

# CLAIM OF BENEFICIAL USE

TRANSFER 13634

SECTION 36, TOWNSHIP 35S, RANGE 7W, W.M.

JOSEPHINE COUNTY OREGON

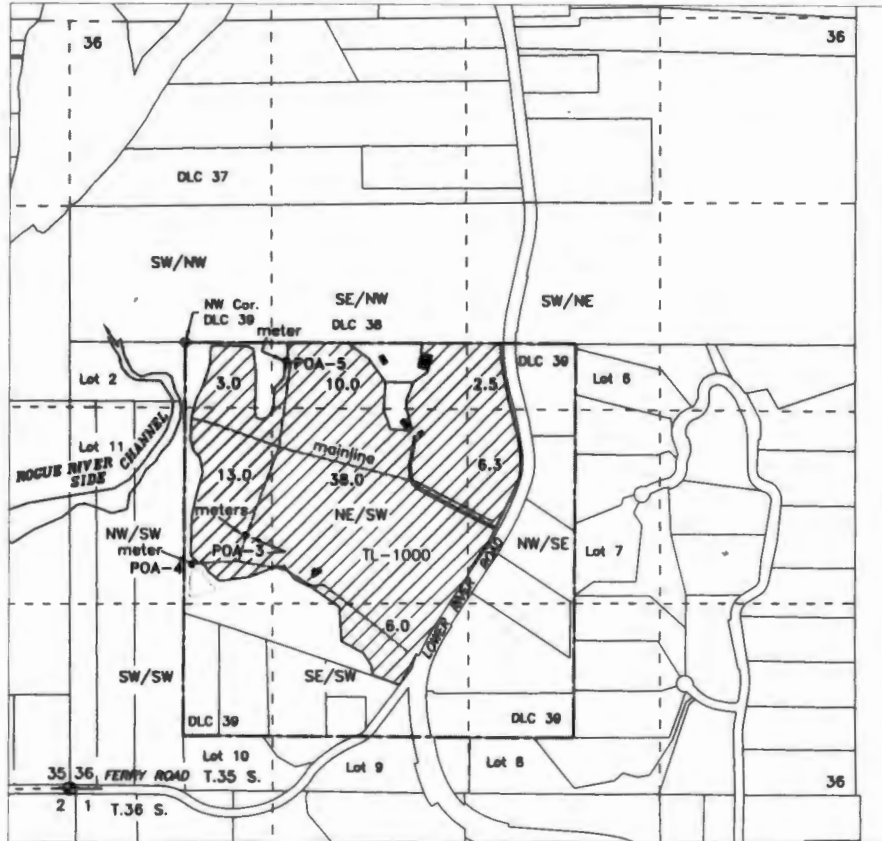

RECEIVED  
NOV 13 2023  
OWRD

- POA-3, WELL L-65386 - NW/SW, DLC 39, 1290 feet South & 405 feet East from NW Corner DLC 39
- POA-4, WELL L-60757 - NW/SW, DLC 39, 1500 feet South & 55 feet East from NW Corner DLC 39
- POA-5, WELL L-139684 - SE/NW, DLC 39, 130 feet South & 680 feet East from NW Corner DLC 39



Buildings  
Irrigation of 78.8 Acres  
• Drilled Wells

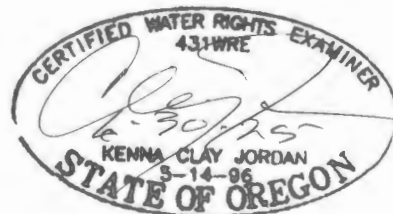

Scale  
1" = 1320'

Prepared For: Hoellrich Rev. Trust  
100 Ferry Road  
Grants Pass, OR 97526

Base map Josephine County GIS tax lots over 1/19/21  
Oregon Map aerial photo, 10/26/20 Google aerial photo, & FPS  
Map for Permit G-6479 for assumed best fit. Map oriented  
and scaled to Survey Map 146-76

This map is not intended to provide  
legal dimensions or locations of  
property ownership lines

JORDAN ENGINEERING  
460 JORDAN LANE  
ROSEBURG, OR 97471  
(541) 673-1931

10/23/2023 ned