

T.4S. R.1E. Section 23, W.M.

NOV 17 2023
OWRD

15 | 14
22 | 23

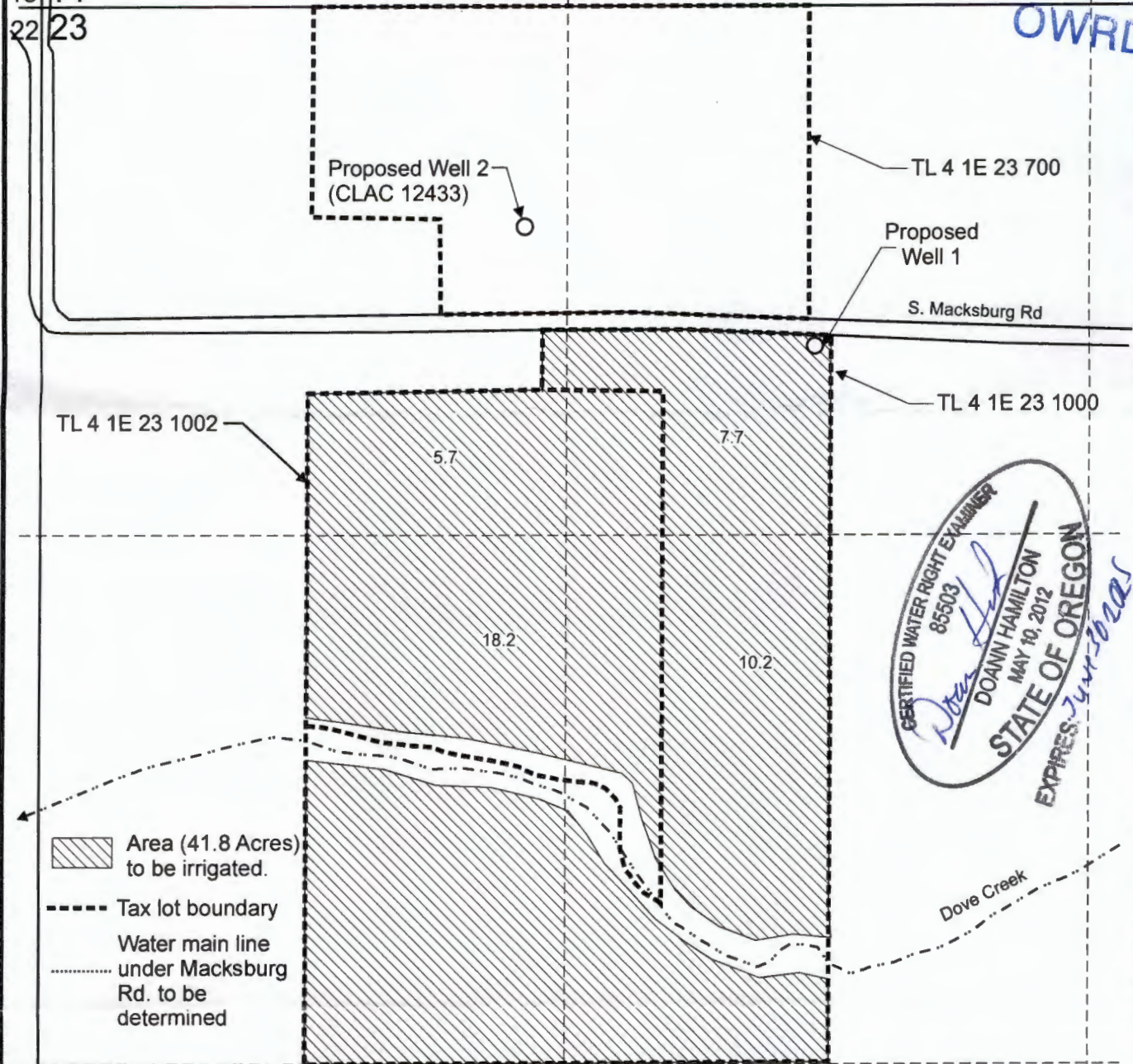

CERTIFIED WATER RIGHT EXAMINER
85503
DOANN HAMILTON
MAY 10, 2012
STATE OF OREGON
EXPIRES 7-11-2025

Proposed Well 1 is located 850 feet south and 1,955 feet east from the NW corner, Section 23.

Proposed Well 2 (CLAC 12433) is located 550 feet south and 1,220 feet east from the NW corner, Section 23.

Scale: 1" = 400'

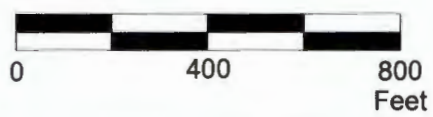

This map was prepared for the purpose of identifying the location of a water right only and is not intended to provide legal dimensions or location of property ownership lines.

Water Right Application Map

Pacific Hydro-Geology Inc.

Jason Kraxberger
T.4S. R.1E. Section 23, W.M.

10/2023

KraxbergerGWAppMap.cdr