

# T. 6S. R. 5W. Sections 20 and 21, W.M. Polk County

THIS MAP IS FOR ASSESSMENT AND TAXATION PURPOSES ONLY

SEC. 21 T.6S. R.5W. W.M.  
Polk County  
1" = 400'

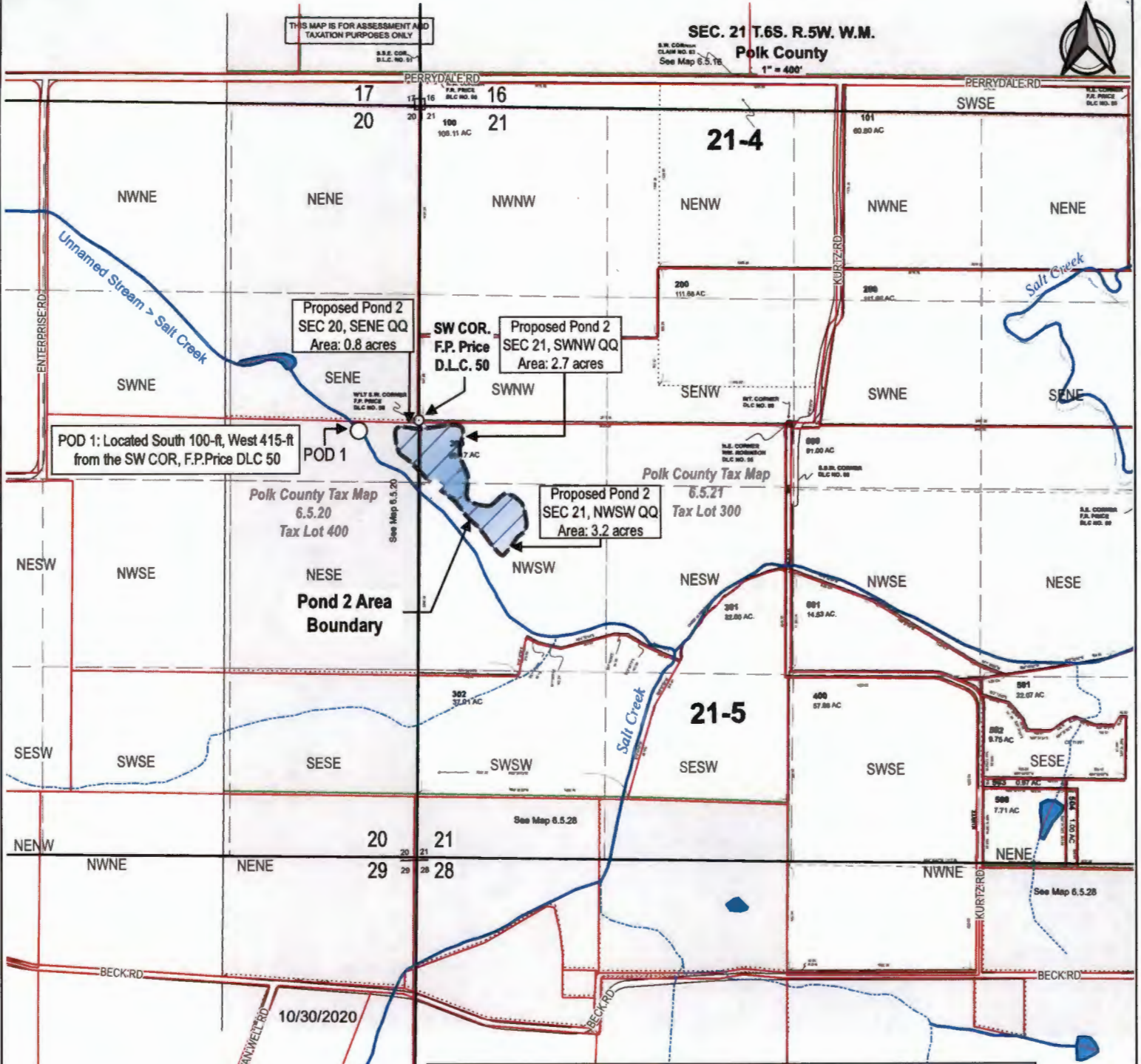

POD 1: Located South 100-ft, West 415-ft from the SW COR, F.P.Price DLC 50

Proposed Pond 2  
SEC 20, SENE QQ  
Area: 0.8 acres

Proposed Pond 2  
SEC 21, SWNW QQ  
Area: 2.7 acres

Proposed Pond 2  
SEC 21, NWSW QQ  
Area: 3.2 acres

Polk County Tax Map  
6.5.20  
Tax Lot 400

Polk County Tax Map  
6.5.21  
Tax Lot 300

Pond 2 Area  
Boundary

0 500 1,000 1,500 2,000 ft

1:12,000

Scale 1" = 1,000' when printed at 8.5"x11.0" (Letter)

Source:  
EPSG:6557 - NAD83(2011) / Oregon GIC Lambert (ft) - Projected  
GIS Data Polk County, Oregon Spatial Data Library, USGS

DISCLAIMER  
This map was prepared for the purpose of identifying the location of water right only and is not intended to provide legal dimensions or location of property ownership lines.

Pond 2 - East Dam Centoid (approx.)  
Located South 460-ft, East 110-ft from the SW COR, F.P. Price DLC 50  
Latitude: 45.035482; Longitude:-123.316045, WGS 84 (10-ft +/-)

- |   |                                   |                        |
|---|-----------------------------------|------------------------|
| <b>Proposed Features (Approximate Location)</b> | <b>USGS NHD Plus NHD Flowline</b> | <b>Polk County GIS</b> |
| ○ Point of Diversion (POD)                      | --- Intermittent                  | □ QQ                   |
| ▭ Pond 2 - East                                 | — Perennial                       | ▭ TRS                  |
| ▭ Pond 2 - East: Dam-berm (axis)                | --- Ephemeral                     | ▭ Tax Lots             |
|   | — Artificial Path                 | ▭ Roads                |
|   | ■ Waterbody                       |                        |

RECEIVED  
NOV 17 2023  
UWRF

**Alternate Reservoir Water Right Application Map**  
**Three Sisters Land Company and Ceres Ag, LLC's: Proposed Pond 2 - East**  
**Polk County, Oregon**  
Lot 400, Tax Map 6 5 20 and Lot 300, Tax Map 6 5 21

HGX Solutions, LLC.

3/13/23 MJH