

# T.4S. R.1E. Sec. 23, 24 & 25, W.M.

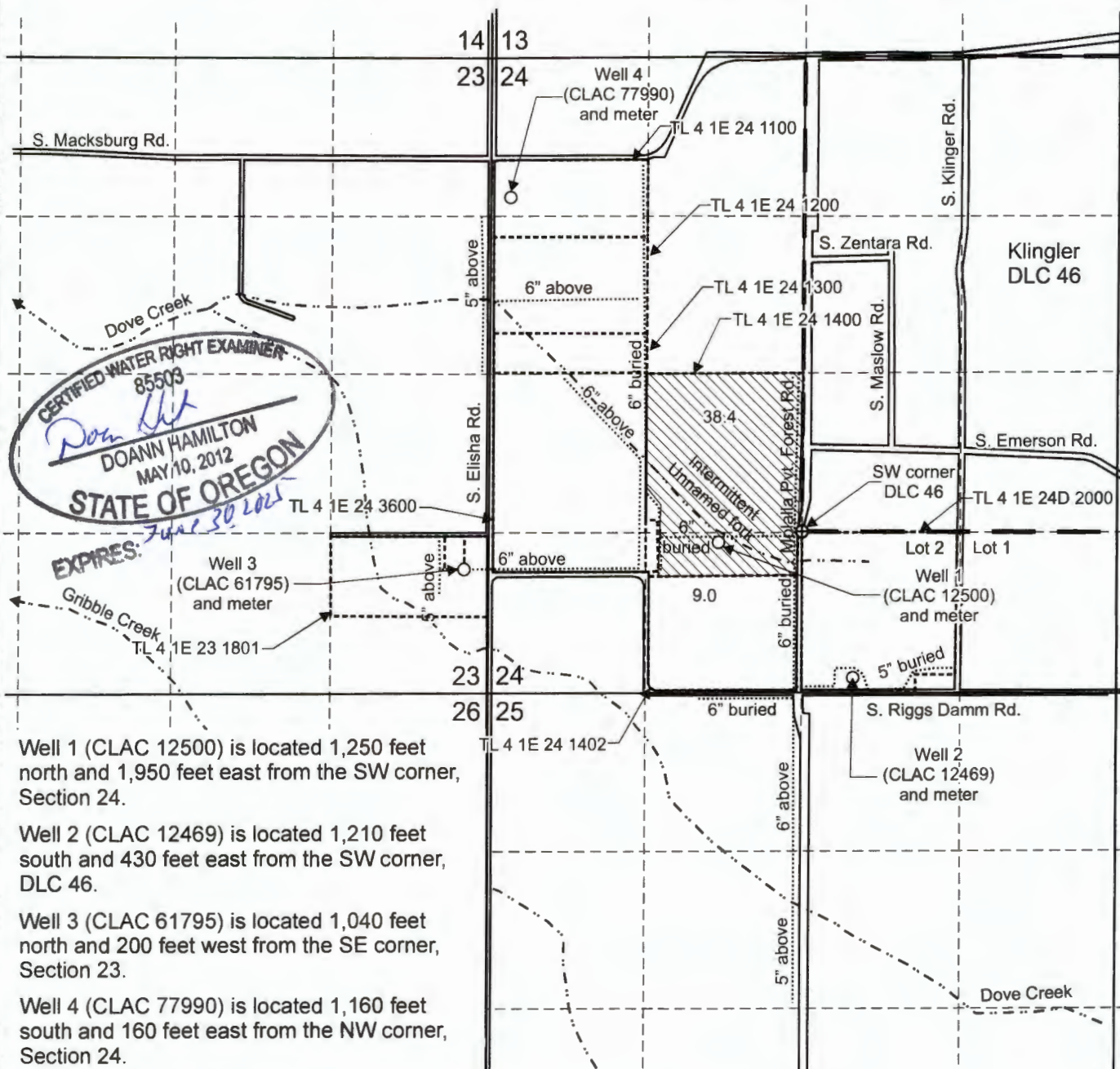

**CERTIFIED WATER RIGHT EXAMINER**  
 85503  
*Don Hill*  
**DOANN HAMILTON**  
 MAY 10, 2012  
**STATE OF OREGON**  
 EXPIRES: *June 30 2025*

Well 1 (CLAC 12500) is located 1,250 feet north and 1,950 feet east from the SW corner, Section 24.

Well 2 (CLAC 12469) is located 1,210 feet south and 430 feet east from the SW corner, DLC 46.

Well 3 (CLAC 61795) is located 1,040 feet north and 200 feet west from the SE corner, Section 23.

Well 4 (CLAC 77990) is located 1,160 feet south and 160 feet east from the NW corner, Section 24.

 Area (47.4 Acres) irrigated under T-13425, formerly Certificate 51320, priority date 10-22-1968

----- Tax lot boundary  
 ——— Donation Land Claim boundary  
 ..... Water main line

**RECEIVED**  
**NOV 17 2023**  
**OWRD**

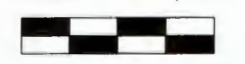
Scale: 1" = 1,320'  
  
 0 1,320 Feet

This map was prepared for the purpose of identifying the location of a water right only and is not intended to provide legal dimensions or location of property ownership lines.

**Claim of Beneficial Use Map**  
**T-13425, formerly Certificate 51320**

**Pacific Hydro-Geology Inc.**

**Steve Koch**  
 T.4S. R.1E. Sec. 23, 24 & 25, W.M.

10/2023

KochCert51320TransCOBUMap.cdr

# T.4S. R.1E. Sec. 23, 24 & 25, W.M.

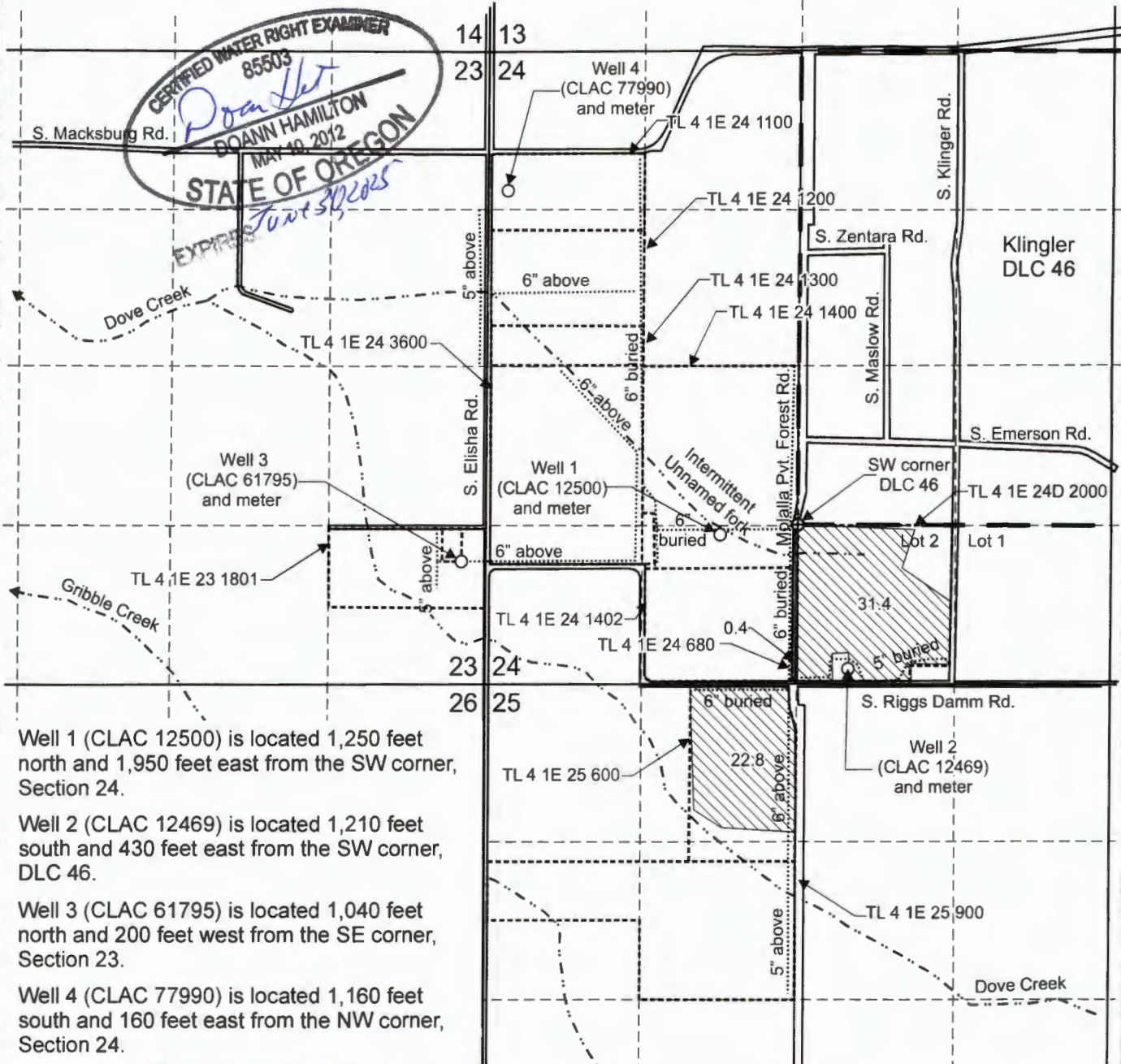

Well 1 (CLAC 12500) is located 1,250 feet north and 1,950 feet east from the SW corner, Section 24.

Well 2 (CLAC 12469) is located 1,210 feet south and 430 feet east from the SW corner, DLC 46.

Well 3 (CLAC 61795) is located 1,040 feet north and 200 feet west from the SE corner, Section 23.

Well 4 (CLAC 77990) is located 1,160 feet south and 160 feet east from the NW corner, Section 24.

Area (54.6 Acres) irrigated under T-13425, formerly Certificate 52594, priority date 11-22-1976

- Tax lot boundary
- • — Donation Land Claim boundary
- ..... Water main line

**RECEIVED**  
**NOV 17 2023**  
**OWRD**

Scale: 1" = 1,320'

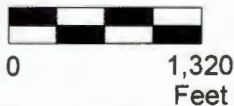

This map was prepared for the purpose of identifying the location of a water right only and is not intended to provide legal dimensions or location of property ownership lines.

**Claim of Beneficial Use Map**  
**T-13425, formerly Certificate 52594**

Pacific Hydro-Geology Inc.

Steve Koch  
 T.4S. R.1E. Sec. 23, 24 & 25, W.M.

10/2023

KochCert 52594TransCOBUMap.cdr

**CERTIFIED WATER RIGHT EXAMINER**  
 85503  
*Doann Hamilton*  
**DOANN HAMILTON**  
 MAY 19, 2012  
**STATE OF OREGON**  
 EXPRES *T-13425*





# T.4S. R.1E. Sec. 23, 24 & 25, W.M.

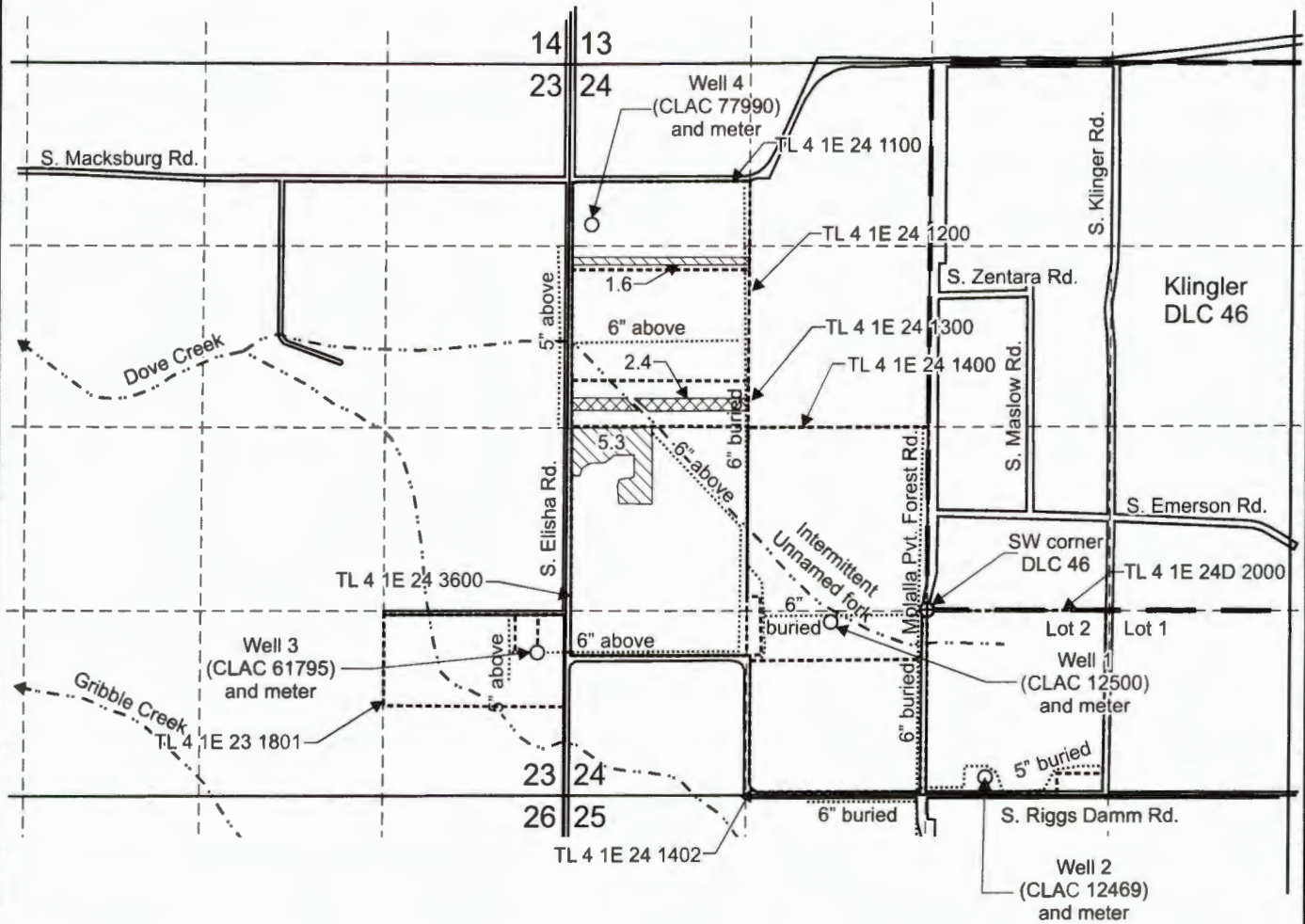

Well 1 (CLAC 12500) is located 1,250 feet north and 1,950 feet east from the SW corner, Section 24.  
 Well 2 (CLAC 12469) is located 1,210 feet south and 430 feet east from the SW corner, DLC 46.  
 Well 3 (CLAC 61795) is located 1,040 feet north and 200 feet west from the SE corner, Section 23.  
 Well 4 (CLAC 77990) is located 1,160 feet south and 160 feet east from the NW corner, Section 24.

- Area (6.9 Acres) irrigated under T-13425 formerly Certificate 68116, priority date 6-17-64.
- Area layered with Certificate 94707 (2.4 Acres), irrigated under T-13425 formerly, Certificate 68116, priority date 6-17-64.

- Donation Land Claim boundary
- Tax lot boundary
- Irrigation mainlines

**RECEIVED**  
**NOV 17 2023**  
**OWRD**



This map was prepared for the purpose of identifying the location of a water right only and is not intended to provide legal dimensions or location of property ownership lines.

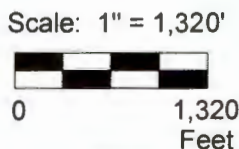

**Claim of Beneficial Use Map**  
**T-13425, formerly Certificate 68116**

Pacific Hydro-Geology Inc.

Steve Koch  
 T.4S. R.1E. Sec. 23, 24 & 25, W.M.

10/2023

KochTrans94707COBUMap.cdr



# T.4S. R.1E. Sec. 23, 24 & 25, W.M.

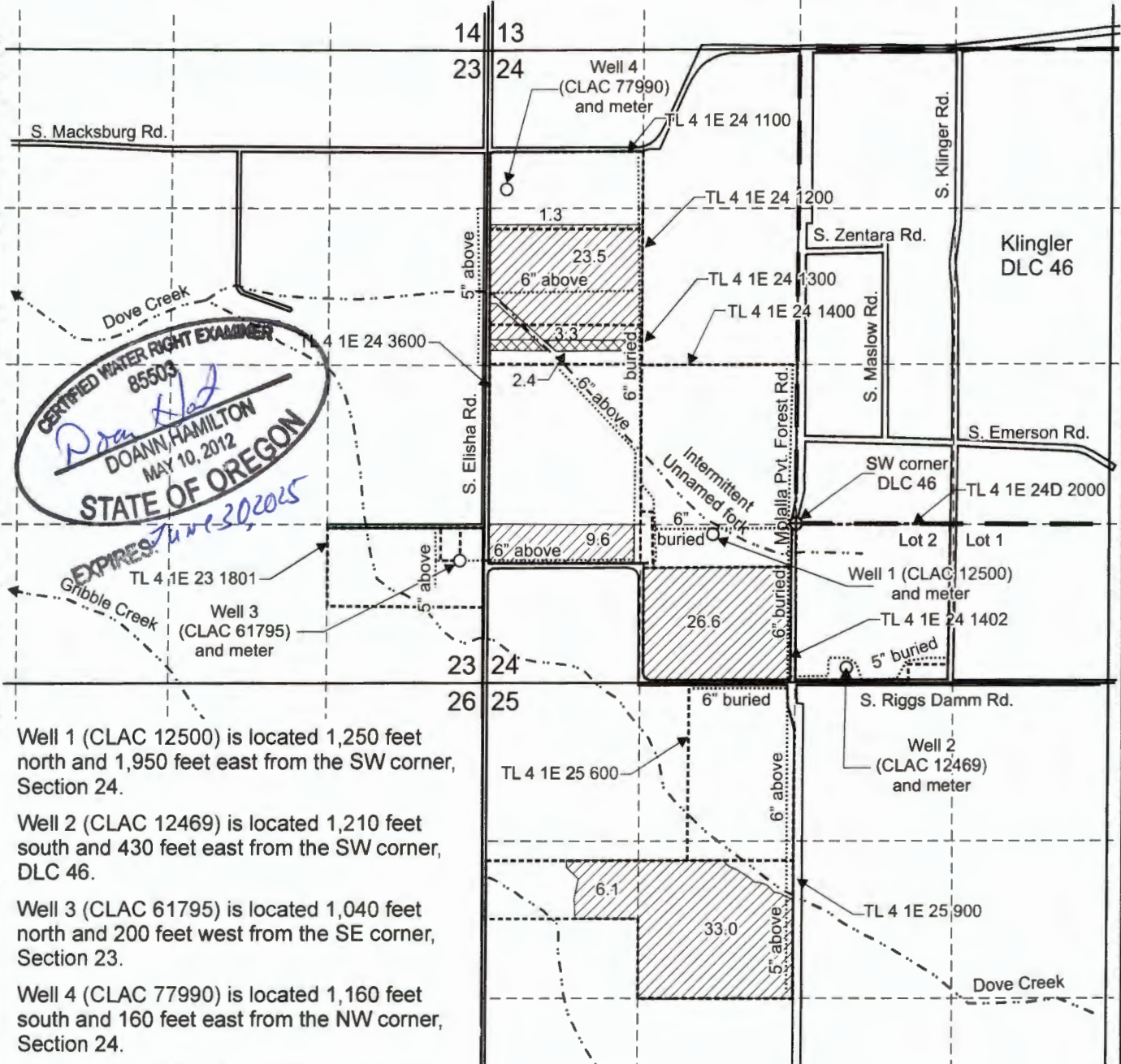



**CERTIFIED WATER RIGHT EXAMINER**  
 85503  
*Doan Hamilton*  
**DOANN HAMILTON**  
 MAY 10, 2012  
**STATE OF OREGON**  
 EXPIRES June 30, 2015

Well 1 (CLAC 12500) is located 1,250 feet north and 1,950 feet east from the SW corner, Section 24.

Well 2 (CLAC 12469) is located 1,210 feet south and 430 feet east from the SW corner, DLC 46.



Well 3 (CLAC 61795) is located 1,040 feet north and 200 feet west from the SE corner, Section 23.

Well 4 (CLAC 77990) is located 1,160 feet south and 160 feet east from the NW corner, Section 24.

-  Area (103.4 Acres) irrigated under T-13425, formerly Certificate 94707, priority date 2-9-90 and 12-19-91
-  Area layered with Certificate 68116 (2.4 Acres) irrigated under T-13425, formerly Certificate 94707, priority date 2-9-20 and 12-19-91

Scale: 1" = 1,320'



-  Tax lot boundary
-  Donation Land Claim boundary
-  Water main line

This map was prepared for the purpose of identifying the location of a water right only and is not intended to provide legal dimensions or location of property ownership lines.

**Claim of Beneficial Use Map**  
 T-13425, formerly Certificate 94707

**RECEIVED**

Pacific Hydro-Geology Inc.

Steve Koch  
 T.4S. R.1E. Sec. 23, 24 & 25, W.M.

**NOV 17 2013**

10/2023

**OWRD**

KochTrans94707COBUMap.cdr