

MARK DEGNER TRUST  
MILL CREEK RD (TL1000)  
PROSPECT, OR 97536

HUMAN CONSUMPTION USE  
APPLICATION

SITUATED IN SECTION 9  
TOWNSHIP 33 S  
RANGE 2 E, W.M.  
JACKSON COUNTY OREGON

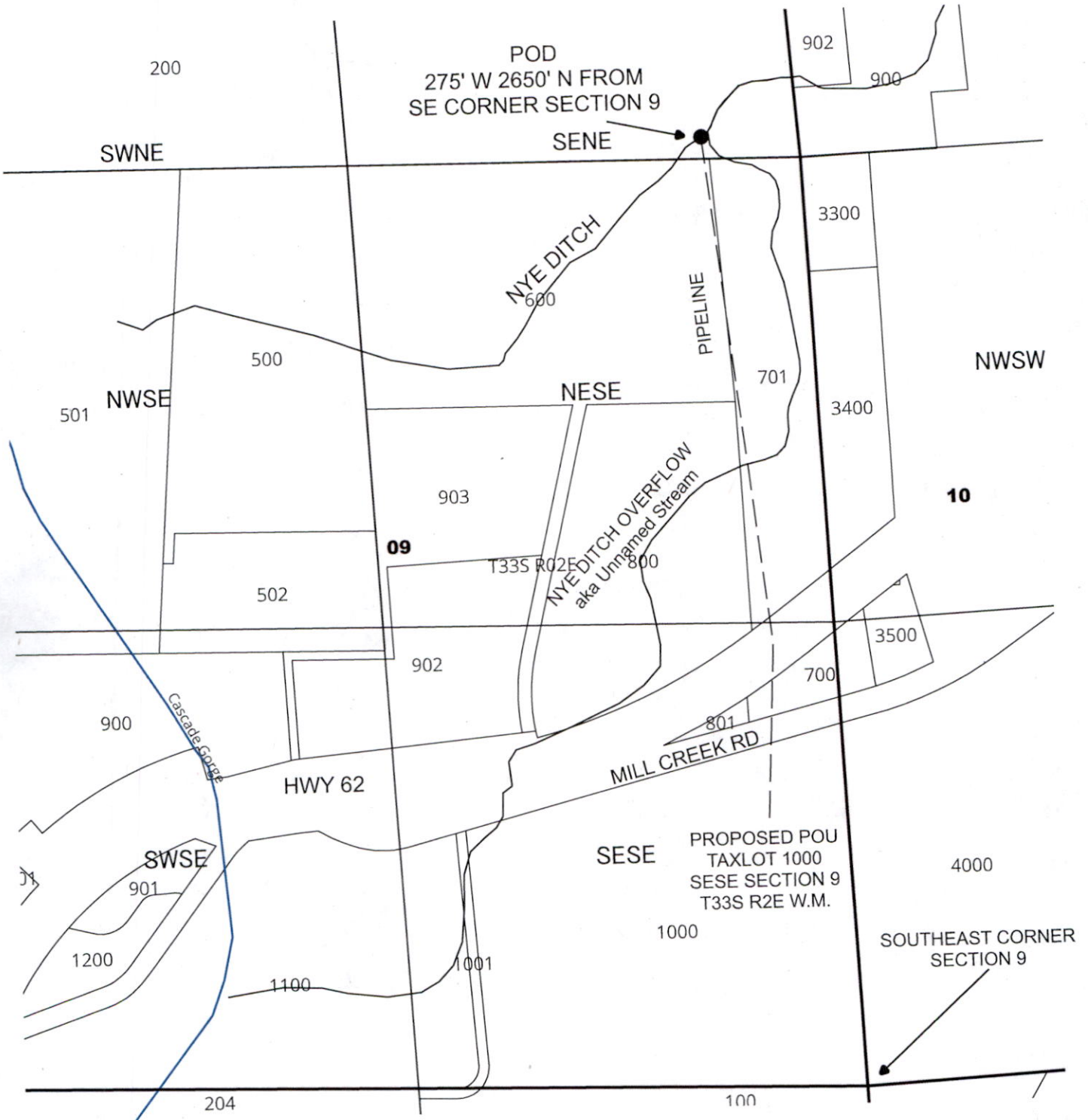

RECEIVED  
NOV 22 2023  
OWRD



1" = 400 feet

This map is not intended to provide legal dimensions or locations of property ownership lines

ParsonsWater Consulting LLC  
rick.parsons@parsonwater.com  
541.499.0257 303.667.5067