

# T. 6S. R. 5W. Sections 20 and 21, W.M. Polk County

RECEIVED

NOV 28 2023

OWRD



SEC. 21 T.6S. R.5W. W.M. Polk County  
1" = 400'

THIS MAP IS FOR ASSESSMENT AND TAXATION PURPOSES ONLY

SEE COR. D.L.C. NO. 11

SEE COR. CLAIM NO. 13. See Map 6.5.16

SEE CORNER F.A. PRICE D.L.C. NO. 15

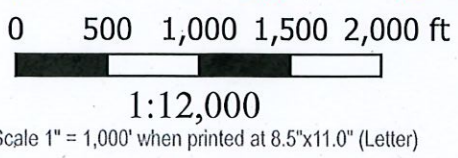
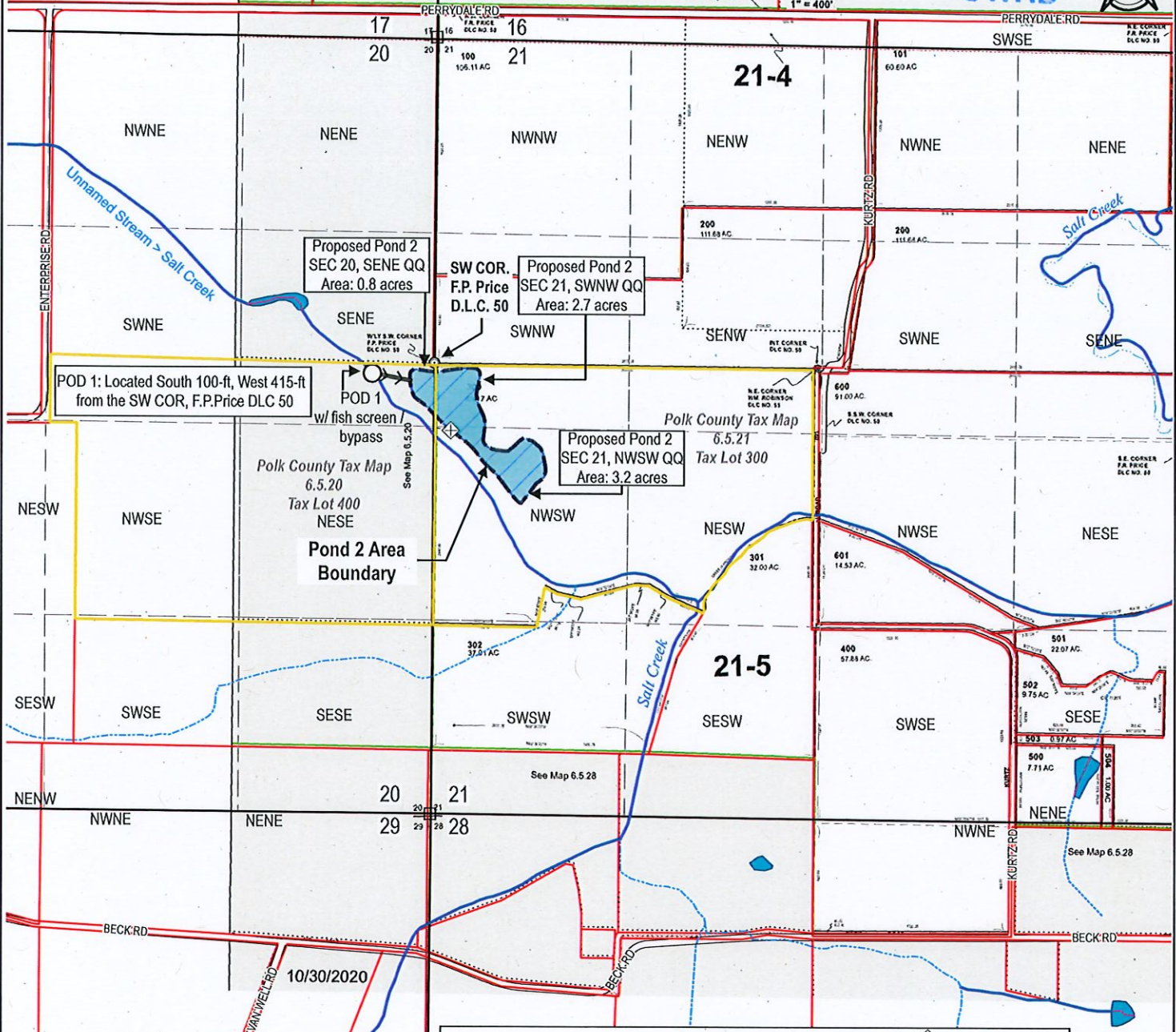

Pond 2 - East Dam Centroid (approx.)  $\diamond$   
 Located South 460-ft, East 110-ft from the SW COR, F.P. Price DLC 50  
 Latitude: 45.035482; Longitude:-123.316045, WGS 84 (10-ft +/-)

- TL 0400 & 0300
- Proposed Features (Approximate Location)
- Point of Diversion (POD)
- Pond 2 - East
- Pond 2 - East: Dam-berm (axis)
- Conveyance (Pipe)
- USGS NHD Plus NHD Flowline
- Intermittent
- Perennial
- Ephemeral
- Artificial Path
- Waterbody
- Polk County GIS
- QQ
- TRS
- Tax Lots
- Roads

Source:  
 EPSG:6557 - NAD83(2011) / Oregon GIC Lambert (ft) - Projected  
 GIS Data: Polk County, Oregon Spatial Data Library, USGS

DISCLAIMER  
 This map was prepared for the purpose of identifying the location of water right only and is not intended to provide legal dimensions or location of property ownership lines.

Revised Map (Amendment)  
 11/28/2023

**Alternate Reservoir Water Right Application Map**  
 Three Sisters Land Company and Ceres Ag, LLC's: Proposed Pond 2 - East  
 Polk County, Oregon  
 11/28/23 MJH      Lot 400, Tax Map 6 5 21 and Lot 300, Tax Map 6 5 20

HGX Solutions, LLC.