

Reservoir Map

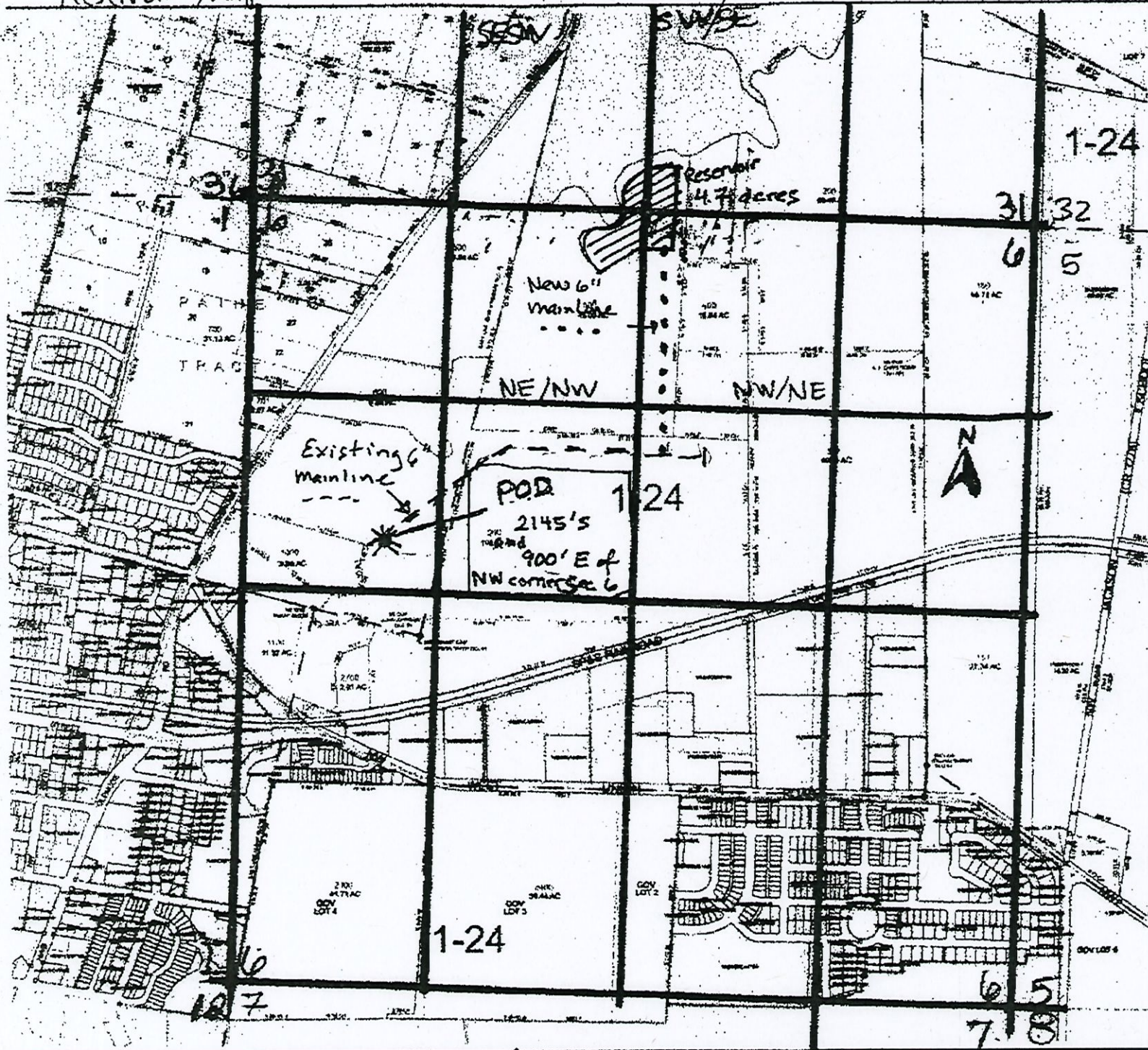

RECEIVED

1N205

NOV 22 2023

WASHINGTON COUNTY OREGON
SECTION 6 T14N R24W

SCALE 1" = 400'

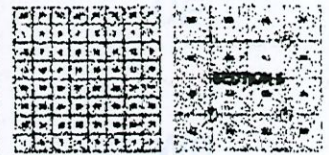

FOR ADDITIONAL MAPS VISIT OUR WEBSITE AT
www.co.wash.or.us

T R S Q/Q
IN 2W 6 NE/NW

Tax Lot
IN 26-00500

* POD

Reservoir
4.7 acres

Downloaded From: 11/22/23
DATE: 11/22/23 11:42 AM
FILE: 11/22/23 11:42 AM
USER: 11/22/23 11:42 AM
IP: 10.10.10.10

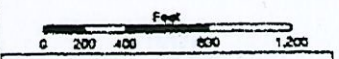

PLAN DATE: 11/22/23
FOR AMENDMENT PURPOSES
ONLY. DO NOT RELY ON
FOR OTHER USE

1N205