

Name Doris George
 By _____
 Address P.O. Box 1026 Bandon, OR 97411

Application No. 52602
 Permit No. 39820
 Certificate No. 50353
 Canceled Sp.Or.Rec.Vol. 37 P. 297

Superseded by
 Cert. No. 51718

Transf.
 from 52601

FEES PAID		
Date	Amount	Receipt No.
11-25-74	25.00	43985
2-24-75	27.00	45371
3-20-75	5.00	FROM 43986
Cert. Fee		
FEES REFUNDED		
Date	Amount	Check No.

Stream Index, Page No. 17-4P
 See file No. R-52601

305 15w

Date filed November 25, 1974
 Priority November 25, 1974
 Action suspended until OK cert
 Return to applicant _____
 Date of approval MAR 4 1976

ASSIGNMENTS

Date	To Whom	Address	Volume	Page
9-11-80	<u>FREDERIC G. GERNANDT</u>	<u>PO Box 533, Bandon, OR 97411</u>	6	836
3-31-81	<u>James C. & Marion M. McBee</u>	<u>88849 Evers Rd Elmira, OR 97437</u>	6	844

CONSTRUCTION

Date for beginning MAR 4 1977
 Date for completion OCT 1 1977
 Extended to _____
 Date for application of water OCT 1 1978
 Extended to _____

REMARKS

NOTE: SUPPL. CLAUSE OMITTED FROM PERMIT

PROSECUTION OF WORK

Form "A" filed _____
 Form "B" filed _____
 Form "C" filed completed
 FINAL PROOF
 Blank mailed OCT 7 - 1981
 Proof received _____
 Date certificate issued DEC 3 1981

NOV 17 1983

part Canceled Sp. Or. V 37, page 297
Entered 5-23-83

Mark Records:

<input type="checkbox"/>	Index Cards	<input type="checkbox"/>	Str. Index map
<input type="checkbox"/>	Decree/Vault V	<input type="checkbox"/>	Str. Index list
<input type="checkbox"/>	Decree/safe P	<input type="checkbox"/>	Name Chainindex
<u>Q</u>	<input checked="" type="checkbox"/> Certificate	<input type="checkbox"/>	X Ref. Chainindex
<u>903</u>	<input checked="" type="checkbox"/> Plat Cards	<u>Q</u>	<input checked="" type="checkbox"/> Permit File

Orders to:

<u>Q</u>	<input checked="" type="checkbox"/> Order Book	<input type="checkbox"/>	Adj. Folder
<u>f</u>	<input checked="" type="checkbox"/> Watermaster <u>15</u>	<u>Q</u>	<input checked="" type="checkbox"/> Permit Folder
<input type="checkbox"/>	<input checked="" type="checkbox"/> Party Submitting	<input type="checkbox"/>	Transfer File
<input type="checkbox"/>	Affidavit	<u>Q</u>	<input checked="" type="checkbox"/> Watermaster Div.
<u>Q</u>	<u>assist</u>		

T.30S. R.15W. W.M.

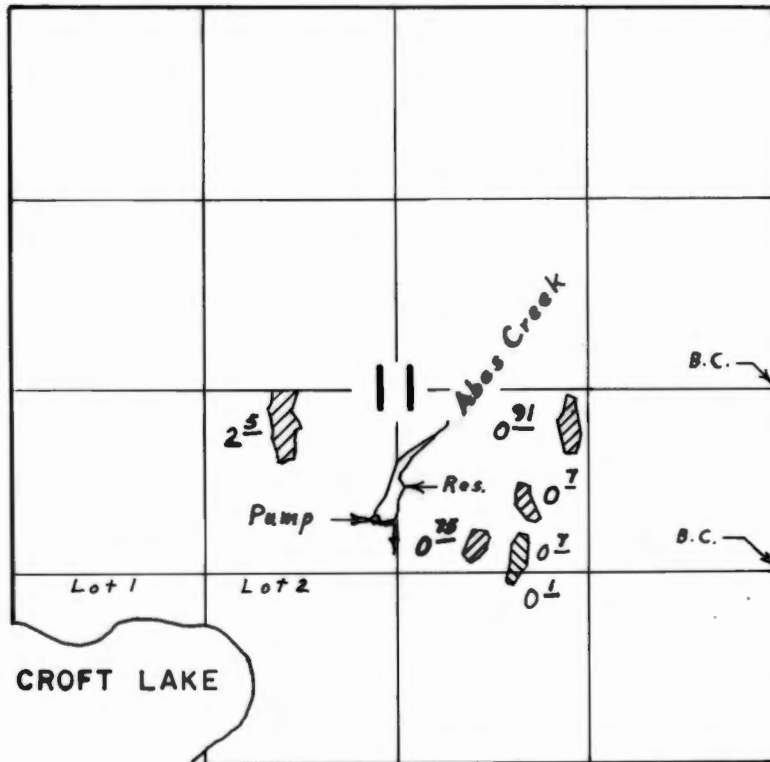

Div. Pt. located 900' S. & 2570' W. from E. $\frac{1}{4}$ Cor. Sec. 11

Supplemental Irrig. 

Primary Irrig. 

FINAL PROOF SURVEY UNDER

R-52601 R-6381
Application No. 52602 Permit No. 39820
IN NAME OF

James G. & Marion M. McRae

Surveyed Aug. 31, 1976, by L. E. Gould.

July 7, 1998

Alan & Elizabeth E. Foster
P.O. Box 412
Langlois, OR. 97450

With regard to the Water Right Ownership Update and the associated water rights:

<u>Application #'s</u>	<u>Permit #'</u>	<u>Certificate #'s</u>
S-52602	S-39820	51718
S-22723	S-18029	51557
S-52603	S-39179	47790
G- 6739	G- 6265	47789
R-52601	R- 6381	50352

The Water Resources Department has reviewed and accepted the letter you submitted. A copy of this letter will be forwarded to the Water Rights section of our department so that the appropriate database updates can be made.

We appreciate your cooperation with this program. If you have any questions, please contact me at (503) 378-8455 ext.289. The Department's toll free number is 1-800-624-3199.

Sincerely,

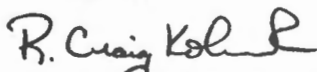

R. Craig Kohanek
Technical Services Division

c: Water Rights Section



Commerce Building
158 12th Street NE
Salem, OR 97310-0210
(503) 378-3739
FAX (503) 378-8130

Select by certificate 51718

Name: JAMES C/MARION MCBEE
 88869 EVERS RD
 ELMIRA, OR 97437

County : COOS
 Status : NON-CANCELLED
 Certificate type: RP
 Certificate date: 11/17/1983

Application: S 52602
 Permit : S 39820
 Certificate: 51718
 Supercedes certificate: 50353

Related documents: P-R6381
 Remarks :

Source	Use	P/S	Priority	Quantity	Location	LOT/DLC	Status
CROFT L > NEW P	IR	C	11/25/1974	0.0600CFS	30 S 15 W 11 NESW		V
Legal description: 900 FT S & 2670 FT W FM E1/4 COR, S11 Rate: 1/40 Limit: 3.0 AFT/acre/year Other limits:							
CROFT L > NEW R	AG	P	11/25/1974	0.1300CFS	30 S 15 W 11 NESW		V
Legal description: 900 FT S & 2670 FT E FM E1/4 COR, S11							
RESERVOIR > CROFT L	IR	A	11/25/1974	0.0600CFS	30 S 15 W 11 NESW		V
Legal description: 900 FT S & 2670 FT W FM E1/4 COR, S11 Rate: 1/40 Limit: 3.0 AFT/acre/year Other limits:							
RESERVOIR > CROFT L	AG	A	11/25/1974	0.1300CFS	30 S 15 W 11 NESW		V
Legal description: 900 FT S & 2670 FT W FM E1/4 COR, S11							

Points of appropriations:	Use	P/S	Location	DLC/LOT	Acres	Status
=====	IR	S	30 S 15 W 11 NESW		2.500	V
	AG	P	30 S 15 W 11 NFSW		0.000	V
	IR	S	30 S 15 W 11 NWSF		0.040	V
	AG	P	30 S 15 W 11 NWSE		0.000	V
	AG	P	30 S 15 W 11 SWSE		0.000	V
	IR	P	30 S 15 W 11 SWSE		0.100	V

Oregon Water Resources Department
Water Right Ownership Form

RECEIVED

JUN 30 1998

NOTICE TO SELLERS & BUYERS

WATER RESOURCES DEPT.

By law all water belongs to the public [ORS 537.110]. In almost every instance a permit from the Water Resources Department is needed before using, diverting, or storing any water [ORS 537.130]. However, most domestic wells do not require water rights. A water right stays with the land. In order to keep track of water right ownership, ORS 537.330 requires persons selling property that has water right to: 1) provide evidence of the water right to the buyer and 2) notify the Water Resources Department of the water right involved with the real estate transaction. Sellers are exempted from this requirement if the water uses are served by a water district or a city.

Water that has been used for a long time in one place or that involves a water structure (like a dam) that already exists is no guarantee that there is a water right which would allow the water use to continue.

If you have any question about this form or water right requirements, please contact your local watermaster or call the Water Resources Department at 378-8455.

Note: Please type or print legibly when filling in the following information. Use additional paper if necessary.

Property Seller Information:

Name: James C and Marva M. McBee
Street Address: P.O. Box 358
City: Wendouville State: OR Zip: 97411
Phone: 541-347-3328

Property Buyer Information:

Name: Alan and Elizabeth E. Foster
Street Address: P.O. Box 412
City: Lunenburg State: OR Zip: 97450
Phone: 541-348-9980

Property Description (attach additional pages if necessary):

County: COOS Township: 30 S Range: 15 W 4 N Section: 11
Tax lot number(s): 1200
Meets & bounds description (or attach copy of property deed & tax-lot map with the parcels highlighted): _____

Water Right Information (attach copy of water right permit or certificate & final proof map if available):

Application No: 52602 Permit No: 39820 Certificate No: 51718
Will all the land associated with this water right be owned by the buyer?
Yes No

Name of individual completing this form: Alan Foster

Water Resources Department
158 12th Street NE
Salem, Oregon 97310-0210

Signature: Alan Foster
Phone: 541-348-9980

Date: 6-22-98

SECTION 11 T.30S. R.15W. W.M.
COOS COUNTY

30 15 11

THIS MAP WAS PREPARED FOR
ASSESSMENT PURPOSE ONLY.

1"=400'

CANCELLED
300A1
801
1300A4

SCALE 1:9600.

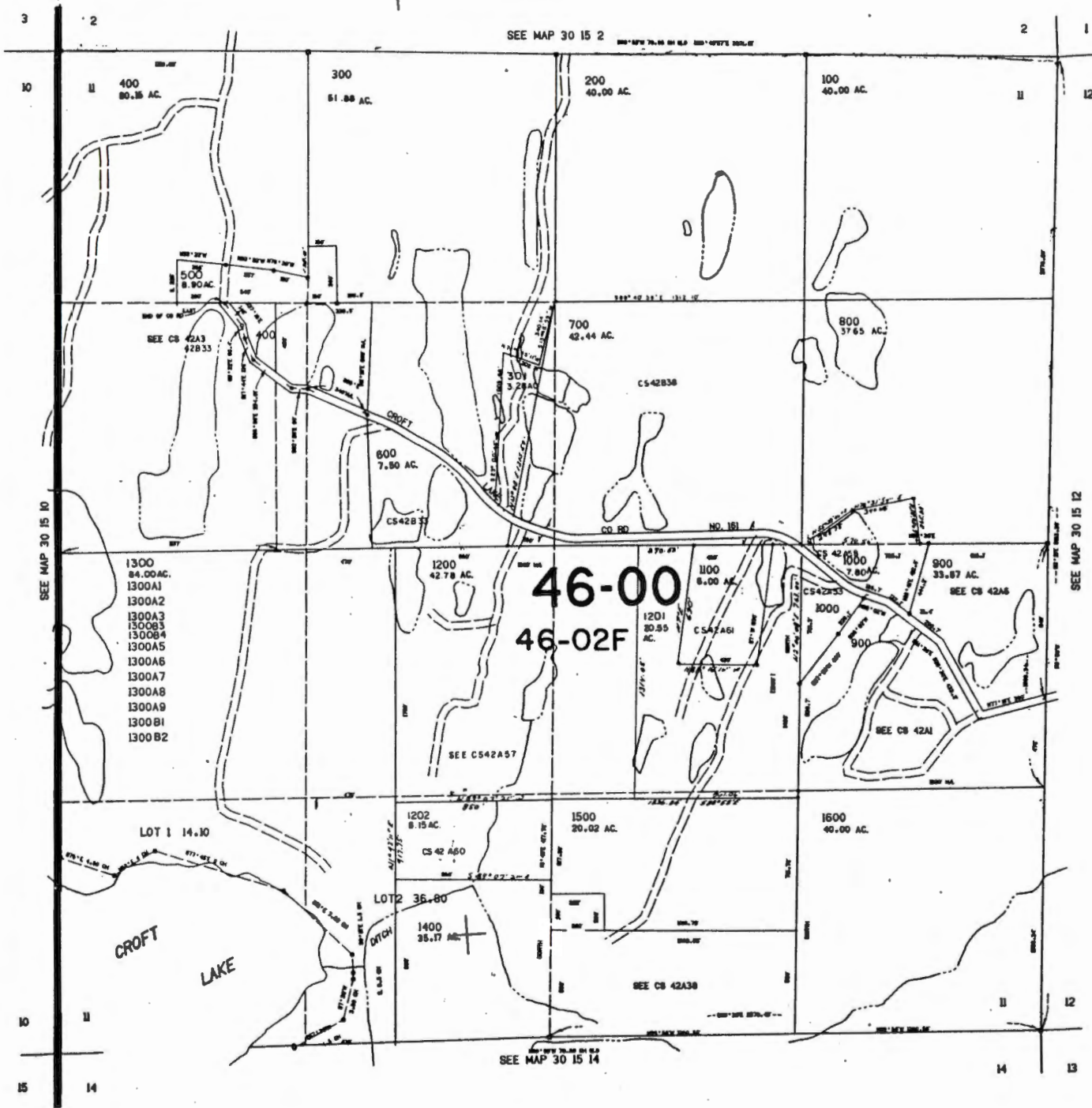

RECEIVED
JUN 29 1992
DEPT. of REVENUE STATE OF OREGON
ASSESSMENT & APPRAISAL DIV.

505.D00

T.30S. R.15W. W.M.

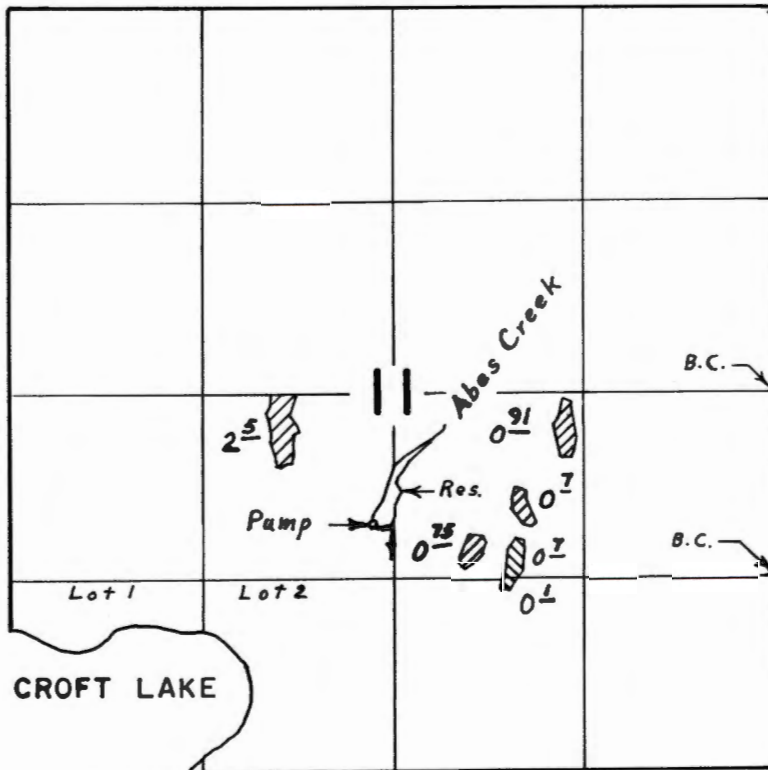

Div. Pt. located 900'S. & 2670'W. from E. $\frac{1}{4}$ Cor. Sec. 11

Supplemental Irrig. 

Primary Irrig. 

FINAL PROOF SURVEY UNDER

R-52601 R-6381
Application No. 52602 Permit No. 39820
IN NAME OF

..... James E. & Marion M. McBea

Surveyed Aug. 31, 1976, by L. E. Gould.

BEFORE THE WATER RESOURCES DIRECTOR OF OREGON

COOS COUNTY

IN THE MATTER OF CANCELLATION)
OF A PORTION OF A WATER RIGHT)
IN THE NAMES OF JAMES C. AND)
MARION M. McBEE)

ORDER

On April 26, 1983, Wayne Foster submitted an affidavit that he is the owner of a certain water right and the lands to which the water right is appurtenant; that he has abandoned any and all interest in and to the said water right and requests the same be canceled.

The water right in question is a portion of the right described by the certificate recorded at page 50353, Volume 44, State Record of Water Right Certificates, in the names of James C. and Marion M. McBee, and is for the use of not to exceed 0.15 cubic foot per second of water from Abe's Creek, with a date of priority of November 25, 1974, being 0.08 cubic foot per second of water for irrigation of 0.70 acre and supplemental irrigation of 2.32 acres, and 0.15 cubic foot per second of water for flood harvesting of 3.02 acres, all within the NW 1/4 SE 1/4 of Section 11, Township 30 South, Range 15 West, WM.

ORS 540.621 provides that: "Whenever the owner of a perfected and developed water right certifies under oath to the Water Resources Director that the water right has been abandoned by him and that he desires cancellation thereof, the Water Resources Director shall enter an order canceling the water right."

NOW, THEREFORE, it hereby is ORDERED that the said water right, being a portion of the right described by the certificate recorded at page 50353, Volume 44, State Record of Water Right Certificates, is canceled.

It is FURTHER ORDERED that the said certificate of water right is canceled, and in lieu thereof a new certificate be issued to describe the balance of water right NOT involved in this proceeding.

Dated at Salem, Oregon, this 23rd day of May, 1983.

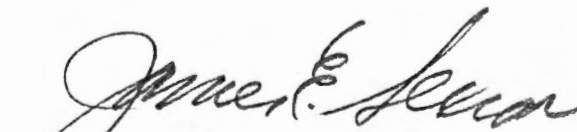
JAMES E. SEXSON, ^{SR}
Director

6560B

May 31, 1983

Wayne Foster
Box 114
Langlois, OR 97450

REFERENCE: Files 22723 and 52602

Enclosed are copies of the Water Resources Director's orders entered May 23, 1983, canceling a part of the water rights evidenced by the certificates recorded at page 21453, Volume 15 and page 50353, Volume 44, respectively, State Record of Water Right Certificates, as authorized by your affidavits.

Our records have been changed and the part of the water rights evidenced by the certificates will be of no further force or effect.

Sincerely,

SAMUEL R. ALLISON
Supervisor
Transfer Section
SRAwpc

cc: Gary L. Ball, Watermaster
John Drolet, Assistant Watermaster
enclosure

0056/1
6700B

AFFIDAVIT

RECEIVED

APR 26 1983

WATER RESOURCES DEPT.
SALEM, OREGON

STATE OF OREGON)
)s.s.
County of Coos)

I, Wayne Foster, of Box 114, Langlois, OR 97450, being duly sworn, depose and say that I am the legal owner of the following described lands:

Beginning at the Northeast corner of the NW 1/4 of the southeast 1/4 of Section 11, Township 30 South, Range 15 West of the Willamette Meridian, Coos County, Oregon; thence West along the quarter line 157 feet; thence South 7 degrees West 630 feet; thence West 420 feet; thence North 7 degrees East 630 feet to the quarter section line; thence West along the quarter section line 290.52 feet; thence South 01 degrees 43 minutes 11 seconds East 1,314.05 feet; thence South 88 degrees 55 minutes East 861.06 feet; thence North 02 degrees, 00 minutes 08 seconds East along the East line of said NW 1/4 of the SE 1/4 1,312.94 feet to the point of beginning.

and the water right appurtenant thereto, which is for the appropriation of 0.15 cubic foot per second of water from Abes Creek and reservoir constructed under Permit R-6381, a tributary of Croft Lake; being 0.08 cubic foot per second of water for irrigation of 0.70 acre and supplemental irrigation of 2.32 acres, and 0.15 cubic foot per second of water for flood harvesting of 3.02 acres, all within the NW 1/4 SE 1/4 of Section 11, Township 30 South, Range 15 West, WM, as evidenced by Certificate of Water Right 50353, State Record of Water Right Certificates, in the names of James C. and Marion M. McBee; under a priority date of November 25, 1974, that I have abandoned that portion of Certificate of Water Right 50353, and request that portion of the right to be cancelled.

IN WITNESS WHEREOF, I have hereunto set my hand this 13th day of April, 1983.

Wayne Foster
Wayne Foster

Subscribed and sworn to before me this 13th day of April, 1983.

Alicia Dickson
Notary Public for Oregon

My Commission Expires: July 5, 1985



STATE OF OREGON

RECEIVE

COUNTY OF

COOS

OCT 14 1981

WATER RESOURCES I
SALEM, OREGON

Proof of Appropriation of Water

52602

JAMES C. and MARION M. McBEE

of 88869 Evers Road, Elmira, State of Oregon 97437,
has applied beneficially the waters of
Abe's Creek and reservoir constructed under Permit R-6381

a tributary of Croft Lake for the purpose of
irrigation of 0.80 acre, supplemental irrigation of 4.86 acres, and flood
harvesting 5.66 acres
under Permit No. 39820 and that the use of said waters has been completed under the
terms of said permit; that the priority of the right dates from
November 25, 1974
that the amount of water for the purposes aforesaid, has been actually beneficially used in the
amount of 0.28 cubic foot per second, being 0.14 cfs for irrigation and
supplemental irrigation, and 0.28 cfs for harvesting cranberries

or its equivalent in case of rotation, measured at the point of diversion from the stream.
The point of diversion is located in the NE 1/4 SW 1/4, Section 11, T30S, R15W, WM; 900
feet South and 2,670 feet West from E 1/4 Corner, Section 11

The amount of water used for irrigation, together with the amount secured under any other
right existing for the same lands, shall be limited to one-fortieth of one cubic foot per second
per acre, or its equivalent for each acre irrigated from direct flow and shall
be further limited to a diversion of not to exceed 3 acre-feet per acre for
each acre irrigated during the irrigation season of each year, for cran-
berries, from direct flow and storage from the reservoir constructed under
Permit R-6381. If for the irrigation of any other crop, this appropriation
shall be limited to one-eightieth of one cubic foot per second or its
equivalent for each acre irrigated and shall be further limited to a diversion
of not to exceed 2 1/2 acre-feet per acre for each acre irrigated * and shall
conform to such reasonable rotation system as may be ordered by the proper state officer.

A description of the place of use under the right, and to which such right is appurtenant, is
as follows:

* during the irrigation season of each year

SEE NEXT PAGE

I have read the above and foregoing proof of appropriation of water; I know the contents
thereof, and that the facts therein stated are true.

IN WITNESS WHEREOF, I have hereunto set my hand this 12 day of OCT.,
1981.

James C. McBee
Marion M. McBee

flood harvesting NE 1/4 SW 1/4
flood harvesting NW 1/4 SE 1/4
flood harvesting SW 1/4 SE 1/4

Primary Irrigation
0.70 acre NW 1/4 SE 1/4
0.10 acre SW 1/4 SE 1/4

Supplemental Irrigation
2.50 acres NE 1/4 SW 1/4
2.36 acres NW 1/4 SE 1/4

Section 11
Township 30 South, Range 15 West, WM

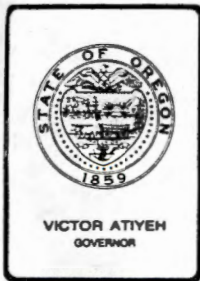

Water Resources Department

MILL CREEK OFFICE PARK

555 13th STREET N.E., SALEM, OREGON 97310

PHONE 378-3066 or
1-800-452-7813
(message line)

January 27, 1983

Wayne Foster
PO Box 114
Langlois, Oregon 97450

Dear Mr. Foster:

REFERENCE: Files 22723, 52602, 63744

I am returning your affidavits authorizing cancellation of portions of the water rights evidenced by Certificates 21453 and 50353.

The affidavits must describe exactly the acreage to be canceled. If there is any possibility of error in interpretation, if any part of the water right described maybe on someone else's property, we cannot act on the cancellation.

Perhaps John Drolet can help you with a map showing the relationship of your property to the existing water rights, and aid in calculating acreages.

Sincerely,

SAMUEL R. ALLISON
Supervisor
Transfer Section

SRA:lcj

cc: John P. Drolet, Assistant Watermaster

James C & Marion M Mc Bee
 88869 Evers Rd
 Elmira OR 97437

Abstract of Permit No. 39820

Application No. 52602 Certificate No.

ASSIGNED

Assigned

11-4976-M
 Aug 31 1976
 L. E. Crowl

Name **Doris George**
 Address P. O. Box 1026
 Bandon, Oregon, 97411

FREDERIC G. GERNANDT
 PO Box 533
 BANDON, OR 97411

Source of water supply **Abe's Creek and reservoir to be constructed under Application No. R-52601, Permit No. R-6381, trib., Croft Lake**

Use **primary Irrigation, Supp'l irrigation, frost control, and flood harvesting of 5.66 Ac for cranberries.** of 0.80 acre of 4.86 acres

Point of diversion **878' S & 1449' W from NE c., NW 1/4 SE 1/4 being within NE 1/4 SW 1/4 s. 11, T. 30 S., R. 15 W., W.M.; Coos County**

Number of acres **8.31**
 Div. Pt. located **900' S. & 2670' W. from E. 1/4 Cor. Sec. 11**

DESCRIPTION OF LAND TO BE IRRIGATED OR PLACE OF USE

Twp.	Range	Sec.	NE 1/4				NW 1/4				SW 1/4				SE 1/4				
			NE 1/4	NW 1/4	SW 1/4	SE 1/4	NE 1/4	NW 1/4	SW 1/4	SE 1/4	NE 1/4	NW 1/4	SW 1/4	SE 1/4	NE 1/4	NW 1/4	SW 1/4	SE 1/4	
30 S	15 W	11									F & F 2.85*				4.96* 0.5*				Frost & Flood
																			° Primary from direct flow
																			* Supp'l from storage, Frost control and Flood harvesting of cranberries
											A-227 P-180 C-214	23 29 53							Found Irrig. Supp. Cranberry Harvest
			11	N.E. 1/4	S.W. 1/4							2.85							Flood harvesting & 2.50 2.50 2.50
				N.W. 1/4	S.E. 1/4							2.36							Flood harvesting & 3.06 0.70 2.36 3.06
				S.W. 1/4	S.E. 1/4							.55							Flood harvesting & 0.10 0.10 0.10

Priority date **November 25, 1974**
 Small Bog - 0.35 Ac. is abandoned.
 " " - 0.55 " has been sold. 0.80 4.86 5.66

Amount of water **1.5 c.f.s., being 0.21 c.f.s. for irrigation and supp'l irrigation, 1.0 c.f.s. for frost control, and 1.5 c.f.s. from harvesting of cranberries** 0.28 0.14 0.85

Time limit to begin construction **3-4-77** 0.28 for

Time limit to complete construction **10-1-77** extended to extended to

Time limit to completely apply water **10-1-78** extended to extended to

Remarks: Limitations: **1/40th c.f.s. from direct flow and storage from reservoir to be constructed under Permit No. R-6381** from direct flow and shall be further limited to a diversion of not to exceed 3 a. f. per acre for each acre irrigated during the irrigation season of each year, for cranberries.

If for the irrigation of any other crop, this appropriation shall be limited to 1/100th of one cubic foot per second or its equivalent for each acre irrigated and shall be further limited to a diversion of not to exceed 2 1/2 acre feet per acre for each acre irrigated during the irrigation season of each year.

Basin 17, Volume

Info: Mr. Motthu, a neighbor.
also Doris George.

Div. Pt.: Has a Res. approx. 600' long by 100'
wide at S. End & 20' wide at N. end. Average
depth is 4' when full.

Pump: 40 H.P. Century, 3 ph., 3500 R.P.M.

Dir. Dr. Aurora Cent., 4" X 4"

Pipe: 700' 6" Alum. } 4500' 2" Alum. lateral
1100' 5" " }
600' 3" " } Main

Heads: 52 R. B. #30 - $\frac{2}{64} \times \frac{5}{32}$
48 " " #40 - $\frac{3}{32} \times \frac{1}{8}$
12 " " #25 - $\frac{5}{32}$
6 Buckner 762 - $\frac{9}{64} \times \frac{5}{32}$
2 R. B. #20 - $\frac{5}{32}$

All heads op. at one time max.

Lift: Suction 4' to 8' Disch. 10' to 20'

Tie: To E. $\frac{1}{4}$ Cor. Sec. 11 (I. P. B. C.)

↗ " $\frac{1}{16}$ " " " (I. P. B. C.)

↘ S. E. Cor. N. E. $\frac{1}{4}$ S. E. $\frac{1}{4}$ Sec. 11.

Use: Irrigation, Supp. Irrigation, Temperature control,
& Flood Harvesting of Cranberries.

Note: Small bog in the N. E. $\frac{1}{4}$ S. W. $\frac{1}{4}$ has been
abandoned. Mr. Honeycut, a neighbor also takes
water with 30 H.P. Pump from the N. end of same Res.
as Mrs. George.

Aug. 31, 1976, R. E. Gould

Field Engineer

$\frac{1}{4}$ Cor. 11 & 12 (2 B.Ts.)
T 30 S. R. 15 W.

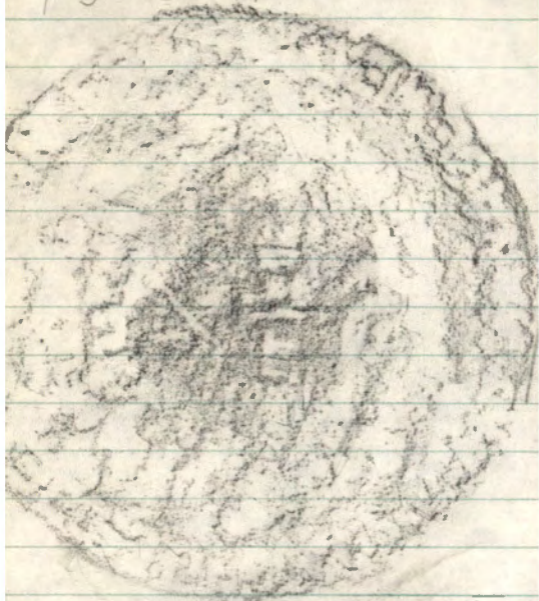

S. $\frac{1}{16}$ Cor. 11 + 12:

T. 30 S. R. 15 W. W. M.

2 BTs.



A-R-52601 P-R6381 Aug. 31, 1976,

Info. Doris George

Elevations: Crest of Dam - 100' Assumed

" " Spillway - 98'

S.A. = 1.5 Acre H.S.M. - 98'

1.5 X 5 X .6 = 4.5 A.F. P.W.L. - 97'

Down Str. Toe Slope - 92'

Dam: Length of Crest - 150' Approx.

Width " " - 8 1/2' 10'

Slope of Sides - 1 1/2:1 Down Str.

" " " - 3:1 Up Str.

Spillway: Located in natural ground at Left end Dam

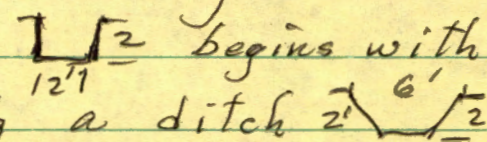
Shaped  begins with a 2' x 2' wood box

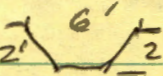
ends with a ditch 2' 

Fall 1' in 25' then drops 6' in the next 50',

Conduit: None

Tie: See P.T.S. - 1976-M, To E. 1/4 cor of Sec. 11 (B.C.

" ~~to~~ " between " " & 12

(S.E. Cor. N.E. 1/4 S.E. 1/4 Sec. 11)

Aug. 31, 1976, L. E. Gould
Field Engineer

FORMAT

Irrigation
0.70 NWSE
0.10 SWSE
Sec II
Supplemental Irrigation
2.50 NESW
2.36 NWSE
Sec II
Flood Harvesting of Corn berries
NESW
NWSE
SWSE

~~Sec II
Irrigation
Flood Harvesting & 0.70 NESW
Flood Harvesting & 0.10 NWSE
Flood Harvesting & 0.10 SWSE
Supplemental Irrigation
2.50 NESW
2.36 NWSE~~

~~Sec 4
T R~~

RECEIVED

30 S. R. 15 W.W. M.

NO. 251074
STATE ENGINEER
SALEM, OREGON

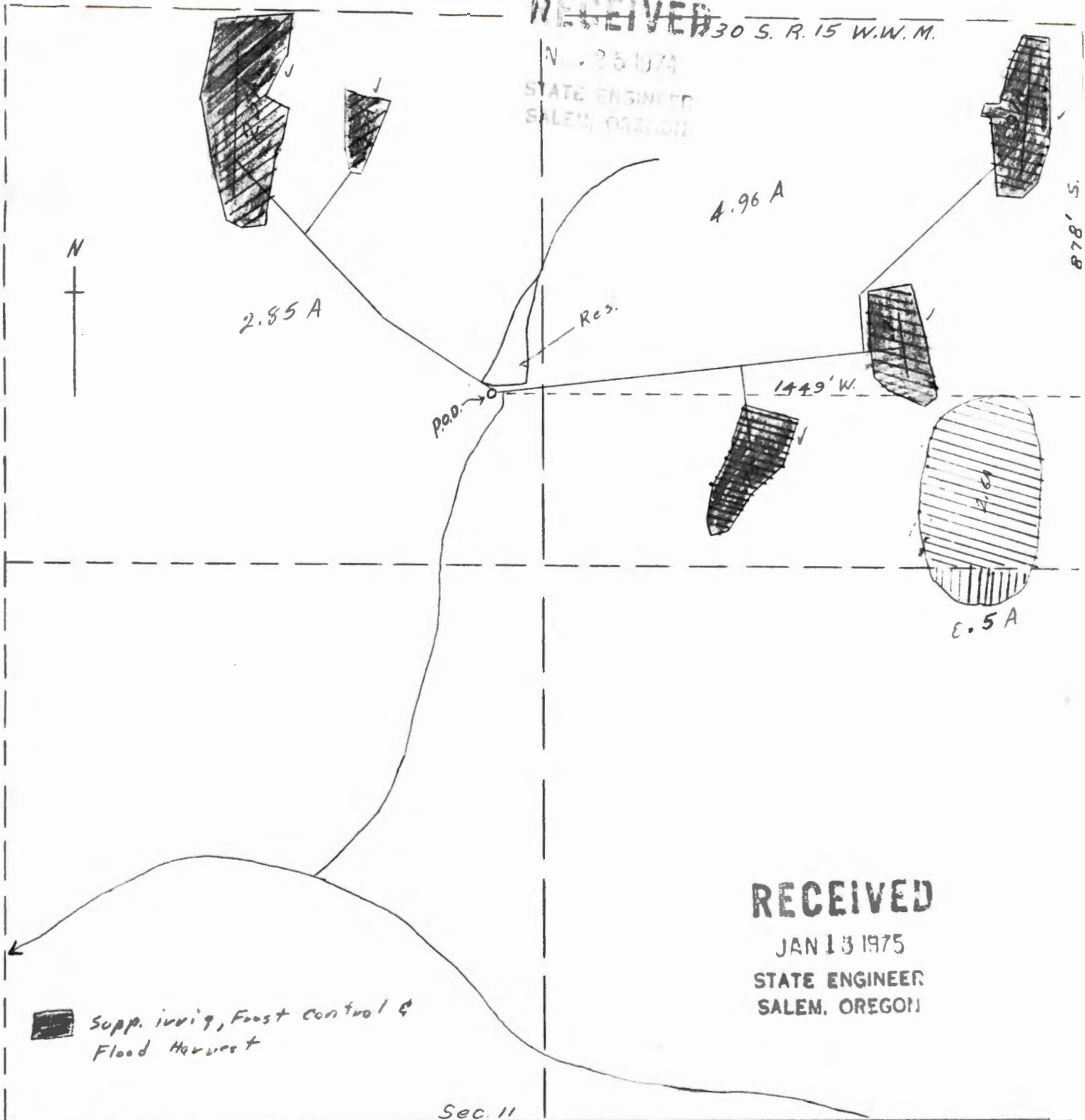

878' S.

RECEIVED

JAN 13 1975
STATE ENGINEER
SALEM, OREGON

Sec. 11
Sec. 14 1/4

Scale: 1 in = 330 ft = 5 chs.

RECEIVED

JAN 21 1975
STATE ENGINEER

Application No. A-52601 + 52602
Permit No. R 6381 of 39820

6-27-79

George has sold property (fall '78) & new owner does not plan to use water this year. I explained non use.

New owner will work with George & send frost protection forms soon. An assignment might be sent in also

Tom S

Copy of this & map sent to J.P. Diolet 28 Apr 80
Requesting him to contact about frost control usage.
Larry J. said we could issue cert. with statement
of claim for use within terms i.e. March 9, 76 to
10-1-78. Note that Vera surveyed in Aug 76
and we didn't request info until 79. This
creates minor confusion! since ~~permit requires~~
~~reports~~ This permit did not require reports -
left off by error. Forms were probably not
sent with permit either.

AE

The completed assignment must be submitted to the Water Resources Director,
555 13th St., N.E., Salem, Oregon 97310, together with a recording
fee of \$2.00.

See receipt 23429
file 61486

Receipt 23429
\$2 = used
3-31-81

RECEIVED

MAR 31 1981

WATER RESOURCES DEPT
SALEM, OREGON

James Sexon, Director
Water Resources Department
555 13th Street, N.E.
Salem, OR 97310

Dear Mr. Sexon:

I hereby authorize the cancellation of my application number 52602, permit number 39820 which defines the right to use 1.5 cfs of water from Abe's Creek and reservoir for irrigation, supplemental irrigation, frost control and flood harvesting of cranberries.

Very truly yours,

Doris George
signature

740 W. 11th St
Barson Oregon
97411
address

A-7-81
No action
Required
JD

Date _____

Application No. 61486
Permit No.

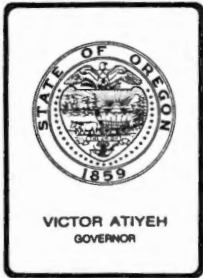

Water Resources Department

MILL CREEK OFFICE PARK

555 13th STREET N.E., SALEM, OREGON 97310

PHONE 378-8508

April 7, 1981

Frederic G. Gernandt
PO Box 533
Bandon, OR 97411

Dear Mr. Gernandt:

REFERENCE: Files Numbered R-52601 and 52602

The assignments of permits numbered 39820 and R-6381 from Doris George to you have been recorded in the records of the Water Resources Department.

Our records have been changed accordingly, and the original is enclosed along with our receipt numbered 20424 covering the \$2 recording fee you submitted.

Sincerely,

Thomas E. Shook
Water Rights Engineer

TES:lrs
Enclosures

cc: Doris George

The completed assignment must be submitted to the Water Resources Department, Mill Creek Office Park, 555 13th. Street, N.E., Salem, Oregon 97310

\$2.00 fee.

Rec 20424
9-11-80
\$2-

R. 52601
52602

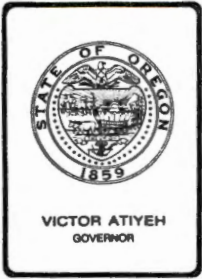

Water Resources Department
MILL CREEK OFFICE PARK

555 13th STREET N.E., SALEM, OREGON 97310

PHONE 378-8508

April 7, 1981

Frederic G. Gernandt
PO Box 533
Bandon, OR 97411

Dear Mr. Gernandt:

REFERENCE: Files Numbered R-52601 and 52602

The assignments of permits numbered 39820 and R-6381 from Doris George to you have been recorded in the records of the Water Resources Department.

Our records have been changed accordingly, and the original is enclosed along with our receipt numbered 20424 covering the \$2 recording fee you submitted.

Sincerely,

Thomas E. Shook
Water Rights Engineer

TES;lrs
Enclosures

cc: Doris George

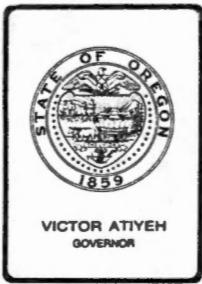

Water Resources Department

MILL CREEK OFFICE PARK

555 13th STREET N.E., SALEM, OREGON 97310

PHONE 378-8508

April 10, 1981

James C. and Marion M. McBee
88869 Evers Road
Elmira, Oregon 97437

REFERENCE: Files R-52601, 52602

The assignment of Permits R-6381 and 39820 from Frederic G. Gernandt to you have been recorded in the records of the Water Resources Department. Our records have been changed accordingly and the original is enclosed.

We have also received fees in the amount of \$2.

The findings of the survey made on August 31, 1976 will be sent to you soon.

Sincerely,

THOMAS E. SHOOK
Water Rights Engineer

TES:lcj
cc: Frederic G. Gernandt



STATE OF OREGON

INTEROFFICE MEMO

RECEIVED

MAR 10 1981

WATER RESOURCES DEPT
SALEM, OREGON

TO: Bruce Estes

DATE: March 9, 1981

FROM: John Drolet, Assistant Watermaster
Coquille Field Office

SUBJECT: Doris George permit (ap#52602, permit #39820)

After receiving your note May 4th of last year the property owner was located (Fred Gerrandt) and I spoke with him at length about filling out the frost protection forms. I even went so far as to get Bandon temperature data from the NWS for the time period involved. Everything appeared to be fine and he was going to complete the forms. He never did.

Well, the new landowner, Jim McBee, came in this week and wanted to know what the water right situation was on the old George place. After my explanation he felt it would be easier to have the old George permit (ap#52602) cancelled and for him to reapply. I aided him with a new application and coached him on the contents of the letter he will be submitting with his application asking that the George permit be cancelled.

If you have questions about this give me a call.

Tom,

Go ahead with irrigation. We can drop frost control in favor of wa filing. Apparently we should get authorization from Doris George to change assign to Jim McBee or contact J.P. about assign from Gerrandt to McBee so we can issue cart.

Deuel

JPD:dln

6-22-77

George has sold property (fall 78) and does not plan to use water this year. I explained to new owner will work with George & send frost control info soon. An assignment might be sent in the

J.P.

Tom has written 3 letters to Denis George to get frost control info with no response. Please contact and get any information available. If they do not have detailed use then find out as much as possible: i.e. approx number of days used each year or at least use within terms of permit March 4, 1976 to Oct 1, 1977

Dence

RECEIVED

MAR 10 1981

WATER RESOURCES DEPT
SALEM, OREGON

RECEIVED

MAR 10 1981

WATER RESOURCES DEPT
SALEM, OREGON

Abstract of Permit No. 39820

Application No. 52602

Certificate No.

Name Doris George
P. O. Box 1026
Address Bandon, Oregon 97411

Source of water supply Abe's Creek and reservoir to be constructed under Application No. R-52601, Permit No. R-6381, trib., Croft Lake
Use Irrigation, Supp'l irrigation, frost control, and flood harvesting for cranberries.
Point of diversion 878'S & 1449'W from NE c., NW $\frac{1}{2}$ SE $\frac{1}{2}$ being within NE $\frac{1}{2}$ SW $\frac{1}{2}$ s.11, T.30 S., R.15 W., W.M.; Coos County
Number of acres 8.31

DESCRIPTION OF LAND TO BE IRRIGATED OR PLACE OF USE

Twp.	Range	Sec.	NE $\frac{1}{4}$				NW $\frac{1}{4}$				SW $\frac{1}{4}$				SE $\frac{1}{4}$			
			NE $\frac{1}{4}$	NW $\frac{1}{4}$	SW $\frac{1}{4}$	SE $\frac{1}{4}$	NE $\frac{1}{4}$	NW $\frac{1}{4}$	SW $\frac{1}{4}$	SE $\frac{1}{4}$	NE $\frac{1}{4}$	NW $\frac{1}{4}$	SW $\frac{1}{4}$	SE $\frac{1}{4}$	NE $\frac{1}{4}$	NW $\frac{1}{4}$	SW $\frac{1}{4}$	SE $\frac{1}{4}$
30 S	15 W	11									F & F 2.85*					4.96* ^o	0.5* ^o	Frost & Flood
																		^o Primary from direct flow
																		* Supp'l from storage, Frost control and Flood harvesting of cranberries

Priority date November 25, 1974

Amount of water 1.5 c.f.s., being 0.21 c.f.s. for irrigation and supp'l irrigation, 1.0 c.f.s. for frost control, and 1.5 c.f.s. from harvesting of cranberries

Time limit to begin construction 3-4-77

Time limit to complete construction 10-1-77 extended to extended to

Time limit to completely apply water 10-1-78 extended to extended to

Remarks: Limitations: 1/40th c.f.s., 3 a.f., from direct flow and storage from reservoir to be constructed under Permit No. R-6381,

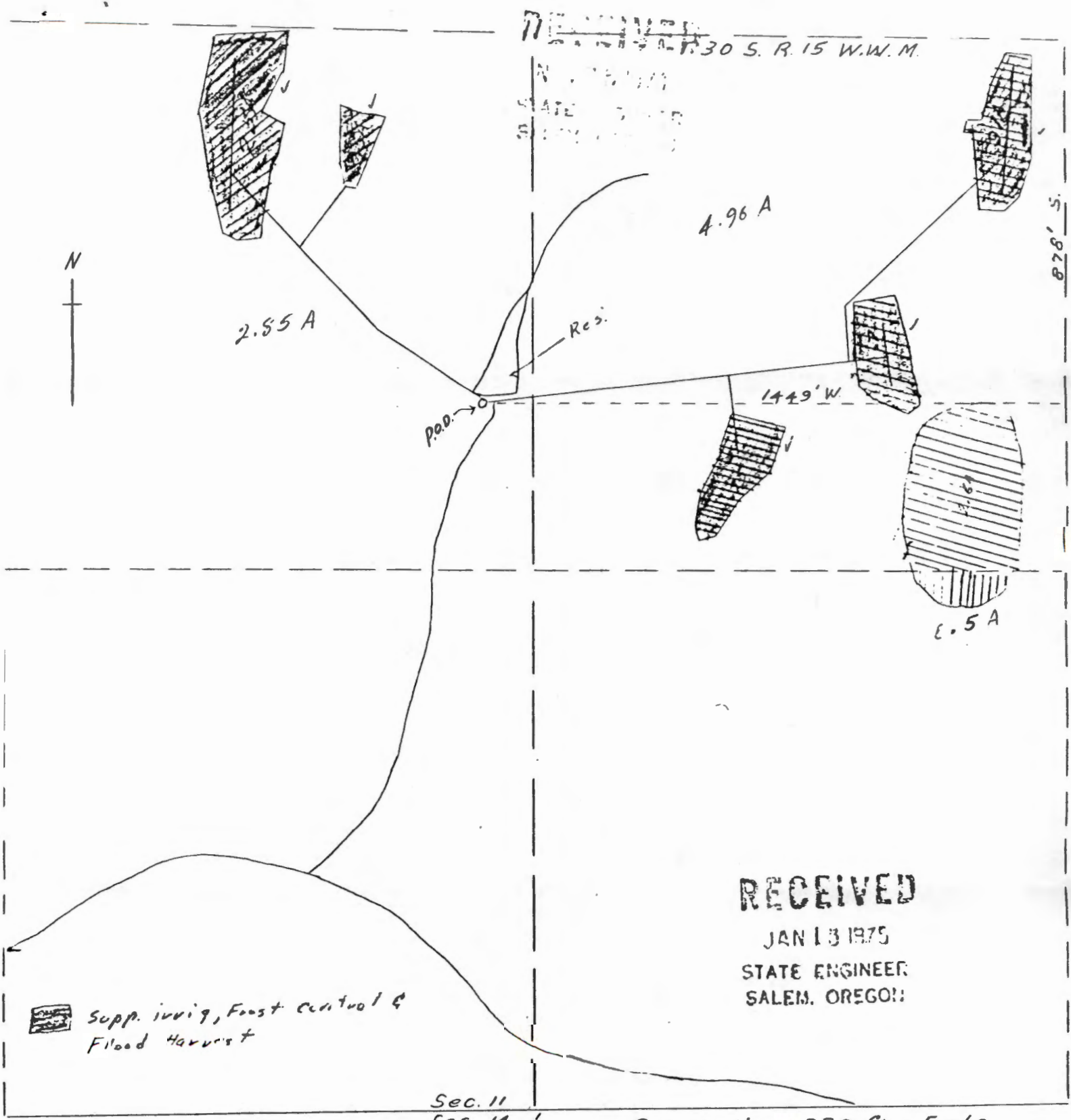

 *Supp. irrig, Frost control & Flood Harvest*

RECEIVED
 JAN 13 1975
 STATE ENGINEER
 SALEM, OREGON

Sec. 11
 Sec. 14 $\frac{1}{4}$

Scale: 1 in = 330 ft. = 5 chs.



Application No. A-52601 + 52602
 Permit No. R 6381 \neq 39820

RECEIVED
 MAR 10 1981
 WATER RESOURCES DEPT
 SALEM, OREGON

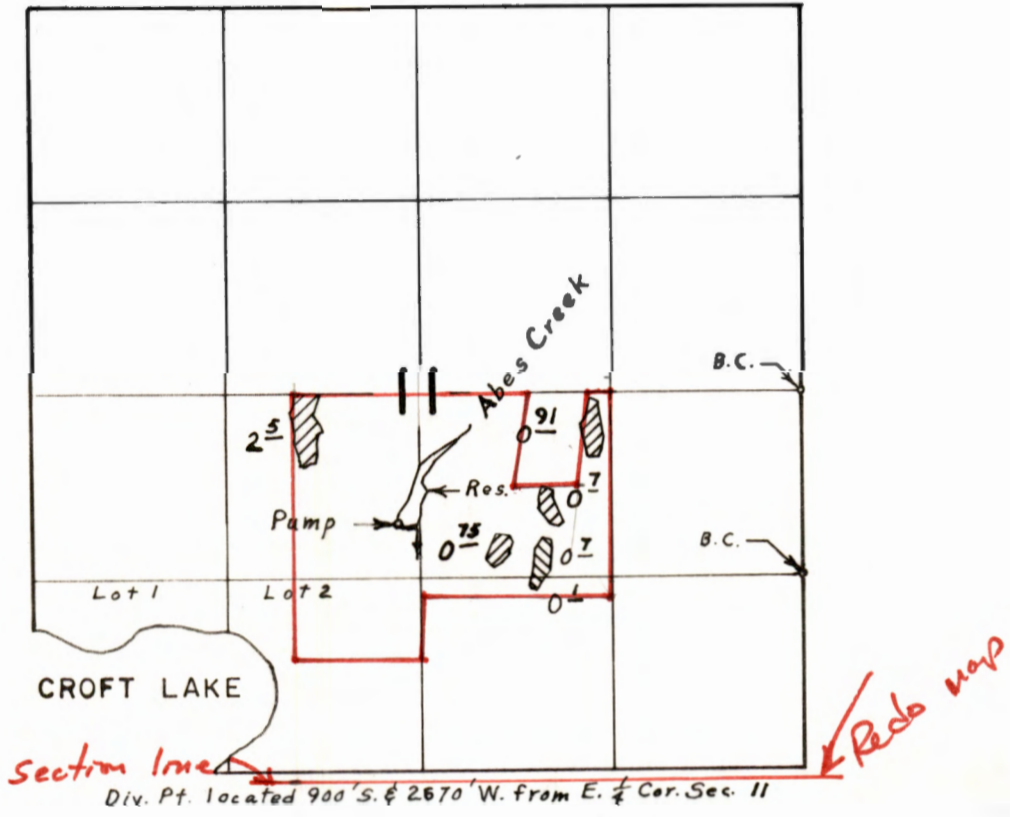
T.30S. R.15W. W.M.



Div. Pt. located 900' S. & 2670' W. from E. $\frac{1}{4}$ Cor. Sec. 11

Supplemental Irrig. 
 Primary Irrig. 

FINAL PROOF SURVEY
 UNDER

R-52601 R-6381
 Application No. 52602 Permit No. 39820
 IN NAME OF

DORIS GEORGE

Surveyed Aug. 31, 1976, by L. E. Gould.



STATE WATER RESOURCES BOARD

1158 CHEMEKETA STREET N.E. • SALEM, OREGON • 97310 • Phone 378-3671

ROBERT W. STRAUB
GOVERNOR

EMERY N. CASTLE
Chairman
Corvallis

ROBERT E. FULTON
Vice Chairman
Burns

WM. BRUCE CHASE
Eugene

HELEN GLENN
Roseburg

JAMES P. JOHNSTON
Portland

FRANK M. MacGRAW
Ashland

ARCHIBALD PYE
Tillamook

GEORGE C. STUBBERT
Director

Oil - Suppl - fm storage @
Oil fm air flow *

1128 CHEWENETLY CIBEEEL WE • 2-125W' CHEWENETLY • 1128

RESOURCES BOARD
STATE WYOMING

STATE OF WYOMING
DEPARTMENT OF ENERGY
1000 EAST PLAZA
CHEYENNE, WYOMING 82002
PHONE (307) 777-1000
FAX (307) 777-1001
WWW.DOE.WYOMING.GOV

RECEIVED 30 S. R. 15 W. W. M.

NOV 25 1974
STATE ENGINEER
SALEM, OREGON

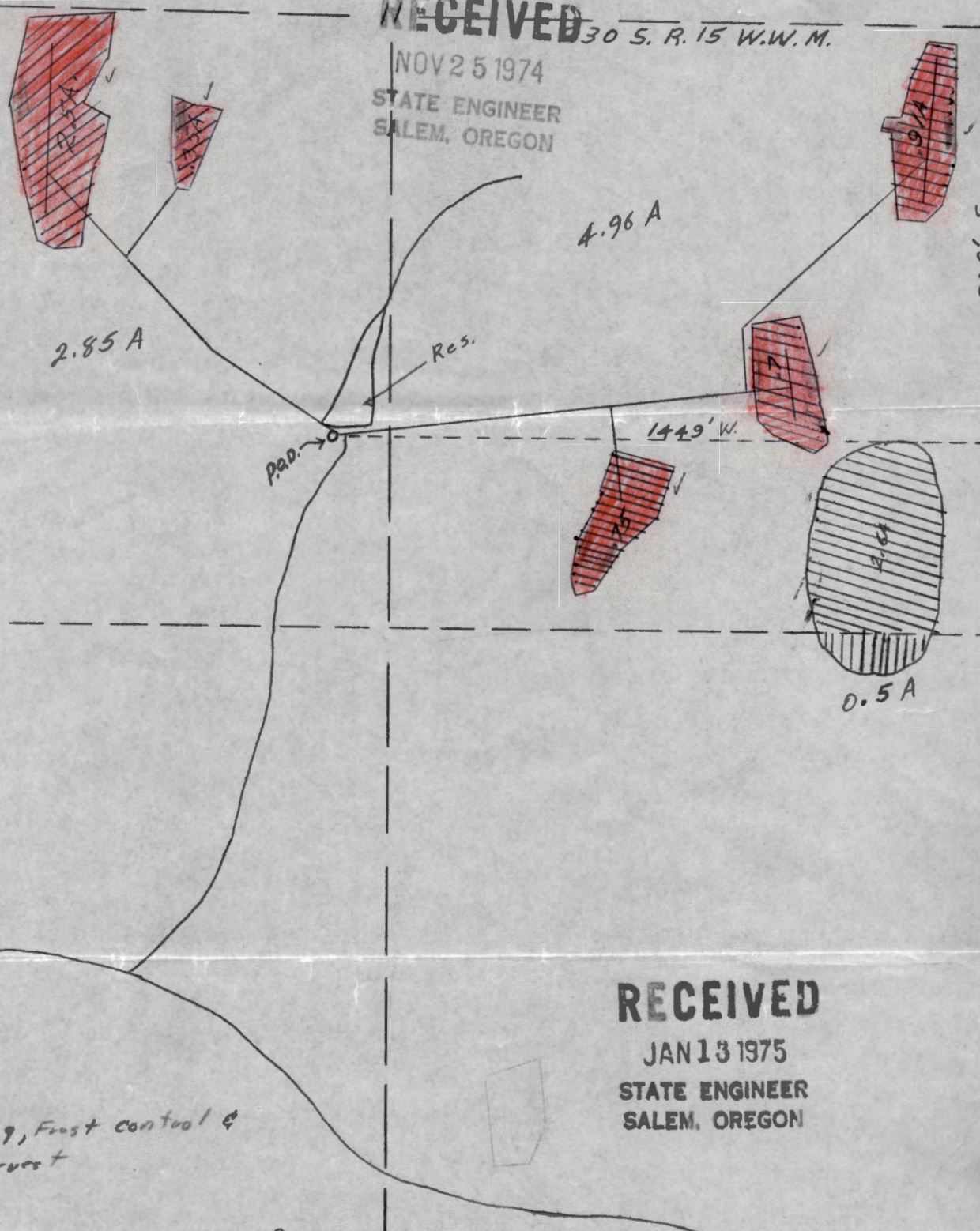

2.85 A

4.96 A

P.O. →

Res.

1449' W.

0.5 A

678' S.

 Supp. irrig, Frost control & Flood Harvest

RECEIVED

JAN 13 1975
STATE ENGINEER
SALEM, OREGON

Sec. 11
Sec. 14 1/4

Scale: 1 in = 330 ft. = 5 chs.

RECEIVED

FEB 24 1975
STATE ENGINEER
SALEM, OREGON

Application No. A-52601 + 52602
Permit No. B 6381 & 39820

RECEIVED

NOV 25 1974

STATE ENGINEER
SALEM, OREGON

The sketch above is made solely for the purpose of assisting in locating a lot premises and the Company assumes no liability for variations, if any, in dimensions and location ascertained by actual survey.

See Map 10 30 18

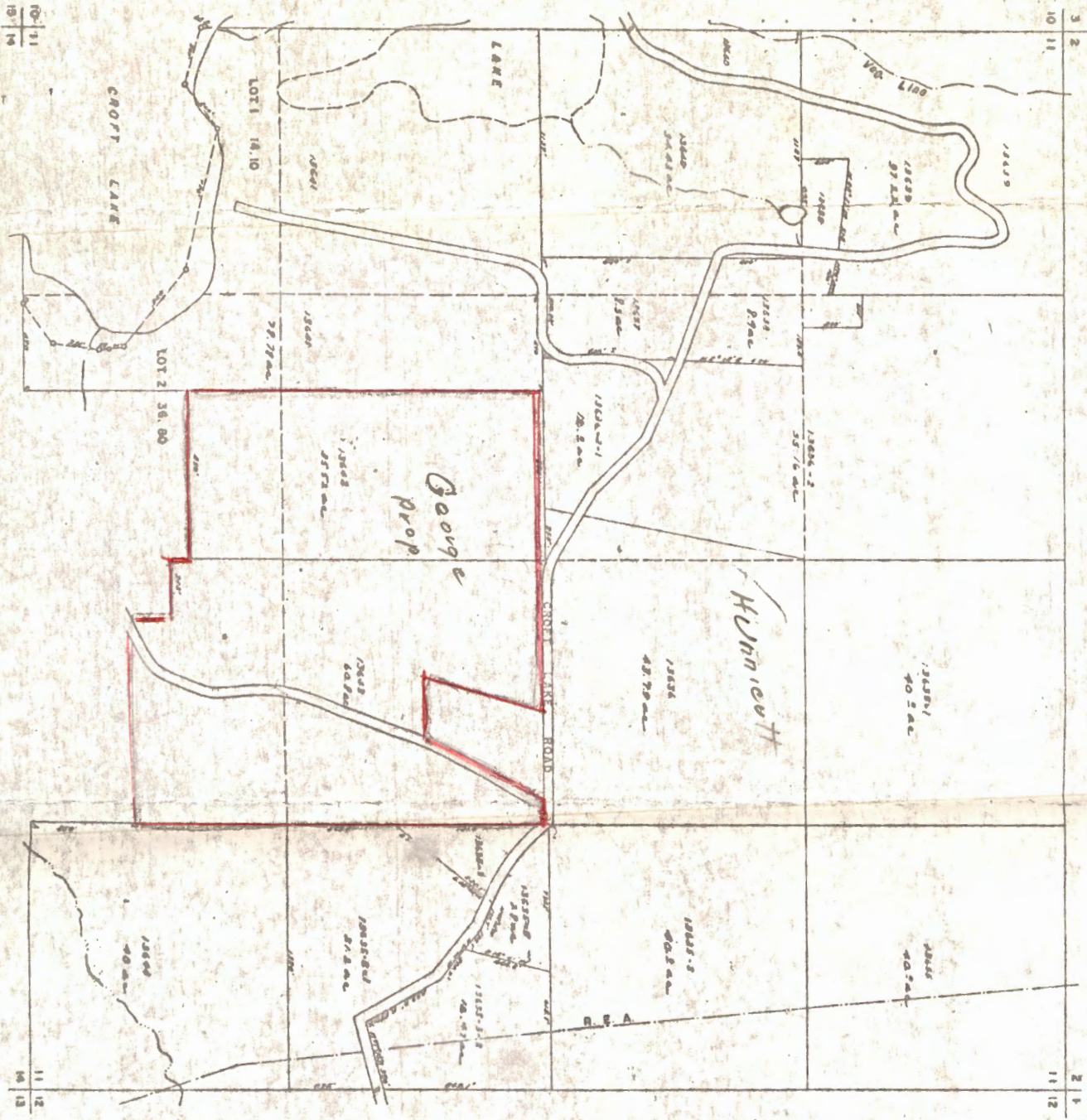

See Map 2 30 15

1" = 400'

Section 11 T30S R15W W. M.

11 30 15

See Map 12 30 15

Application No. R-52601 + 52602
Permit No.

STATE ENGINEER'S RECEIPT

STATE OF OREGON

Salem, Ore., 2-24-75

Appl. 52602
Per.
Trsf.

Received from Doris George

\$ 27.00 Cash M.O. Check

Examination fees:

Surface water \$ _____
Ground water \$ _____
Transfer \$ _____

Recording fees:

\$ 27.00
\$ _____
\$ _____
\$ _____
\$ _____

Miscellaneous fees:

Blueprinting
Copying
Certification \$ _____
Misc. Recording
Protest
Extension of time

Publication of notice \$ _____

Quadrangle account \$ _____

Adjudication fee \$ _____

Power license fee \$ _____

----- \$ _____

Hydroelectric license fee \$ _____

----- \$ _____

----- \$ _____

Water Well Construction:

----- Exam. \$ _____

----- Lic. \$ _____

Certificate Recording fees:

----- \$ _____

All other.

----- \$ _____

45371

STATE ENGINEER

By

Candy Porter



Water Resources Department

MILL CREEK OFFICE PARK

555 13th STREET N.E., SALEM, OREGON 97310

PHONE 378-8508

File No R-52601
R-52602

January 17, 1980

Doris George
P. O. Box 1026
Bandon, Oregon, 97411

Dear Doris George,

We are unable to hold action on your files indefinitely.

Unless we receive the frost protection forms describing the use of water within the terms of permits R-6381 and 39820 within sixty days from the date of this letter, we will have to take steps towards cancellation of the permit.

Sincerely,

Thomas E. Shook
Water Rights Engineer

TES/jw

COPY

Water Resources Department

MILL CREEK OFFICE PARK

555 13th STREET N.E., SALEM, OREGON 97310

PHONE 378-8508

June 18, 1979

Doris George
P.O. Box 1026
Bandon, OR 97411

RE: Files R-52601 and 52602

Dear Ms. George

We have been holding action on your files pending a reply to our letter dated April 2, 1979.

You must make proof of use of water for frost control to the satisfaction of the Water Resources Director before a certificate of water right evidencing your appropriation of water can be issued. Will you please advise us as to when we might expect to receive the information regarding use of water for frost protection?

Further action will be held on your file for a reasonable length of time pending your reply.

Sincerely

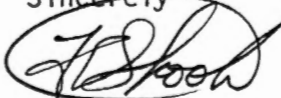

Thomas E. Shook
Water Rights Engineer

TES/dw



Water Resources Department

MILL CREEK OFFICE PARK

555 13th STREET N.E., SALEM, OREGON 97310

PHONE 378-8508

R-52601
52602

April 2, 1979

Doris George
P. O. Box 1026
Bandon, Oregon 97411

Dear Ms. George:

Your permit number 39820 was issued with the understanding that we be advised regarding the use of water for frost protection purposes. Forms for reporting the use of water for frost control were included with your permit to allow you the opportunity of completing the forms and submitting them annually. To date, we have not been advised regarding the use of water for frost control purposes.

I have enclosed new forms for your use. Please complete them for the years between March 1976 and October 1, 1978.

Further action will be held on your files for a reasonable length of time pending your reply.

Sincerely,

Thomas E. Shook
Water Rights Engineer

TES:slm
Enclosures

March 22, 1976

Doris George
P.O. Box 1026
Bandon, OR 97411

R-52601 & 52602

Protection Forms.

R-6381 & 39820 with map and Frost

ROBERT W. STRAUB
XXXXXXXXXX

March 21, 1975

R-52601
52602
22723

Doris George
P.O. Box 1026
Bandon, OR 97411

Dear Ms. George:

This will acknowledge return of your completed applications
No. R-52601 and No. 52602 and map along with the additional
fees of \$27.00.

Your applications are now in satisfactory form for approval
by the issuance of permits.

Very truly yours,

Wayne J. Overcash
Assistant

WO:db

January 16, 1975

R-52601
52602
22723

Doris George
P.O. Box 1026
Bandon, OR 97411

Dear Ms. George:

This will acknowledge return of your reservoir application No. R-52601, the secondary application No. 52602, and map.

As mentioned in my previous correspondence, your applications require additional recording fees in the amount of \$27.00.

According to our records, there are no existing rights for the storage of water at the reservoir site illustrated on your supporting map. Therefore, if you wish to establish a right for the storage of water, your reservoir application must be properly completed and submitted.

A permit approving your reservoir application will provide for a right to initially fill the reservoir once each year. The manner in which you intend to appropriate the water that you initially store each year must be stated on your reservoir application. Since there is insufficient space in Item No. 4 of your reservoir application, you may refer to the remarks section and indicate the amount of water to be stored for each of the three uses presently listed in Item No. 4 of the reservoir application.

Since the water to be stored in the reservoir would also be considered a source of water, it will be necessary to include the reservoir as a source in Item No. 1 of the secondary application No. 52602.

In addition to listing the number of acres to be irrigated in Item No. 8 of the secondary application No. 52602, it will also be necessary for you to list the number of acres to receive water for frost control and the number of acres to receive water for flood harvesting of cranberries.

The acreage to receive water for only frost control and flood harvesting must be clearly represented on your supporting map. This may be accomplished by hachuring or shading in different manners and placing a legend on the supporting map.

Doris George

January 16, 1975

I am returning both of your applications along with the map prepared on tracing paper for correction and completion. The applications are endorsed so that in order to retain their priority dates, they must be received in this office on or before March 17, 1975.

Very truly yours,

WAYNE J. OVERCASH
Assistant

WO:db
Enclosures
cc: John Youngquist

January 2, 1975

R-52601
52602
22723

Doris George
P.O. Box 1026
Bandon, OR 97411

Dear Ms. George:

Your application for a permit to construct a reservoir and to store therein 5.0 acre feet of water from Abe's Creek for supplemental irrigation, frost control, and flood harvesting was received along with the small dam data sheet and fees of \$30.00. This reservoir application has been filed as No. R-52601.

Your application for a permit to appropriate 2.81 cubic feet of water per second from Abe's Creek, being 0.31 cubic foot of water per second for the irrigation of 3.1 acres, 1.0 cubic foot of water per second for frost control, and 1.5 cubic feet of water per second for flood harvesting for cranberries, was also received along with the map prepared on tracing paper, a print of the map which supported the Permit No. 18029, a reduced print of the tax assessor's map, legal description, and fees of \$25.00. This application has been filed as No. 52602.

Each of your applications requires an examination fee of \$15.00. In addition to the examination fees, the reservoir application requires a \$10.00 storage recording fee, the secondary application requires an irrigation recording fee of \$10.00, a frost control recording fee of \$15.00, and a flood harvesting recording fee of \$17.00. Therefore, an additional \$27.00 is required.

It will be necessary for you to further state on your reservoir application the manner in which you intend to appropriate the water you initially store each year for the three uses listed. Since there is insufficient space in Item No. 4 of your reservoir application, you may refer to the remarks section and indicate the amount of water to be stored for each of the three uses listed.

Since the stored water in the reservoir would also be considered a source of water, it will be necessary to include the reservoir as a source in Item No. 1 of the secondary application No. 52602.

In addition to listing the number of acres to be irrigated in Item No. 8 of the application, it will also be necessary for you to list the number of acres to receive water for frost control and the number of acres to receive water for flood harvesting of cranberries.

Doris George

January 2, 1975

The acreage to receive water for only frost control and flood harvesting must be clearly represented on your supporting map. This may be accomplished by hatching in different manners and placing a legend on your supporting map.

I am returning both of your applications along with the map prepared on tracing paper for correction and completion. The applications are endorsed so that in order to retain their priority dates, they must be received in this office on or before March 3, 1975.

Very truly yours,

WAYNE J. OVERCASH
Assistant

WO:db

Encl: Receipt No. 43985
43986

RECEIVED

JAN 13 1975

STATE ENGINEER
SALEM, OREGON



STATE
ENGINEER

WATER RESOURCES DEPARTMENT

1178 CHEMEKETA STREET N.E. • SALEM, OREGON • 97310 • Phone 378-3739

TOM McCALL
GOVERNOR

CHRIS L. WHEELER
State Engineer

January 2, 1975

File No. R-52601
52602
22723

Doris George
P.O. Box 1026
Bandon, OR 97411

Dear Ms. George:

Your application for a permit to construct a reservoir and to store therein 5.0 acre feet of water from Abe's Creek for supplemental irrigation, frost control, and flood harvesting was received along with the small dam data sheet and fees of \$30.00. This reservoir application has been filed as No. R-52601.

Your application for a permit to appropriate 2.81 cubic feet of water per second from Abe's Creek, being 0.31 cubic foot of water per second for the irrigation of 3.1 acres, 1.0 cubic foot of water per second for frost control, and 1.5 cubic feet of water per second for flood harvesting for cranberries, was also received along with the map prepared on tracing paper, a print of the map which supported the Permit No. 18029, a reduced print of the tax assessor's map, legal description, and fees of \$25.00. This application has been filed as No. 52602.

Each of your applications requires an examination fee of \$15.00. In addition to the examination fees, the reservoir application requires a \$10.00 storage recording fee, the secondary application requires an irrigation recording fee of \$10.00, a frost control recording fee of \$15.00, and a flood harvesting recording fee of \$17.00. Therefore, an additional \$27.00 is required.

It will be necessary for you to further state on your reservoir application the manner in which you intend to appropriate the water you initially store each year for the three uses listed. Since there is insufficient space in Item No. 4 of your reservoir application, you may refer to the remarks section and indicate the amount of water to be stored for each of the three uses listed.

Since the stored water in the reservoir would also be considered a source of water, it will be necessary to include the reservoir as a source in Item No. 1 of the secondary application No. 52602.

In addition to listing the number of acres to be irrigated in Item No. 8 of the application, it will also be necessary for you to list the number of acres to receive water for frost control and the number of acres to receive water for flood harvesting of cranberries.

Doris George

January 2, 1975

The acreage to receive water for only frost control and flood harvesting must be clearly represented on your supporting map. This may be accomplished by hatching in different manners and placing a legend on your supporting map.

I am returning both of your applications along with the map prepared on tracing paper for correction and completion. The applications are endorsed so that in order to retain their priority dates, they must be received in this office on or before March 3, 1975.

Very truly yours,



WAYNE J. OVERCASH
Assistant

WO:db

Encl: Receipt No. 43985
43986

RECEIVED

NOV 25 1974
STATE ENGINEER
SALEM, OREGON

KNOW ALL MEN BY THESE PRESENTS, that we, MAE B. SMITH, a widow and unmarried, JAMES GREENE and CAROL JEAN GREENE, husband and wife, RAY OLIVER and AUDREY OLIVER, husband and wife, and GEORGIANNA VAUGHAN, Administratrix de bonis non with Will of the Estate of Lloyd H. Smith, deceased, annexed, in consideration of Ten Dollars (\$10.00) and other valuable consideration not herein mentioned, to us paid by CLIFFORD GEORGE and DORIS DONLEY GEORGE (formerly Doris Donley Smith), husband and wife, grantees, do hereby grant, bargain, sell and convey unto the said Clifford George and Doris Donley George, as tenants by the entirety, all our right, title and interest in and to the following described real property, with the tenements, hereditaments and appurtenances thereunto belonging or in anywise appertaining, situated in the County of Coos, State of Oregon, to-wit:

The West half (W-1/2) of the Southeast quarter (SE-1/4) and the East 850 feet of the East half (E-1/2) of the Southwest quarter (SW-1/4) of Section eleven (11), Township thirty (30) South, Range fifteen (15) West of the Willamette Meridian, Coos County, Oregon, EXCEPT the following described tract of land: Beginning at the South quarter corner of Section eleven (11); thence West along the South line of Section eleven (11), 850 feet; thence North 850 feet; thence East 850 feet to the North and South quarter section line; thence South along said North and South quarter section line 100 feet to a point 750 feet North of the South quarter corner of said Section 11; thence East 282 feet; thence South 200 feet; thence East 1038 feet to the East line of the West half (W-1/2) of the Southeast quarter (SE-1/4) of said Section eleven (11); thence South to the South line of said Section eleven (11); thence West along the South line to the place of beginning; ALSO EXCEPTING, six (6) acres, more or less, in the Northeast corner described as follows: Beginning at a point on the North boundary of the Northwest quarter (NW-1/4) of the Southeast quarter (SE-1/4) of said Section eleven (11), 157 feet West from the Northeast corner of said forty; thence West on said North boundary 420 feet; thence South 7° West 630 feet; thence East parallel to said North boundary 420 feet, more or less, to the center line of existing graveled private roadway; thence North 7° East along said roadway center line 630 feet, more or less, to the point of beginning;

Deed - 1

307 PAGE 69

Application No. R-52601 + 52602
Permit No.

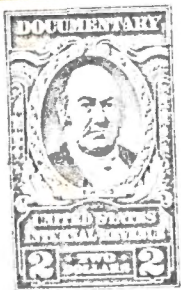
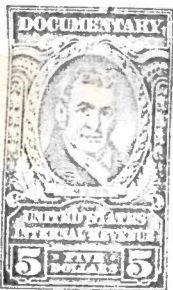

RECEIVED

NOV 25 1974
STATE ENGINEER
SALEM, OREGON

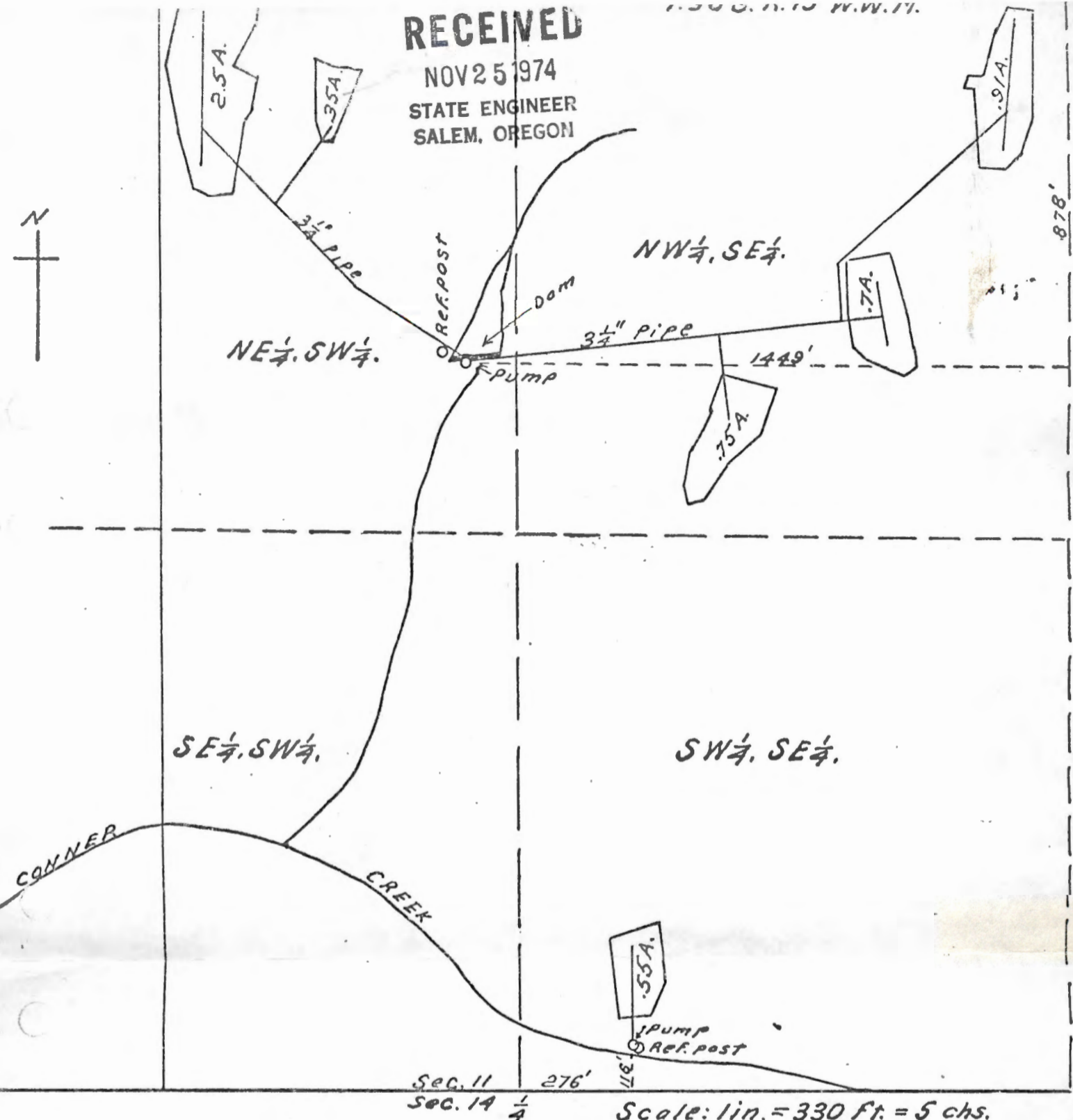

Sec. 11 276'
Sec. 14 1/4

Scale: lin. = 330 ft. = 5 chs.

Map accompanying
application of
Isaac and Harry Storm
to appropriate water.

Application No. 22723
Permit No. 18029

I, J.N. Gearhart, of Myrtle Point, Oregon, do hereby certify
that this map was made from notes taken during an
actual survey made by me on Oct. 21, 1947, and that it
correctly represents the works described in the

Application No. R-52601 + 52602
Permit No.

T.30S. R.15W. W.M.

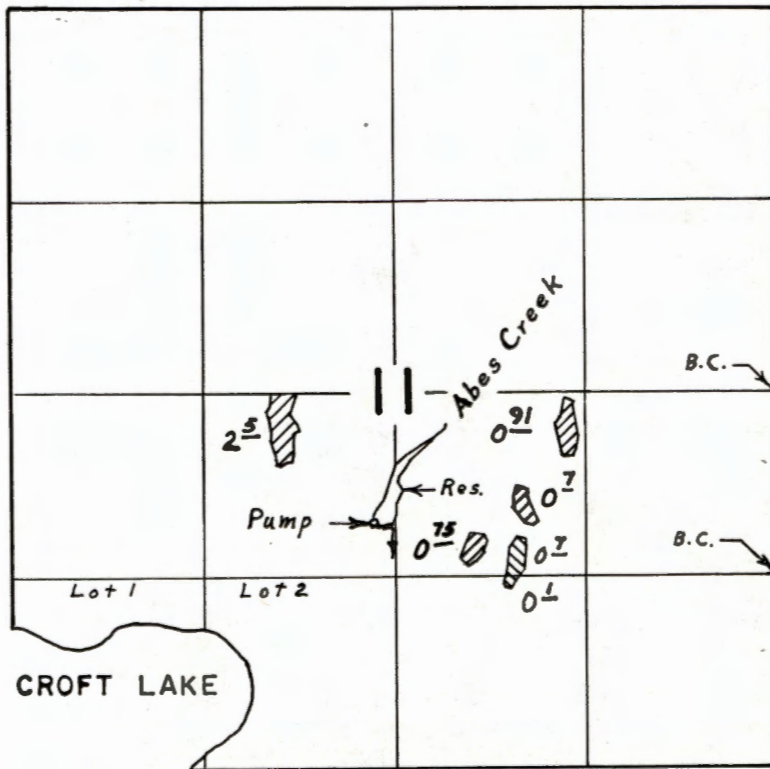

Div. Pt. located 900' S. & 2670' W. from E. $\frac{1}{4}$ Cor. Sec. 11

Supplemental Irrig. 

Primary Irrig. 

FINAL PROOF SURVEY UNDER

R-52601 R-6381
Application No. 52602 Permit No. 39820
IN NAME OF

James E. & Marion M. McBee

Surveyed Aug. 31, 1976, by L. E. Gould

STATE OF OREGON

COUNTY OF

COOS

CERTIFICATE OF WATER RIGHT

This Is to Certify, That

JAMES C. and MARION M. McBEE

of 88869 Evers Road, Elmira, State of Oregon 97437, has made proof to the satisfaction of the Water Resources Director, of a right to the use of the waters of Abbe's Creek and reservoir constructed under Permit R-6381

a tributary of Croft Lake, for the purpose of irrigation of 0.13 acre, supplemental irrigation of 2.54 acres, and flood harvesting 2.64 acres under Permit No. 39820 and that said right to the use of said waters has been perfected in accordance with the laws of Oregon; that the priority of the right hereby confirmed dates from November 25, 1974 that the amount of water to which such right is entitled and hereby confirmed, for the purposes aforesaid, is limited to an amount actually beneficially used for said purposes, and shall not exceed 0.13 cubic foot per second, being 0.05 cfs for irrigation and supplemental irrigation, and 0.08 cfs for harvesting cranberries

or its equivalent in case of rotation, measured at the point of diversion from the stream. The point of diversion is located in the NE 1/4 SW 1/4, Section 11, T30S, R15W, WM; 900 feet South and 2,670 feet West from E 1/4 Corner, Section 11

The amount of water used for irrigation, together with the amount secured under any other right existing for the same lands, shall be limited to one-fortieth of one cubic foot per second per acre, or its equivalent for each acre irrigated from direct flow and shall be further limited to a diversion of not to exceed 3 acre-feet per acre for each acre irrigated during the irrigation season of each year, for cranberries, from direct flow and storage from the reservoir constructed under Permit R-6381. If for the irrigation of any other crop, this appropriation shall be limited to one-eightieth of one cubic foot per second or its equivalent for each acre irrigated and shall be further limited to a diversion of not to exceed 2 1/2 acre-feet per acre for each acre irrigated * and shall conform to such reasonable rotation system as may be ordered by the proper state officer.

A description of the place of use under the right hereby confirmed, and to which such right is appurtenant, is as follows:

* during the irrigation season of each year

SEE NEXT PAGE

6777B

0. 51718

flood harvesting NE 1/4 SW 1/4
flood harvesting NW 1/4 SE 1/4
flood harvesting SW 1/4 SE 1/4

PRIMARY IRRIGATION

~~0.70 acre NW 1/4 SE 1/4~~
0.10 acre SW 1/4 SE 1/4

SUPPLEMENTAL IRRIGATION

2.50 acres NE 1/4 SW 1/4
0.04 ~~2.56~~ acres NW 1/4 SE 1/4

Section 11
Township 30 South, Range 15 West, WM

11Y $\frac{0.14 \text{ cfs}}{5.66} = \frac{0.08}{3.02} = \frac{0.06}{2.64}$ harv $\frac{0.28}{5.66} = \frac{0.15}{3.02} = \frac{0.13}{2.64}$

This certificate describes that portion of the water right confirmed by the prior certificate recorded at page 50353, Volume 44, State Record of Water Right Certificates, NOT canceled by the provisions of an order of the Water Resources Director entered on 5-23, 1983.

The issuance of this superseding certificate does not confirm the status of the water right in regard to the provisions of ORS 540.610 pertaining to forfeiture or abandonment.

Water Resources Director

Recorded in State Record of Water Right Certificates, Volume 44, page 50353