

APPLICATION MAP FOR DOMESTIC USE FROM A SPRING
T 38 S, R 8 W, W M, JOSEPHINE COUNTY

Section 22 - N1/2 SW1/4

SEPTEMBER 30, 2023

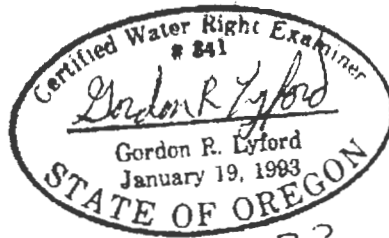
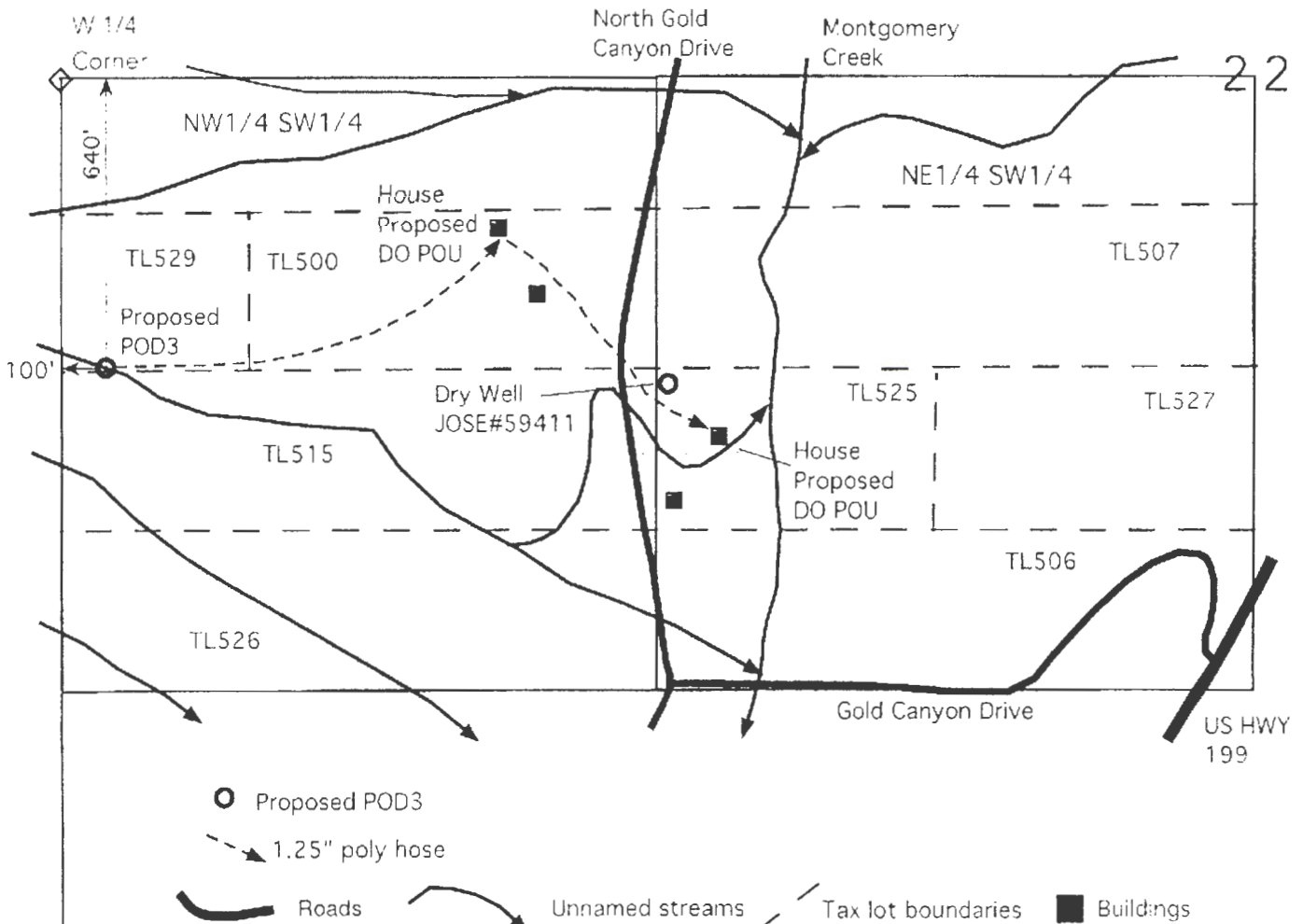
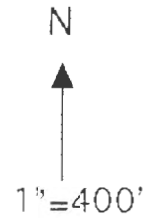

9-30-2023
exp 12-31-2024

RECEIVED

NOV 27 2023

OWRD

RECEIVED

OCT 27 2023

OWRD

This map was drawn by Gordon R. Lyford for Ken and Amy Montgomery to support their application for domestic water use for two houses from a spring. Ken and Amy Montgomery own tax lots 500, 525, and 527.

This map was prepared for the purpose of identifying the location of water rights only and is not intended to provide legal dimensions or the location of property ownership lines.