

**CLAIM OF  
BENEFICIAL USE**  
**for Reservoirs storing less than  
9.2 acre-feet permitted under  
ORS 537.409**



**Oregon Water Resources Department**  
725 Summer Street NE, Suite A  
Salem, Oregon 97301-1266  
(503) 986-0900  
[www.oregon.gov/OWRD](http://www.oregon.gov/OWRD)

**RECEIVED**  
**NOV 27 2023**  
**OWRD**

**A fee of \$230 must accompany this form.  
The Claim will be returned if the fee is not included.**

**This form may be completed by the permit holder of record if:**

- 1) The permit was issued under the authority of ORS 537.409; and**
- 2) No secondary permit exists for the use of water stored in the reservoir; and**
- 3) The developed capacity of the reservoir is less than 9.2 acre-feet; and**
- 4) The water was stored by the date required in the permit; and**

A separate form shall be completed for each permit.

This form must be submitted to the Water Resources Department within one year of storage of water in the reservoir.

Please type or print in dark ink. If the data provided is found to contain errors or omissions, it may be returned. The Department may require the submittal of additional information.

If you have questions regarding the completion of this form, please call 503-979-9103.

**SECTION 1  
GENERAL INFORMATION**

**File Information:**

<b>APPLICATION #</b> R- 88462	<b>PERMIT #</b> R- 15321
----------------------------------	-----------------------------

**Applicant Information:**

<b>APPLICANT NAME</b> Michael Johnson		<b>PHONE NO.</b> 541-992-2182	<b>ADDITIONAL CONTACT NO.</b>	
<b>ADDRESS</b> 9090 Red Prairie Rd				
<b>CITY</b> Sheridan	<b>STATE</b> OR	<b>ZIP</b> 97378	<b>E-MAIL</b> mjohn10676@yahoo.com	

**SECTION 2  
RESERVOIR INFORMATION**

**RECEIVED  
NOV 27 2023  
OWRD**

**Reservoir Dimensions and Capacity:**

AVERAGE LENGTH	AVERAGE WIDTH	AVERAGE DEPTH	MAXIMUM CAPACITY IN ACRE-FEET
250'	153'	10'	8.78 Acre

To determine capacity in acre-feet use for the above table, use the following calculation:

$$\text{Acre-feet} = \frac{(\text{Average Length})(\text{Average Width})(\text{Average Depth})}{43,560}$$

**SECTION 3  
MAP**

Attach a map identifying the reservoir location. If the water right application map accurately reflects the location of the reservoir, you may attach a copy of it. Otherwise, you must submit a map meeting the standards of OAR 690-310-0050, which are attached.

Preparation of the map by a Certified Water Rights Examiner is **not** required for this type of permit, but may be submitted.

**SECTION 4  
SIGNATURE**

*This Claim of Beneficial Use must be signed by each permit holder of record.*

By my signature, I certify that the information contained herein is true and correct to the best of my knowledge.

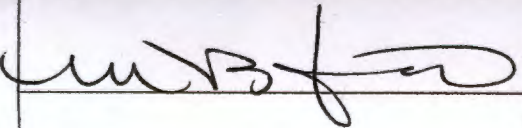
SIGNATURE	PRINT OR TYPE NAME	TITLE	DATE
	MICHAEL B. JOHNSON	OWNER	25 OCT 2023

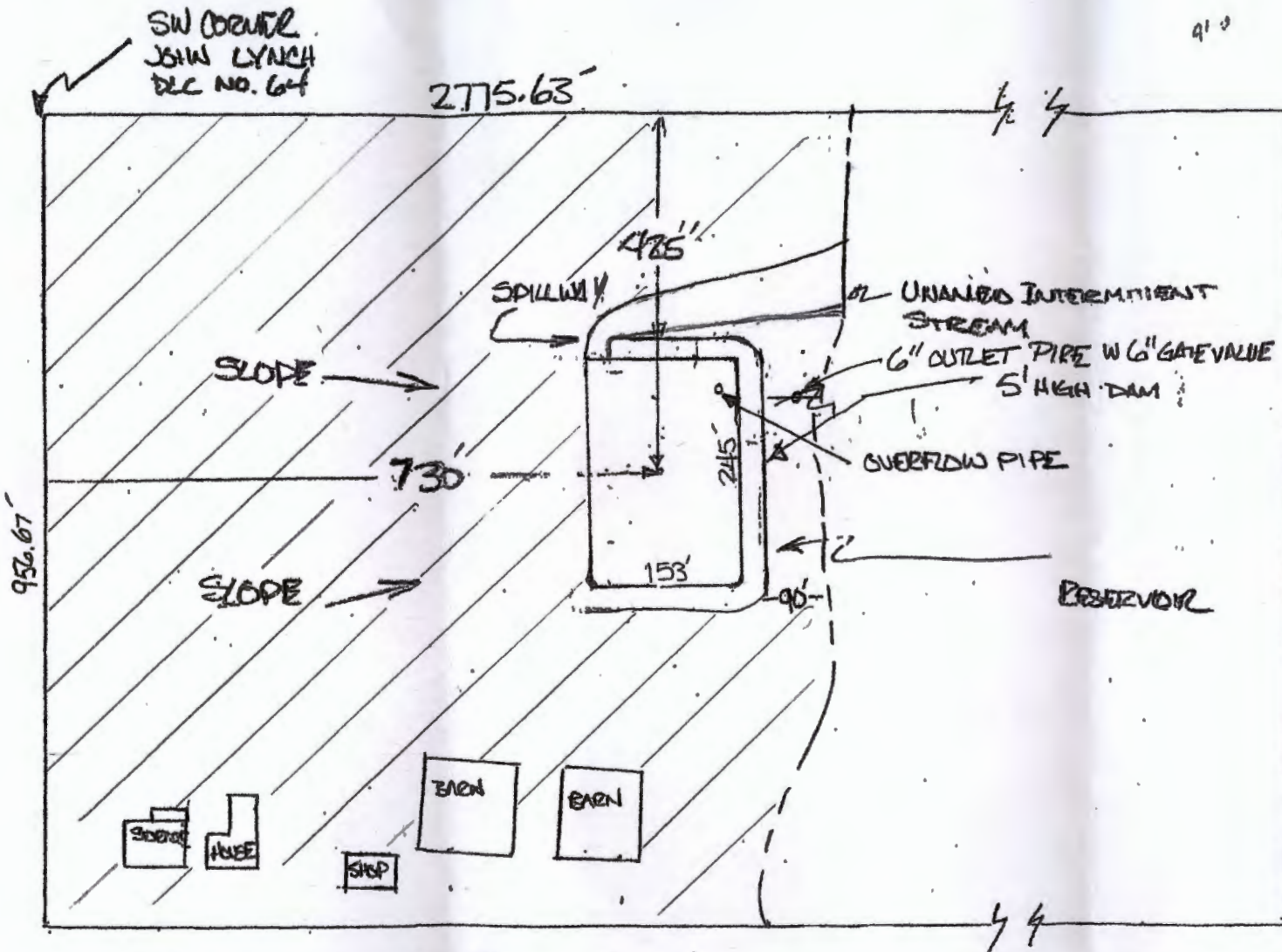

↑ N  
1" = 200'

RECEIVED  
NOV 27 2023  
OWRID

RESERVOIR MAP PERMIT R-15321  
 OWNER/PERMITTEE: MICHAEL JOHNSON  
 LOCATION: 9090 RED TRAIL RD  
 SHELDON, 97378  
 MAP/TL: 06S-06W-10 TL 1600  
 CENTER OF RESERVOIR: 425' SOUTH & 730' EAST OF LYNCH DLC NO. 64

INDICATES  
 AREA INTENDED  
 TO BE IRRIGATED  
 (APPLICATION  
 FOR A PERMIT  
 TO USE SURFACE  
 WATER IS  
 FORTHCOMING)