

# CLAIM OF BENEFICIAL USE MAP

TO ADD PLACE OF USE AND  
POINTS OF APPROPRIATION  
FOR APPLICATION G-15927  
TJY PROPERTIES, LLC

TOWNSHIP 8 SOUTH, RANGE 16 EAST, SECTION 20, W.M.  
TAX LOT 2700

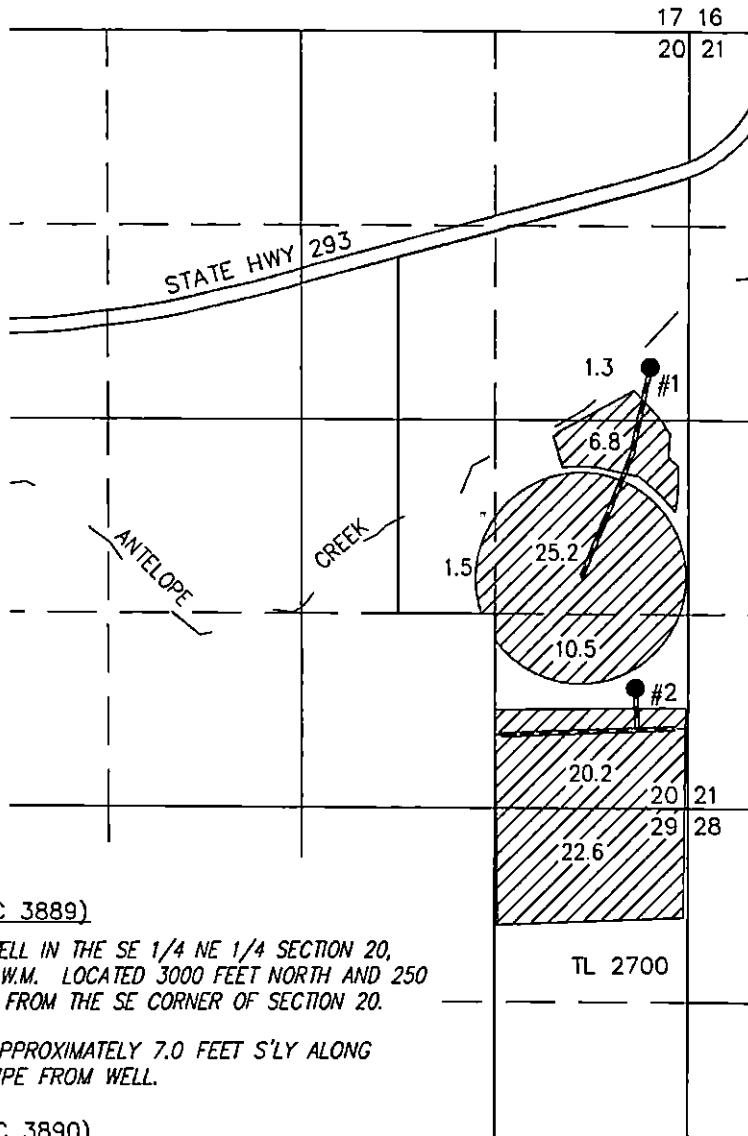

NOV 2 2001



88.1 ACRES IR FROM PERMIT  
G-15521, AS SHOWN.

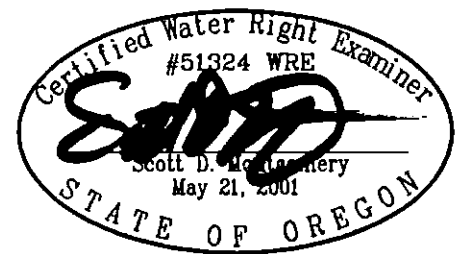

RENEWAL DATE: 12/31/2024

- **#1 (WASC 3889)**  
EXISTING WELL IN THE SE 1/4 NE 1/4 SECTION 20,  
T8S R16E, W.M. LOCATED 3000 FEET NORTH AND 250  
FEET WEST FROM THE SE CORNER OF SECTION 20.  
  
METER IS APPROXIMATELY 7.0 FEET S'LY ALONG  
DELIVERY PIPE FROM WELL.
- **#2 (WASC 3890)**  
EXISTING WELL IN THE SE 1/4 SE 1/4 SECTION 20,  
T8S R16E, W.M. LOCATED 820 FEET NORTH AND 360  
FEET WEST FROM THE SE CORNER OF SECTION 20.  
  
METER IS APPROXIMATELY 10.0 FEET W'LY ALONG  
DELIVERY PIPE FROM WELL.

THIS MAP IS FOR THE PURPOSE OF LOCATING A  
WATER RIGHT ONLY AND HAS NO INTENT TO  
PROVIDE LEGAL DIMENSIONS OR THE LOCATION OF  
PROPERTY LINES

<p>PREPARED FOR:</p> <p>TJY PROPERTIES, LLC 13372 CREST VALLEY DRIVE RENO, NV 89511</p>	<p>PREPARED BY:</p>  <p>ALL POINTS ENGINEERING AND SURVEYING, INC. P.O. BOX 767 (541) 548-5833</p> <p>TERREBONNE, OR 97760 www.APEandS.com</p>
---	---