

RECEIVED

OCT 23 2023

OWRD



SCALE: 1" = 1320'

APPLICATION MAP

FOR: THOMAS (JUSTIN) & KIMBERLY LINDBLOOM

T27S, R6W, W.M. SECTION 5&6

APPLICATION NO. _____

PERMIT NO. _____

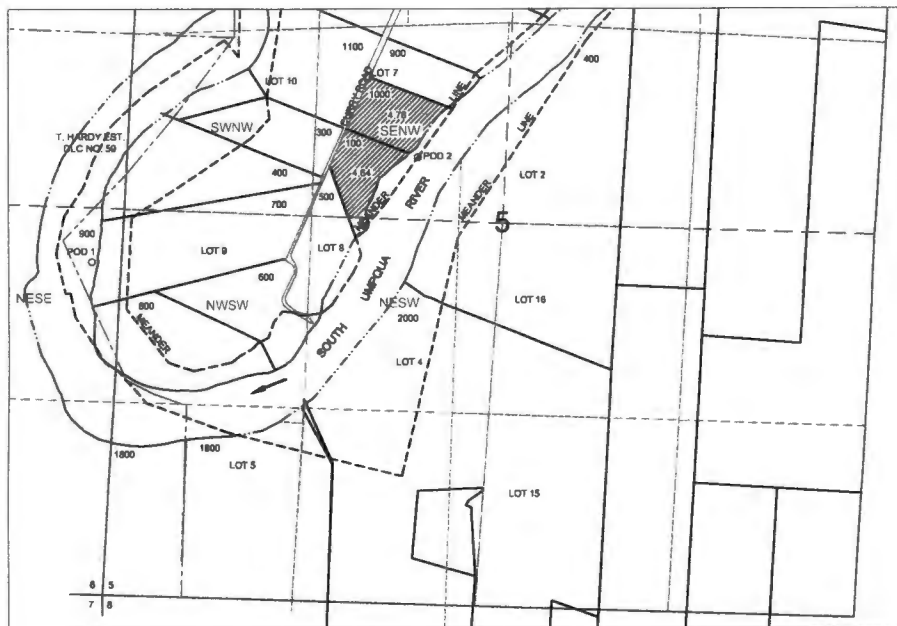

POD 1 IS LOCATED 2230 FEET NORTH & 270 FEET WEST OF SE CORNER OF SECTION 6.
POD 2 IS LOCATED 3087 FEET NORTH & 1992 FEET EAST OF SE CORNER OF SECTION 6.



RECEIVED

NOV 09 2023

OWRD

THE PURPOSE OF THIS MAP IS TO IDENTIFY THE LOCATION OF THE WATER RIGHT. IT IS NOT INTENDED TO PROVIDE INFORMATION RELATIVE TO THE LOCATION OF PROPERTY OWNERSHIP BOUNDARY LINES.



 = conveyance lines
 = Point of Diversion

RECEIVED
 NOV 09 2023
 OWRD