

RECEIVED

NOV 29 2023



OWRD

T 3 N, R 28 E

Umatilla County

Scale

1" = 1320'

-  Existing Decree Acres Cert 2679
-  Excess Butter Creek Water Applied for at This Location

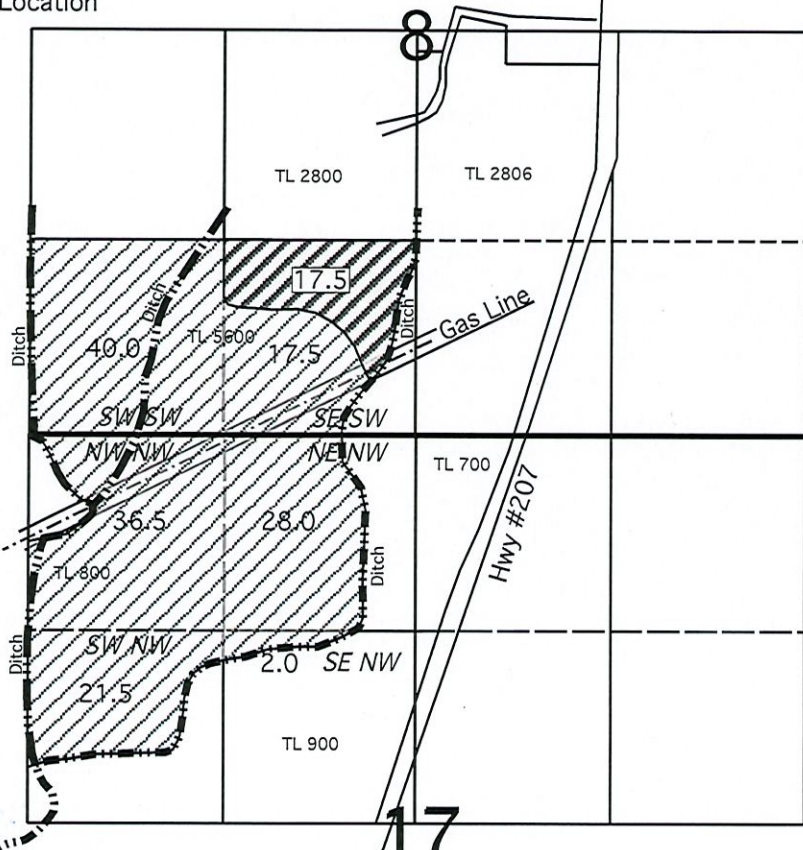

T 3 N, R 28 E

Umatilla County

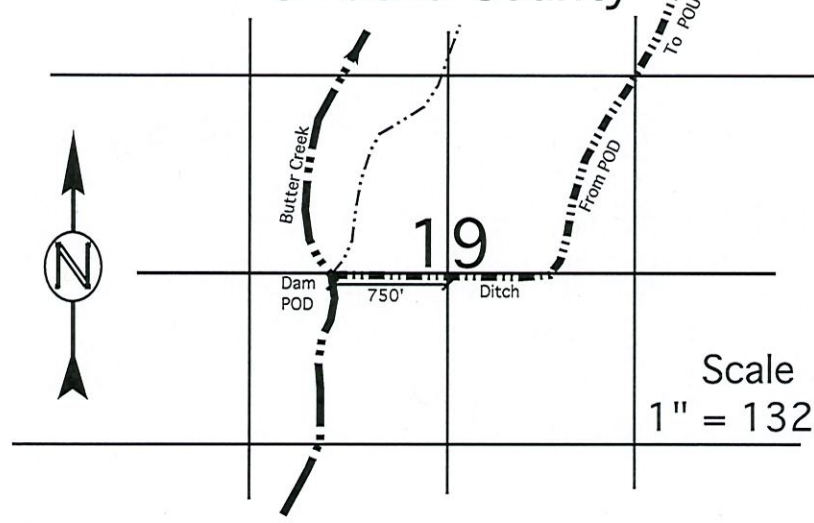

Scale
1" = 1320'

POD Located 5 ft. South & 750 Ft. West of C 1/4 of Section 19, T 3 N, R 28

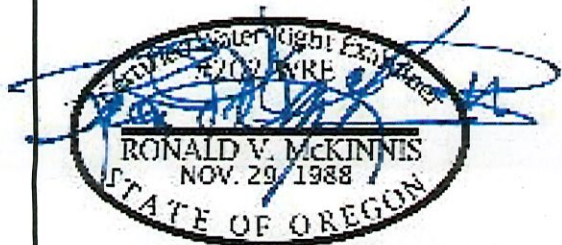

Expires 12-31+24

WATER RIGHT APPLICATION MAP

In Name Of

Brown Saylor Ranch, LLC

Rev. 11-29-23

This Map is for the purpose of identifying the location of Water Rights only and is not intended to provide the legal dimensions or locations of property ownership lines.

ENGINEERING - LAND SURVEYING - WATER RIGHTS

R. V. McKINNIS ENGINEERING

79980 Prindle Loop Road
Hermiston, Oregon 97838
(541) -567-2017