

Application for a Permit to Appropriation Groundwater in the Name of Wanek Ranch, LLC

Deschutes County, Oregon
Township 22 South, Range 10 East (W.M.)

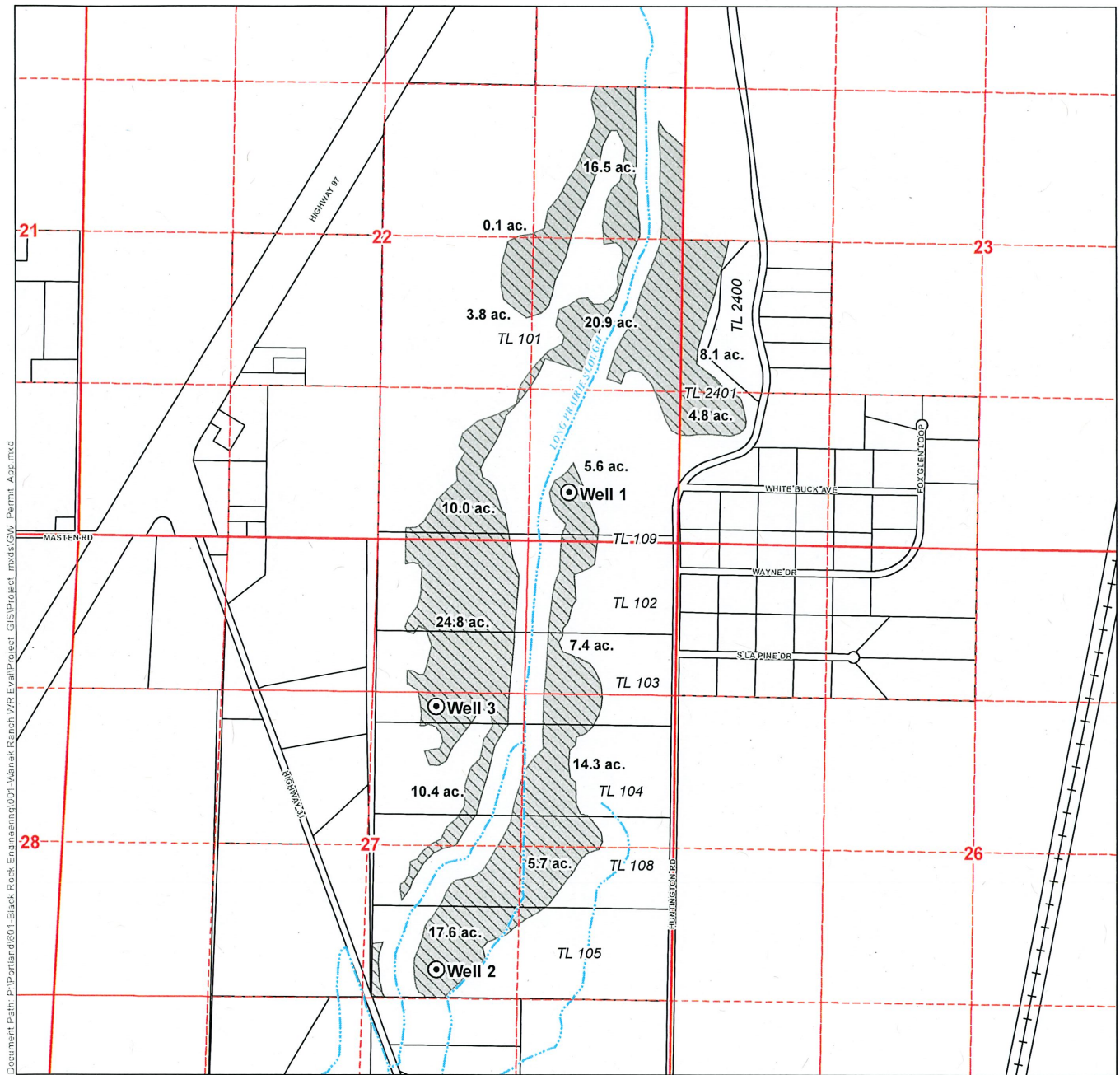

Document Path: P:\Portland\01-Black Rock Engineering\01-Wanek Ranch_WR_Eval\Project_GIS\Project_mxd\GIS_Permit_App.mxd

LEGEND

- Proposed Point of Appropriation (POA)
- Proposed Place of Use (POU)
- Tax Lots
- Railroad
- Watercourses
- All Other Features**

DISCLAIMER

This map was prepared for the purpose of identifying the location of a water right only and it is not intended to provide legal dimensions or location of property ownership lines.

MAP NOTES

Date: June 10, 2016

Data Sources: Deschutes Co GIS, DRC, OGIC

POA LOCATION DESCRIPTIONS

- Well 1**
Located 430 feet North and 890 feet West from the SE corner of Section 22, Township 22 South, Range 10 East (W.M.)
- Well 2**
Located 3,710 feet South and 2,050 feet West from the NE corner of Section 27, Township 22 South, Range 10 East (W.M.)
- Well 3**
Located 1,440 feet South and 2,090 feet West from the NE corner of Section 27, Township 22 South, Range 10 East (W.M.)

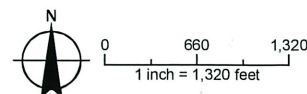

Rec'd 11/29/2018

G-18349

Application for a Permit to Appropriative Groundwater in the Name of Wanek Ranch, LLC

Deschutes County, Oregon
Township 22 South, Range 10 East (W.M.)

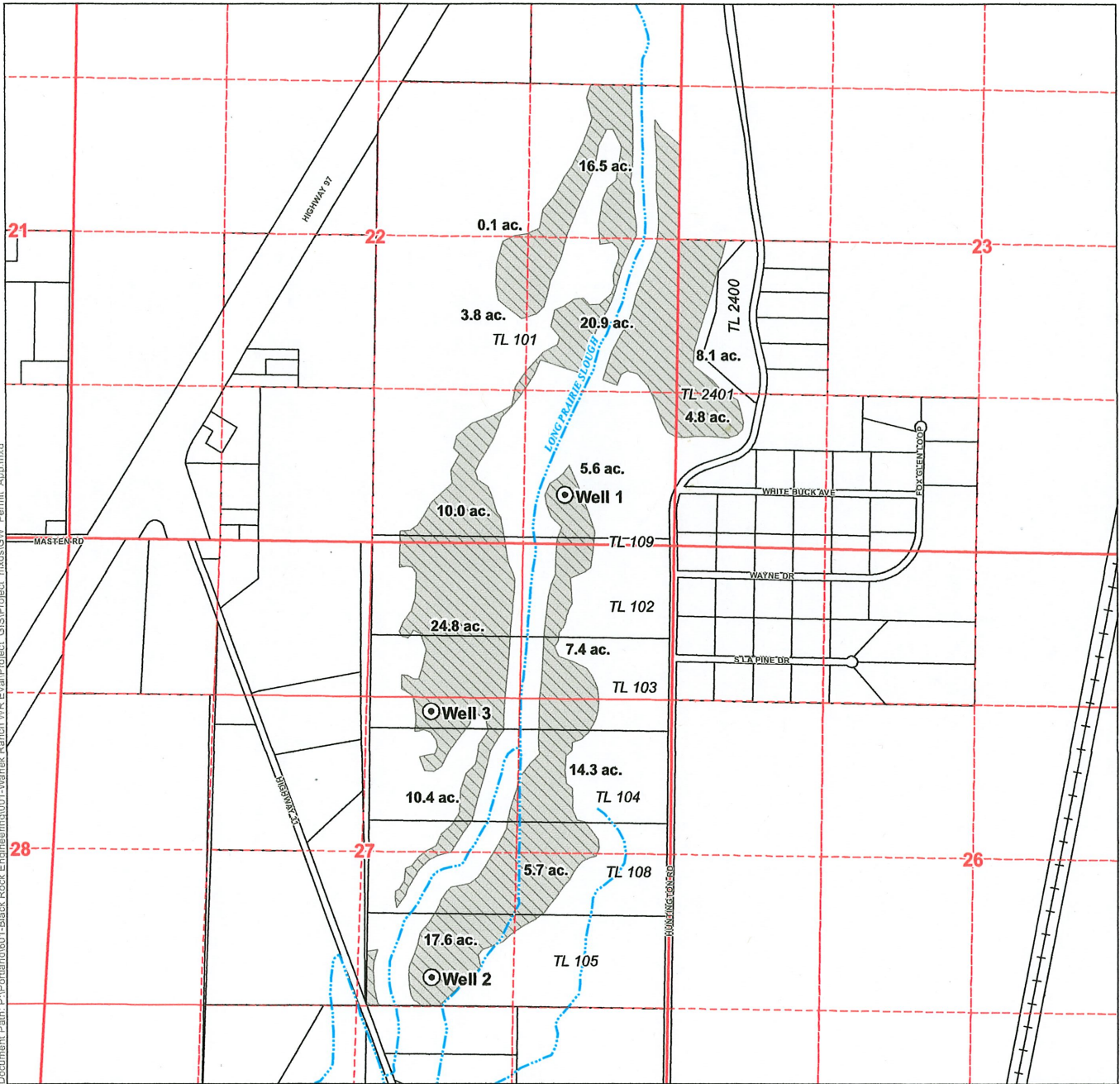

LEGEND

- Proposed Point of Appropriation (POA)
- Proposed Place of Use (POU)
- Tax Lots
- Railroad
- Watercourses
- All Other Features**

DISCLAIMER
This map was prepared for the purpose of identifying the location of a water right only and it is not intended to provide legal dimensions or location of property ownership lines.

MAP NOTES

Date: June 10, 2016
Data Sources: Deschutes Co GIS, DRC, OGIC

RECEIVED

JUL 22 2016

WATER RESOURCES DEPT
SALEM, OREGON



0 660 1,320
1 inch = 1,320 feet



POA LOCATION DESCRIPTIONS

- Well 1**
Located 430 feet North and 1,380 feet West from the SE corner of Section 22, Township 22 South, Range 10 East (W.M.)
- Well 2**
Located 3,710 feet South and 2,050 feet West from the NE corner of Section 27, Township 22 South, Range 10 East (W.M.)
- Well 3**
Located 1,440 feet South and 2,090 feet West from the NE corner of Section 27, Township 22 South, Range 10 East (W.M.)

G-18349

SUPERSEDED