

# Request for Assignment

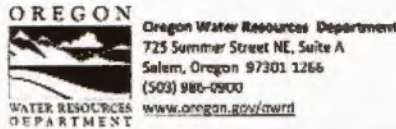

If the Department determines that the application is incomplete, fees have not been paid, or the required documents are not acceptable, the application and all fees submitted will be returned to the applicant.

If for multiple rights, a separate form and fee for each right will be required.

I, Stephen & Mary Koch Trust, Stephen & Mary Trustee / NW Farm Credit Service  
(Name of Current Holder of Record) Canby, OR 97013 / Salem, OR 97301  
27815 S. Elisha Rd / 650 Hawthorne Suite 210 503-793-8973  
(Mailing Address) (City) (State) (Zip) (Phone #)

- hereby assign all my interest in and to the entire application/permit/transfer order/limited license/groundwater statement; (example, sold all the land authorized under the right)
- hereby assign all my interest in and to a portion of application/permit/transfer order/limited license/groundwater statement; You must include a map showing the portion of the application/permit/transfer order/limited license/groundwater statement to be assigned. Example, sold a portion of the land authorized under the right)
- hereby assign a portion of my interest in and to the entire application/permit/transfer order/limited license/groundwater statement; (example, adding an additional person)

Application # G-16289; Permit # G-18483; Transfer Order # T-13426;  
 Limited License # NA; Groundwater Statement # NA;

as filed in the office of the Water Resources Director, to:

Donald L. Walch Trust, Donald L. Walch Trustee  
(Name of New Owner) 12738 S. Eby Road Molalla, OR 97038  
(Mailing Address) (City) (State) (Zip) (Phone #)

**Note:** If there are other owners of the property described in the application, permit, transfer order, limited license, or groundwater statement, you must provide a list of all other owners' names and mailing addresses and attach it to this form. Write the initials (first letters) of your first and last names at the spot indicated below.

SAK  
MAK  
MA I hereby certify that I have notified all other owners of the property described in this application, permit, transfer order, limited license, or groundwater statement of this Request for Assignment.

Witness my hand this 20<sup>th</sup> day of November, 20 23.  
(Day) (Month) (Year)

Signature of Current Holder of Record Stephen Koch, Mary Jane Koch, Alan Koch

Failure to provide any of the required information will result in the return of your application.

part assigned - approved  
 11-27-2023  
 MJB

This certifies assignment and record change at Oregon Water Resources Department effective 8:00 a.m. on date of receipt at Salem, Oregon.  
 Fee receipt # 141934  
 For Director by Mary F. Bjork, Program Analyst in Water Rights Division. MFB

The completed "Request for Assignment" form *must* be submitted to the Department along with the recording fee of \$120.

Request for Assignment WR

RECEIVED  
 NOV 20 2023  
 OWRD



RECEIVED  
 NOV 22 2023  
 OWRD



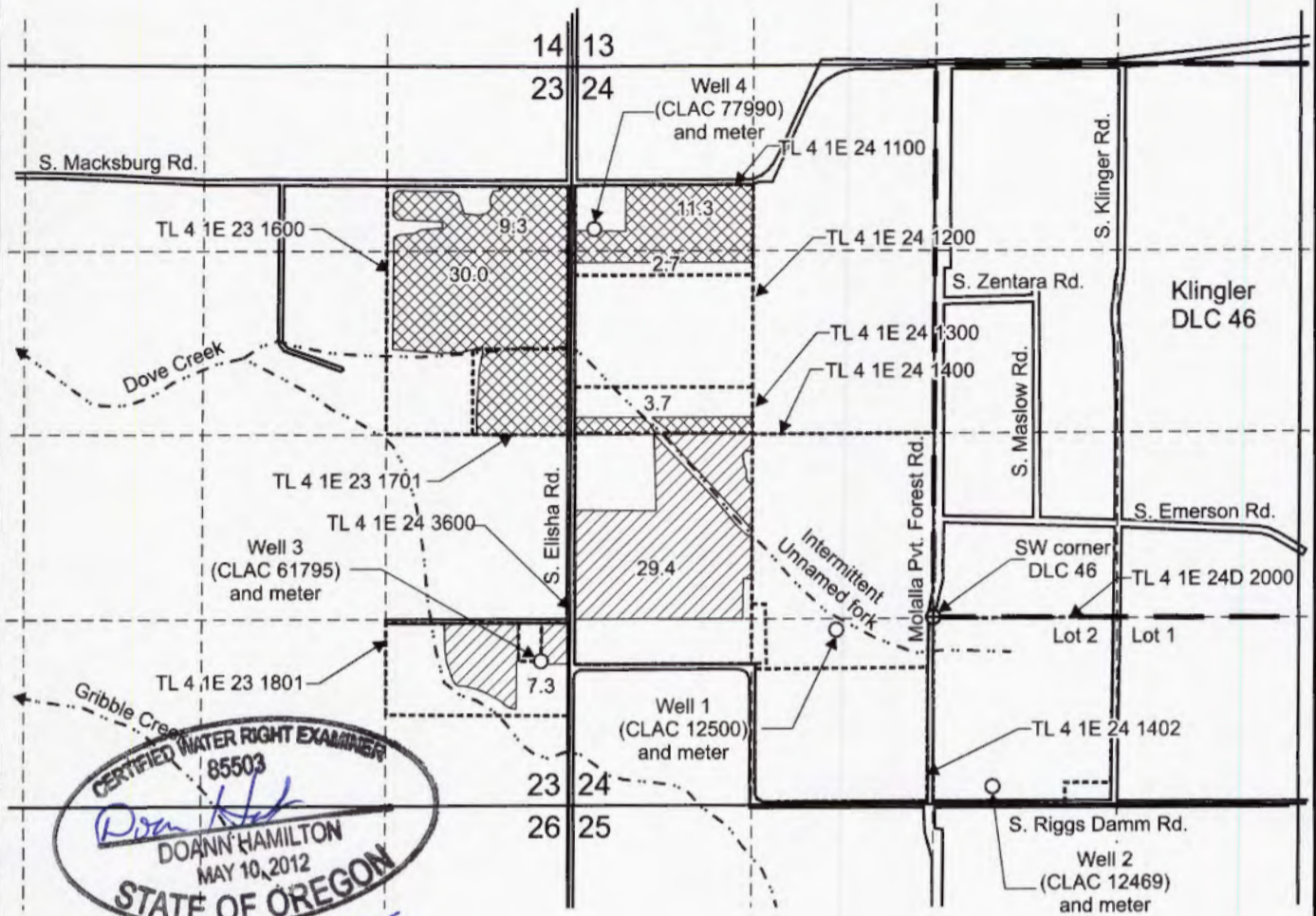

# T.4S. R.1E. Sec. 23, 24 & 25, W.M.



Well 1 (CLAC 12500) is located 1,250 feet north and 1,950 feet east from the SW corner, Section 24.  
 Well 2 (CLAC 12469) is located 1,210 feet south and 430 feet east from the SW corner, DLC 46.  
 Well 3 (CLAC 61795) is located 1,040 feet north and 200 feet west from the SE corner, Section 23.  
 Well 4 (CLAC 77990) is located 1,160 feet south and 160 feet east from the NW corner, Section 24.

-  Area (36.7 Acres), nursery use under Application G-16289, Permit G-18483, to remain under Stephen A. Koch and Mary Jane Koch Trust, Stephen and Mary Trustees and NWFC.
-  Area (57.0 Acres), nursery use under Application G-16289, Permit G-18483, to be assigned to Donald L. Walch Trust, Donald L. Walch Trustee.

-  Donation Land Claim boundary
-  Tax lot boundary

Scale: 1" = 1,320'

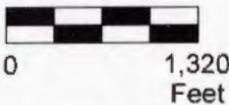

This map was prepared for the purpose of identifying the location of a water right only and is not intended to provide legal dimensions or location of property ownership lines.

RECEIVED

NOV 17 2023

OWRD



Assignment Map  
 Application G-16289, Permit G-18483, T-13426

Steve Koch  
 T.4S. R.1E. Sec. 23, 24 & 25, W.M.

Pacific Hydro-Geology Inc.

10/2023