

NOTE:
T-12958 (GR Modification)
T-12959 (POU Change for Certificates 93678 & 93676)

FINAL PROOF MAP
(Applications T-12958 & T-12959)
Section 33, T.37S, R.2W, W.M.

Section	Tract	Area	Transfer	DLC
29	28			
32	33			
28	27	33	34	

Area	Transfer	DLC
1/4-1/4		
0.91	NE-SW	95
0.43	SE-SW	95
3.32	NW-SW	95
1.33	NW-SW	91
2.01	SW-SW	95

RECEIVED
DEC 05 2023
OWWRD

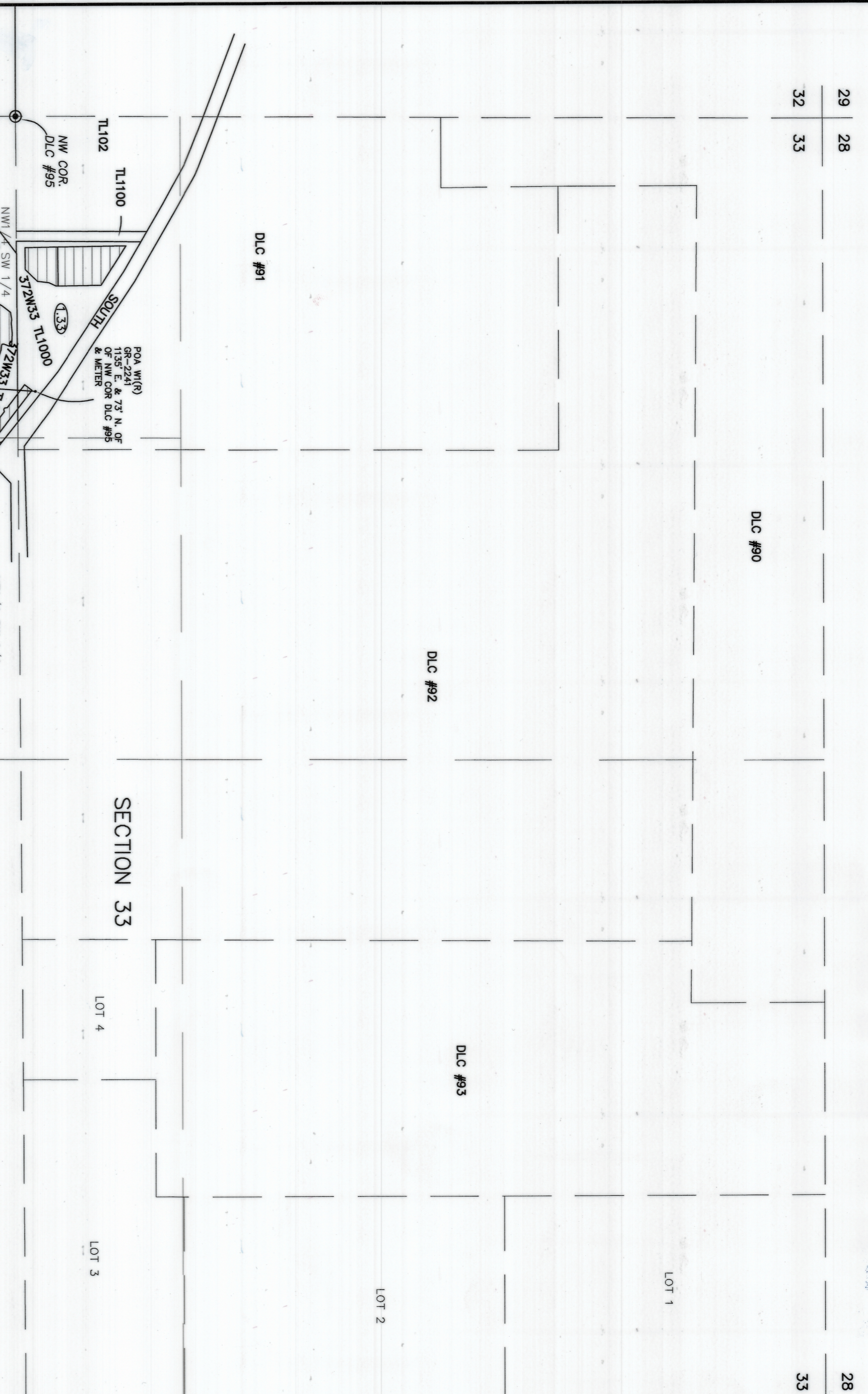
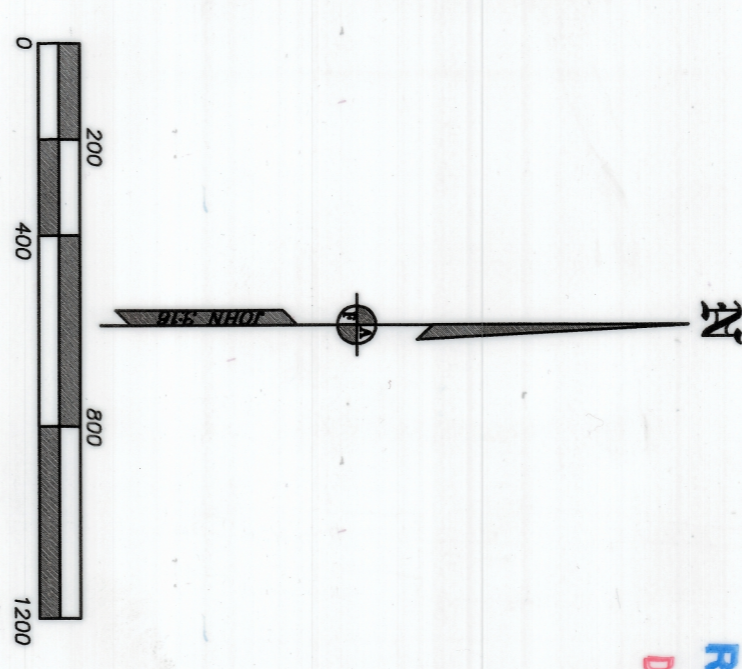

LEGEND:
 = AREA TRANSFERRED FROM GR-2241, CERTIFICATES 93676 & 93678 PER THIS APPLICATION.
 = IRRIGATED AREA (TO LANDS) UNDER THIS APPLICATION.
 (T1) = POINT OF DIVERSION PER CERTIFICATE 93676.
 POA W1(R) = POINT OF APPROPRIATION PER GR-2241 TO REPLACE ORIGINAL POA UNDER THIS APPLICATION.
 POD R1 = POINT OF DIVERSION PER CERTIFICATE 93677 & BULGE FOR PERMIT G-117310.

THE PREPARATION OF THIS MAP IS TO IDENTIFY THE WATER RIGHT ONLY AND IS NOT INTENDED TO PROVIDE LEGAL DIMENSIONS OF PROPERTY OWNERSHIP LINES.

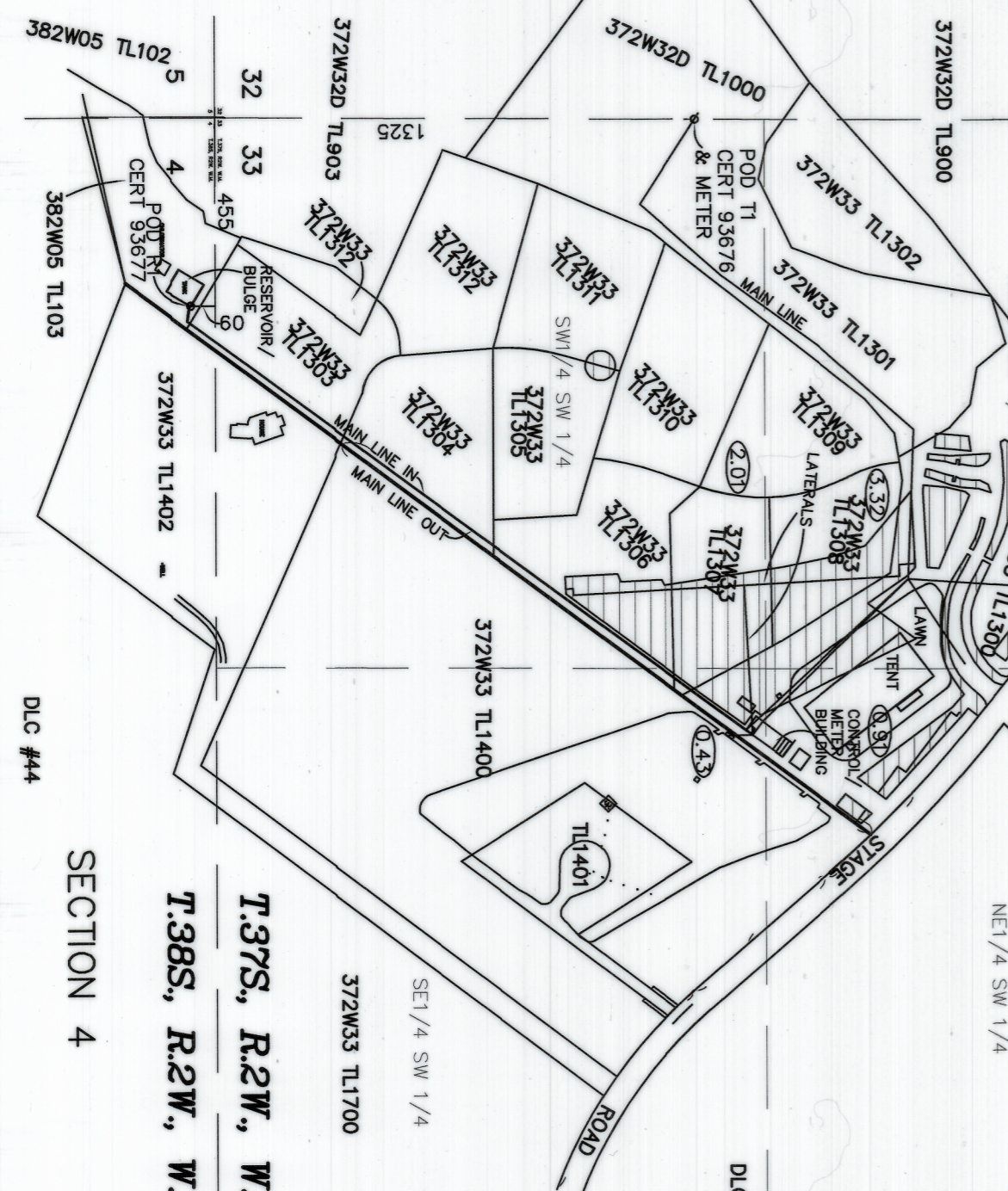

T.37S, R.2W, W.M.
T.38S, R.2W, W.M.
SECTION 4
DLC #44

REVISIONS:	
TITLE: FINAL PROOF MAP	DATE: 18 OCT 2023
ASSESSOR'S MAP #: 372W33 T1S 1000.1300.1306-1308 382W05 TL103	SCALE: 1 inch : 400 feet
FOR: SELLWOOD VENTURES, LLC 19 N. BARNHURST RD. MEDFORD, OR 97504	DRAWN BY: JEH
CONSTRUCTING LAND SURVEYORS L.J. FRIAR & ASSOCIATES P.C. P.O. Box 5417 17209703 OR 97535 lfridar@astatech.com	CHK BY:
ORIG.:	ROTATION: 0°
NO.:	JOB#: 1415FM
SHEET 1 of 1	

COBU MAP #