

RECEIVED
 DEC 04 2023
 OWRD

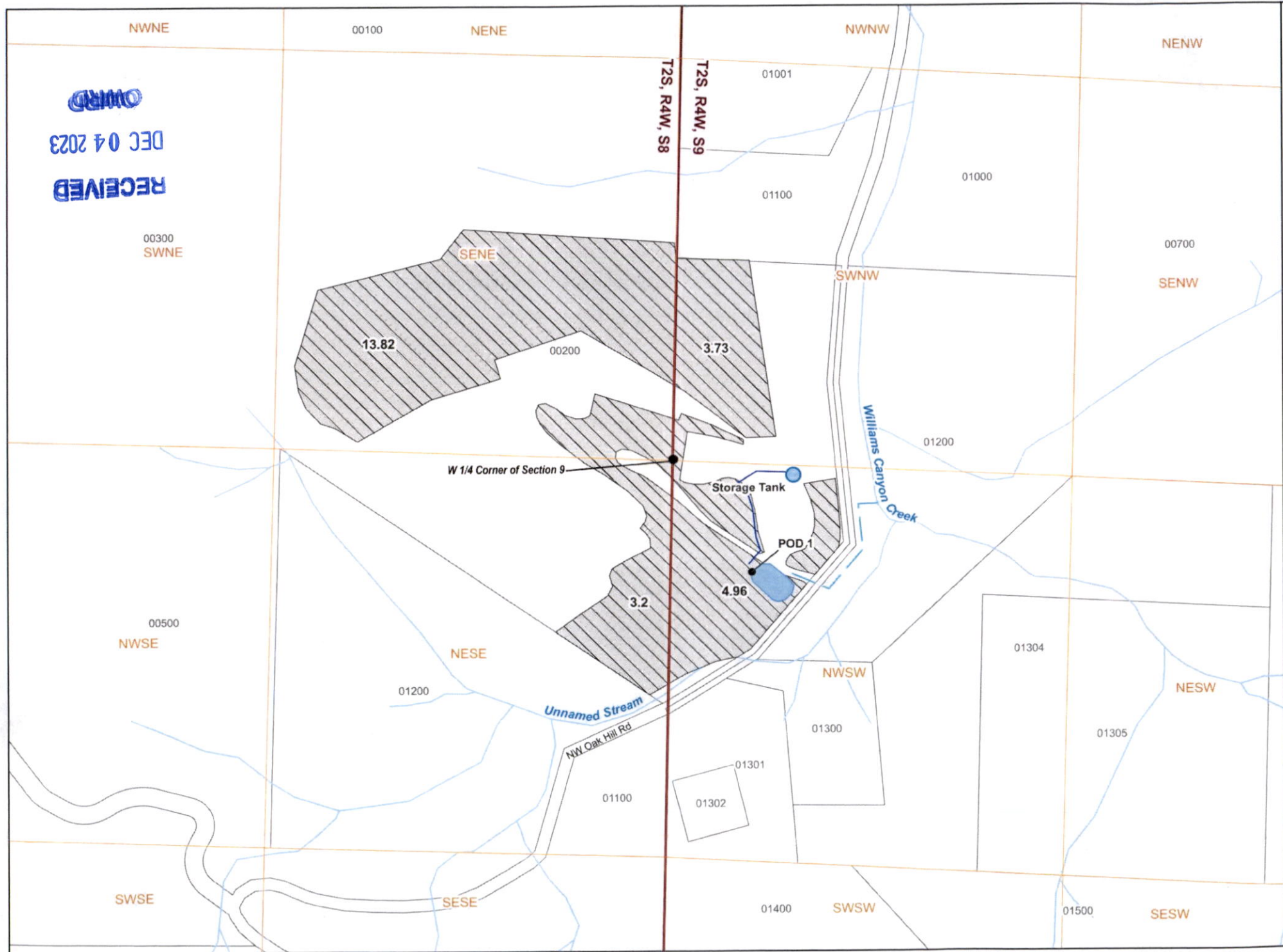

- Legend**
- Point of Diversion (POD)
 - Storage Tank
 - Water Mainlines
 - ▨ Place of Use (POU)
 - Reservoir (Permit R-15577)
 - Drainage Ditch
 - TaxLots

POD Location Description

POD 1
 Located 252 feet East and 360 feet South from W 1/4 corner of Section 9, Township 2 South, Range 4 West, W.M.

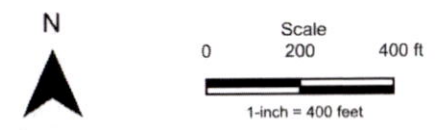

Date: 8/28/2023
 Data Sources: OWRD, USGS, Yamhill County
 Disclaimer: This map is not intended to provide legal dimensions or property ownership lines.

Application for a Permit to Use Surface Water

Application in the Name of Carver Marcy LLC
 Yamhill County

