

FILE#: G 14754

YOUNG LIFE; MCALONEN, JAY; ~~BEN HERR~~  
632 NW VIEW RIDGE LANE PO Box 220  
CAMAS, WA 98687  
ANTELOPE, OR 97001

Application No. G14754

Permit No. G13619

Certificate No. 88637

Stream Index, Page No. ....

See T-7886

G-14549

S-83453

**FEES PAID**

Date	Amount	Receipt No.
Exam 5-20-98	300. <sup>00</sup>	21313
Exam 5-20-98	100. <sup>00</sup>	21312
FO 3-11-99	175.00	28232
10-26-09	500. <sup>00</sup>	98356
4-5-13	\$125. <sup>00</sup> Cert. Fee	108456

**FEES REFUNDED**

Date	Amount	Check No.

Date filed .....

Priority .....

Action suspended until 11/6 .....

Return to applicant .....

Date of approval .....

**CONSTRUCTION**

Date for beginning 2/24/00 .....

Date for completion .....

Extended to .....

Date for application of water 10/1/03 .....

Extended to 10-1-2010 .....

**PROSECUTION OF WORK**

Form "A" filed .....

Form "B" filed .....

Form "C" filed .....

**FINAL PROOF**

Blank mailed .....

Proof received .....

AUG 02 2013

Date certificate issued .....

**ASSIGNMENTS**

Date	To Whom	Address	Volume	Page

**REMARKS**

COBU MAP # 0167

As of 4/21/2009 - Water Management Conservation Plan  
not submitted.



# Oregon

John A. Kitzhaber, MD, Governor

Water Resources Department  
North Mall Office Building  
725 Summer St. NE, Suite A  
Salem, OR 97301  
Phone 503-986-0900  
FAX 503-986-0904  
www.wrd.state.or.us

February 1, 2013

Young Life; Washington Family Ranch  
Attn: Bill Palmaymesa  
PO Box 220  
Antelope, OR 97001

Subject: Water Management and Conservation Plan

Dear Mr. Palmaymesa:

Thank you for your response to my review the Young Life; Washington Family Ranch Water Management and Conservation Plan (plan) and submittal of revisions to the plan.

The Department has reviewed the revised plan and determined it to be generally consistent with the relevant requirements under OAR Chapter 690, Division 086. Therefore, please find the enclosed final order approving your Water Management and Conservation Plan and specifying that the diversion of water under Permit G-13418 remains authorized at up to 0.24 cfs and the diversion of water under permit G-13619 remains authorized at up to 0.206 cfs.

The attached final order specifies that the Young Life; Washington Family Ranch plan shall remain in effect until January 29, 2023. Additionally, Young Life; Washington Family Ranch is required to submit a progress report to the Department by January 29, 2018, detailing progress made toward the implementation of conservation benchmarks scheduled in the plan. Finally, Young Life; Washington Family Ranch must submit an updated Water Management and Conservation Plan to the Department by July 29, 2022.

*NOTE: The deadline established in the attached final order for submittal of an updated water management and conservation plan (consistent with OAR Chapter 690, Division 086) shall not relieve Young Life; Washington Family Ranch from any existing or future requirement(s) for submittal of a water management and conservation plan at an earlier date as established through other final orders of the Department.*

We appreciate your cooperation in this effort. Please do not hesitate to contact me at 503-986-0880 or [Lisa.J.Jaramillo@wrdd.state.or.us](mailto:Lisa.J.Jaramillo@wrdd.state.or.us) if you have any questions.

Sincerely,

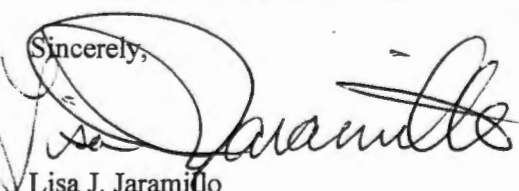
  
Lisa J. Jaramillo  
Water Management and Conservation Analyst  
Water Right Services Division

Enclosure

cc: WMCP File  
Application G-14549 (Permit G-13418)  
Application G-14754 (Permit G-13619)  
Ken Thiemann, District #21 Watermaster



**BEFORE THE WATER RESOURCES DEPARTMENT  
OF THE  
STATE OF OREGON**

In the Matter of the Proposed Water	)	FINAL ORDER APPROVING A
Management and Conservation Plan for	)	WATER MANAGEMENT AND
Young Life; Washington Family Ranch,	)	CONSERVATION PLAN
Jefferson and Wasco Counties	)	

**Authority**

OAR Chapter 690, Division 086, establishes the process and criteria for approving water management and conservation plans required under the conditions of permits, permit extensions and other orders of the Department.

**Findings of Fact**

1. Young Life; Washington Family Ranch submitted a Water Management and Conservation Plan (plan) to the Water Resources Department (Department) on January 19, 2012. The required statutory fee for review of the plan was received by the Department on February 9, 2012. The plan was required by conditions set forth in the final orders approving an extension of time for Permits G-13418 and G-13619.
2. The Department published notice of receipt of the plan on March 13, 2012, as required under OAR Chapter 690, Division 086. No comments were received.
3. The Department provided written comments on the plan to the Young Life; Washington Family Ranch on June 4, 2012. In response, Young Life; Washington Family Ranch submitted revisions to the plan on December 21, 2012 and January 29, 2013.
4. The Department reviewed the final revised plan and finds that it is consistent with the relevant requirements under OAR Chapter 690, Division 086.

**Conclusion of Law**

The Water Management and Conservation Plan submitted by the Young Life; Washington Family Ranch is consistent with the criteria in OAR Chapter 690, Division 086.

**Now, therefore, it is ORDERED:**

1. The Young Life; Washington Family Ranch Water Management and Conservation Plan is approved and shall remain in effect until January 29, 2023, unless this approval is rescinded pursuant to OAR 690-086-0920.

This is a final order in other than a contested case. This order is subject to judicial review under ORS 183.484. Any petition for judicial review must be filed within the 60-day time period specified by ORS 183.484(2). Pursuant to ORS 536.075 and OAR 137-004-0080, you may petition for judicial review or petition the Director for reconsideration of this order. A petition for reconsideration may be granted or denied by the Director, and if no action is taken within 60 days following the date the petition was filed, the petition shall be deemed denied.

2. The limitation of the diversion of water under Permit G-13418 established in the Final Order approving an Extension of Time for Permit G-13418 (*issued on October 4, 2007*) remains unchanged. Subject to other limitations or conditions of the permit, therefore, Young Life; Washington Family Ranch remains authorized to divert up to **0.24 cfs** of water under Permit G-13418.
3. The limitation of the diversion of water under Permit G-13619 established in the Final Order approving an Extension of Time for Permit G-13619 (*issued on May 27, 2011*) remains unchanged. Subject to other limitations or conditions of the permit, therefore, Young Life; Washington Family Ranch remains authorized to divert up to **0.206 cfs** of water under Permit G-13619.
4. Young Life; Washington Family Ranch shall submit an updated plan meeting the requirements of OAR Chapter 690, Division 086 within 10 years and no later than July 29, 2022.
5. Young Life; Washington Family Ranch shall submit a progress report containing the information required under OAR 690-086-0120(4) by January 29, 2018.
6. The deadline established herein for the submittal of an updated Water Management and Conservation Plan (consistent with OAR Chapter 690, Division 086) shall not relieve Young Life; Washington Family Ranch from any existing or future requirement(s) for submittal of a Water Management and Conservation Plan at an earlier date as established through other final orders of the Department.

Dated at Salem, Oregon this 30 day of January, 2013.



\_\_\_\_\_

Dwight French, Water Right Services Administrator for  
PHILLIP C. WARD, DIRECTOR

Mailing date: FEB 05 2013

CERTIFICATE REIMBURSEMENT AUTHORITY  
PROJECT R12055-11  
FOR  
APPLICATION G-14754 PERMIT G-13619

Application # G-14754 Permit # G-13619 Transfer #

Applicant's Name: RA#  
 Young Life R12055-11

**Reimbursement Authority Process  
 Itemized Estimate Sheet  
 for  
 Certificates**

	Est. Time (hr)	Individual	Est. Cost	Date	Act. Time (hr)
1. Review Claim of Beneficial Use report and map	1.00	Craig	\$92	7-11 0.5 hrs 7-22 0.4 hrs	
2. Conflict Check		Craig	\$0		
3. Preparation of deficiency letter		Craig	\$0		
4. Preparation of proposed certificates	1.00	Craig	\$92	7-22 1.4 hrs -	
5a. Peer review		Jon	\$0		
5b. Peer review	0.10	Dwight	\$12	8-1 0.1	
5c. Peer review	0.60	Gerry Ann	\$55	7-16 .5	
6. Project Management	2.75	Craig	\$252	4-22 0.5 hrs 7-11 0.3 hrs 7-30 0.3 hrs 7-23 0.7 hrs - 8-20 0.35	
7a. Water right data record update	0.20	Connie	\$12	8-1 0.2	
7b. Water right data record update	1.00	Data Tech	\$59	7-29 0.6 hrs	
8. Pump test (if applicable)	0.00	Mike Z	\$0		
<b>Total</b>	<b>6.65</b>		<b>\$572</b>		

575

#82<sup>30</sup>

#128<sup>80</sup>

#12<sup>00</sup>

#46<sup>00</sup>

#197<sup>80</sup>

#12<sup>00</sup>

#36<sup>00</sup>

<#575<sup>40</sup>>

## Craig Kohanek

---

**From:** Craig Kohanek  
**Sent:** Tuesday, July 23, 2013 9:50 AM  
**To:** bpalmaymesa@wfr.younglife.org  
**Subject:** Proposed Certificate for RA project R12055-11 for Young Life, application G-14754  
**Attachments:** 14754-or-prop.pdf

Bill,

Attached for your review, edits, and comments is the proposed certificate for the Young Life application G-14754, permit G-13619. If you have no edits or comments, please let me know this by replying to this email to that affect and I will continue with the processing of this document toward certification.

Regarding T-7886, for which you just sent me, and I received, a reimbursement authority estimate application. I checked the file and then spoke with Gerry Clark about this file, and the information that was in our Water Right Information System was wrong. We have not received a Claim of Beneficial Use for T-7886 and must have one before I may provide an estimate to certificate this right.

R. Craig Kohanek  
Water Rights Specialist  
Reimbursement Authority  
Oregon Water Resources Department  
Phone: 503-986-0823  
Fax: 503-986-0901  
[Ron.C.Kohanek@wrд.state.or.us](mailto:Ron.C.Kohanek@wrд.state.or.us)

STATE OF OREGON

COUNTY OF WASCO

CERTIFICATE OF WATER RIGHT

THIS CERTIFICATE ISSUED TO

YOUNG LIFE  
PO BOX 220  
ANTELOPE OR 97001

confirms the right to use the waters of WELL 25 in the MUDDY CREEK BASIN for QUASI-MUNICIPAL USE

This right was perfected under Permit G-13619. The date of priority is MAY 20, 1998. The amount of water to which this right is entitled is limited to an amount actually used beneficially, and shall not exceed 0.87 CUBIC FOOT PER SECOND or its equivalent in case of rotation, measured at the well.

The period of use is year round.

The well is located as follows:

Twp	Rng	Mer	Sec	Q-Q	Measured Distances
8 S	19 E	WM	28	NE SW	2384 FEET NORTH & 2103 FEET EAST FROM SW CORNER, SECTION 28

A description of the place of use is as follows:

Twp	Rng	Mer	Sec	Q-Q
8 S	18 E	WM	36	NE 1/4
8 S	18 E	WM	36	SE SE
8 S	19 E	WM	21	SE SE
8 S	19 E	WM	28	NE 1/4
8 S	19 E	WM	28	SE NW
8 S	19 E	WM	28	SW 1/4
8 S	19 E	WM	28	NW SE
8 S	19 E	WM	29	S 1/2 NE 1/4
8 S	19 E	WM	29	SW NW
8 S	19 E	WM	29	SW 1/4
8 S	19 E	WM	29	SE 1/4
8 S	19 E	WM	31	NE NE
8 S	19 E	WM	31	S 1/2 NE 1/4
8 S	19 E	WM	31	W 1/2 NW 1/4
8 S	19 E	WM	31	SE NW
8 S	19 E	WM	31	SW 1/4
8 S	19 E	WM	31	N 1/2 SE 1/4
8 S	19 E	WM	32	NW NE
8 S	19 E	WM	32	N 1/2 NW 1/4
8 S	19 E	WM	32	SW NW
8 S	19 E	WM	32	W 1/2 SW 1/4

Measurement, recording and reporting conditions:

- A. The water user shall maintain the meter or other measuring device in good working order.



- B. The water user shall allow the watermaster access to the meter or measuring device; provided however, where the meter or measuring device is located within a private structure, the watermaster shall request
- C. The Director may require the water user to keep and maintain a record of the amount (volume) of water used and may require the water user to report water use on a periodic schedule as established by the Director. In addition, the Director may require the water user to report general water use information, the periods of water use and the place and nature of use of water under the right. The Director may provide an opportunity for the water user to submit alternative reporting procedures for review and approval

If substantial interference with a senior water right occurs due to withdrawal of water from any well listed on this right, then use of water from the well shall be discontinued or reduced and/or the schedule of withdrawal shall be regulated until or unless the Oregon Water Resources Department (Department) approves or implements an alternative administrative action to mitigate the interference. The Department encourages junior and senior appropriators to jointly develop plans to mitigate interference.

Use of water under authority of this right may be regulated if analysis of data available after the right is issued discloses that the appropriation will measurably reduce the surface water flows necessary to maintain the free-flowing character of a scenic waterway in quantities necessary for recreation, fish and wildlife in effect as of the priority date of the right or as those quantities may be subsequently reduced.

The works shall be equipped with a usable access port, and may also include an air line and pressure gauge to determine the water level elevation in the well at all times.

The Director may require water level or pump test results every ten years.

Failure to comply with any of the provisions of this right may result in action including, but not limited to, restrictions on the use, civil penalties, or cancellation of the right.

This right is for the beneficial use of water without waste. The water user is advised that new regulations may require the use of best practical technologies or conservation practices to achieve this end.

By law, the land use associated with this water use must be in compliance with statewide land-use goals and any local acknowledged land-use plan.

The use of water shall be limited when it interferes with any prior surface or ground water rights.

The right to the use of the water for the above purpose is restricted to beneficial use on the lands or place of use described; however, water may be applied to lands which are not specifically described above, provided the holder of this right complies with ORS 540.510(3)

Issued \_\_\_\_\_

\_\_\_\_\_  
Dwight W. French  
Administrator, Water Right Services, for  
Phillip C. Ward, Director

# Mailing List for Certificate

Scheduled Mailing Date:

**Application:** G-14754

**Permit:** G-13619

**Certificate:** \*\*\*\*\*

**Permit/Certificate Holder:**

YOUNG LIFE  
PO BOX 220  
ANTELOPE OR 97001

<b>Copies Mailed</b>	
<b>by:</b> _____	(STAFF)
<b>on:</b> _____	(DATE)

**Copies of Final Certificate to be sent to:**

1. Watermaster District 21, Kenneth C. Thiemann (include copy of map)
2. Data Center
3. Water Availability
4. Vault
5. File

**Other persons to receive copies: (include map):**

1. R. Scott Wallace, CWRE

STATE OF OREGON

COUNTY OF WASCO

CERTIFICATE OF WATER RIGHT

THIS CERTIFICATE ISSUED TO

YOUNG LIFE  
PO BOX 220  
ANTELOPE OR 97001

confirms the right to use the waters of WELL 25 in the MUDDY CREEK BASIN for QUASI-MUNICIPAL USE

This right was perfected under Permit G-13619. The date of priority is MAY 20, 1998. The amount of water to which this right is entitled is limited to an amount actually used beneficially, and shall not exceed 0.87 CUBIC FOOT PER SECOND or its equivalent in case of rotation, measured at the well.

The period of use is year round.

The well is located as follows:

Twp	Rng	Mer	Sec	Q-Q	Measured Distances
8 S	19 E	WM	28	NE SW	2384 FEET NORTH & 2103 FEET EAST FROM SW CORNER, SECTION 28

A description of the place of use is as follows:

Twp	Rng	Mer	Sec	Q-Q
8 S	18 E	WM	36	NE 1/4
8 S	18 E	WM	36	SE SE
8 S	19 E	WM	21	SE SE
8 S	19 E	WM	28	NE 1/4
8 S	19 E	WM	28	SE NW
8 S	19 E	WM	28	SW 1/4
8 S	19 E	WM	28	NW SE
8 S	19 E	WM	29	S 1/2 NE 1/4
8 S	19 E	WM	29	SW NW
8 S	19 E	WM	29	SW 1/4
8 S	19 E	WM	29	SE 1/4
8 S	19 E	WM	31	NE NE
8 S	19 E	WM	31	SW NE
8 S	19 E	WM	31	SE NE
8 S	19 E	WM	31	NW NW
8 S	19 E	WM	31	SW NW
8 S	19 E	WM	31	SE NW
8 S	19 E	WM	31	SW 1/4
8 S	19 E	WM	31	NE SE
8 S	19 E	WM	31	NW SE
8 S	19 E	WM	32	NW NE
8 S	19 E	WM	32	NE NW
8 S	19 E	WM	32	NW NW
8 S	19 E	WM	32	SW NW
8 S	19 E	WM	32	NW SW
8 S	19 E	WM	32	SW SW

*S 1/2 NE 1/4 ✓*  
*W 1/2 NW 1/4 ✓*  
*N 1/2 SE 1/4 ✓*  
*N 1/2 NW 1/4 ✓*  
*W 1/2 SW 1/4 ✓*

Measurement, recording and reporting conditions:

- A. The water user shall maintain the meter or other measuring device in good working order.
- B. The water user shall allow the watermaster access to the meter or measuring device; provided however, where the meter or measuring device is located within a private structure, the watermaster shall request access upon reasonable notice.
- C. The Director may require the water user to keep and maintain a record of the amount (volume) of water used and may require the water user to report water use on a periodic schedule as established by the Director. In addition, the Director may require the water user to report general water use information, the periods of water use and the place and nature of use of water under the right. The Director may provide an opportunity for the water user to submit alternative reporting procedures for review and approval

If substantial interference with a senior water right occurs due to withdrawal of water from any well listed on this right, then use of water from the well shall be discontinued or reduced and/or the schedule of withdrawal shall be regulated until or unless the Oregon Water Resources Department (Department) approves or implements an alternative administrative action to mitigate the interference. The Department encourages junior and senior appropriators to jointly develop plans to mitigate interference.

Use of water under authority of this right may be regulated if analysis of data available after the right is issued discloses that the appropriation will measurably reduce the surface water flows necessary to maintain the free-flowing character of a scenic waterway in quantities necessary for recreation, fish and wildlife in effect as of the priority date of the right or as those quantities may be subsequently reduced.

The works shall be equipped with a usable access port, and may also include an air line and pressure gauge to determine the water level elevation in the well at all times.

The Director may require water level or pump test results every ten years.

Failure to comply with any of the provisions of this right may result in action including, but not limited to, restrictions on the use, civil penalties, or cancellation of the right.

This right is for the beneficial use of water without waste. The water user is advised that new regulations may require the use of best practical technologies or conservation practices to achieve this end.

By law, the land use associated with this water use must be in compliance with statewide land-use goals and any local acknowledged land-use plan.

The use of water shall be limited when it interferes with any prior surface or ground water rights.

The right to the use of the water for the above purpose is restricted to beneficial use on the lands or place of use described; however, water may be applied to lands which are not specifically described above, provided the holder of this right complies with ORS 540.510(3)

Issued \_\_\_\_\_.

\_\_\_\_\_  
Dwight W. French  
Administrator, Water Right Services, for  
Phillip C. Ward, Director

PROPOSED

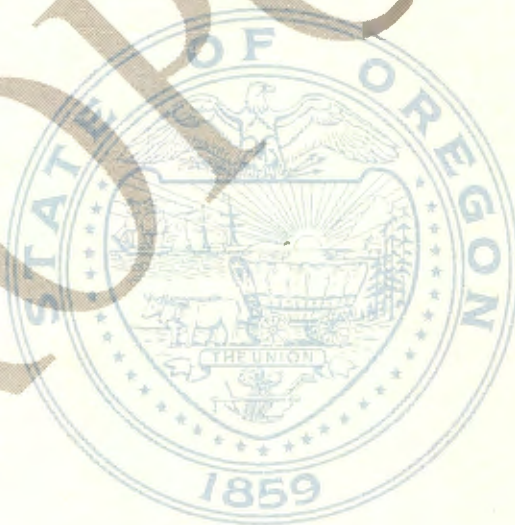

# Mailing List for Certificate

Scheduled Mailing

Date:

**Application:** G-14757

**Permit:** G-13619

**Certificate:** \*\*\*\*\*

**Permit/Certificate Holder:**

YOUNG LIFE  
PO BOX 220  
ANTELOPE OR 97001

<b>Copies Mailed</b>	
<b>by:</b> _____	(STAFF)
<b>on:</b> _____	(DATE)

**Copies of Final Certificate to be sent to:**

1. Watermaster District 21, Kenneth C. Thiemann (include copy of map)
2. Data Center
3. Water Availability
4. Vault
5. File

**Other persons to receive copies: (include map):**

1. R. Scott Wallace, CWRE

PROPOSED

# Mailing List for Certificate

Scheduled Mailing

Date:

Application: G-14757 ✓

Permit: G-13619 ✓

Certificate: \*\*\*\*\*

Permit/Certificate Holder:

YOUNG LIFE ✓  
PO BOX 220 ✓  
ANTELOPE OR 97001 ✓

<b>Copies Mailed</b>	
by:	_____
	(STAFF)
on:	_____
	(DATE)

## Copies of Final Certificate to be sent to:

1. Watermaster District 21, Kenneth C. Thiemann (include copy of map)
2. Data Center
3. Water Availability
4. Vault
5. File

## Other persons to receive copies: (include map):

1. R. Scott Wallace, CWRE

PROPOSED

The right to the use of the water for the above purpose is restricted to beneficial use on the lands or place of use described; however, water may be applied to lands which are not specifically described above, provided the holder of this right complies with ORS 540.510(3)

Issued \_\_\_\_\_.

\_\_\_\_\_  
Dwight W. French  
Administrator, Water Right Services, for  
Phillip C. Ward, Director

PROPOSED



## Craig Kohanek

---

**From:** Craig Kohanek  
**Sent:** Monday, April 22, 2013 11:16 AM  
**To:** [bpalmaymesa@wfr.younglife.org](mailto:bpalmaymesa@wfr.younglife.org)  
**Subject:** Two executed contracts and an estimate/contract for RA R12056-11 involving application #R-83443  
**Attachments:** RA contract executed.pdf; RA Contract Executed.pdf; RA contract.pdf

Bill,

Please find the two fully executed agreements.

In addition, find the attached estimate and agreement to process your reservoir permit into a certificate. If this proposed agreement is acceptable to you, please return a signed copy to our office along with the payment of the estimated cost to process it.

If you have any questions, please call me.

R. Craig Kohanek  
Water Rights Specialist  
Reimbursement Authority  
Oregon Water Resources Department  
Phone: 503-986-0823  
Fax: 503-986-0901  
[Ron.C.Kohanek@ wrd.state.or.us](mailto:Ron.C.Kohanek@ wrd.state.or.us)



**OREGON WATER RESOURCES DEPARTMENT  
CERTIFICATE REIMBURSEMENT AUTHORITY  
APPLICANT'S AGREEMENT**



Contract Number: **R12055-11**

This Agreement is between the **Oregon Water Resources Department**, hereafter OWRD, and **Young Life** hereafter Applicants, hereafter known together as the parties.

**OWRD Information**

Project Contact: R. Craig Kohanek  
Reimbursement Authority  
Oregon Water Resources Department  
725 Summer Street, NE  
Salem, OR 97301-1271  
Phone: 503-986-0823  
Email: [Ron.c.kohanek@state.or.us](mailto:Ron.c.kohanek@state.or.us)

**Applicant's Information**

Name: Bill Palmaymesa  
Title: Water Resources Supervisor  
Company: Young Life  
Address: P.O. Box 220  
Antelope, OR 97001  
Phone: 541-489-3100  
Email: [bpalmaymesa@wfr.younglife.org](mailto:bpalmaymesa@wfr.younglife.org)

**Applicant's Representative**

Name: Bill Palmaymesa  
Title:  
Company:  
Address:  
Phone:  
Email:

1. **Purpose.** The purpose of this Agreement is to expedite the processing of the **Claim of Beneficial Use**. (Application Number:G-14754)
2. **Authority.** ORS 536.055 authorizes the OWRD to enter into a voluntary agreement with any applicant, permittee or regulated entity (collectively Applicant) for expediting or enhancing a regulatory process. In making this agreement, OWRD shall require the applicant to pay the full cost of expedited process.
3. **Restrictions.** Young Life and OWRD agree that this Agreement shall not be construed to restrict in any way the decisions and actions by OWRD. OWRD shall be free to exercise independent judgment consistent with existing laws and regulations.
4. **Effective Date and Duration.** Unless otherwise terminated by non-deposit of funds by the Applicant, this Agreement shall become effective on the date on which both parties have signed the Agreement and the full deposit of the estimated cost of the proposed service has been received by OWRD.
5. **Consideration.** Young Life shall pay OWRD in advance for actual costs incurred by OWRD. Young Life agrees to pay the full amount of **\$575** to OWRD prior to commencement of any work stated in this Agreement. This payment will be placed in an account administered by OWRD and drawn upon as costs are actually incurred. If the actual cost of performing the work is less than payments received, OWRD will refund the unspent balance. If the actual cost of processing exceeds the estimate, the Applicant can either elect to terminate this Agreement or amend the Agreement to reflect the increase in cost. The costs stated in this Agreement do not include the statutory application processing and filing fees.
6. **Confidentiality.** Young Life agrees that any information provided to or acquired by OWRD under this Agreement will be subject to the Oregon Public Records Law and shall be considered public records.
7. **Indemnity.** Applicant shall defend, save, hold harmless, and indemnify the State of Oregon, OWRD, and their officers, employees, and agents from and against all claims, suits, actions, losses, damages, liabilities, costs and expenses of any nature resulting from or arising out of, or relating to the activities of Applicant or its representatives, officers, employees, contractors, or agents under this Agreement or with respect to the expedited service. The Applicant acknowledges that the Oregon Water Resources Department cannot and does not guarantee a favorable review under the subject regulatory process.

8. **Termination.** Applicant may request to terminate this agreement only in writing at anytime during the process. The Applicant agrees to pay for the work done by the Reimbursement Authority personnel up until the time of the written termination request. OWRD, upon receiving such written termination request from the Applicant, will refund any unspent balance after paying the Reimbursement Authority personnel for the work done.
9. **Funds Authorized and Available.** By its execution of this Agreement, Applicants certifies that sufficient funds are authorized and available to cover the expenditures contemplated by this Agreement.
10. **Duration of Estimate.** The Estimate of Time to complete the work is no later than one hundred and twenty days (120) days once this Agreement has been fully executed and payment of the estimated cost deposited. However, this estimate is contingent on the Applicant's expeditious resolution of any deficiency and may be affected by the Department's work load. This Estimate of Time may become null and void after thirty (30) days from the date the Applicant's Agreement is mailed. If the Applicant's Agreement is not received by the Department within thirty (30) days of mailing the Agreement, the Applicant may need to re-apply for a new estimate.
11. **Completion Date.** OWRD, by the execution of this Agreement does not guarantee the completion date indicated in this Agreement. Completion date is only an estimate and may be affected by the Department's workload, issues arising from the processing of the requested services and Applicant's timely response to requests for additional information.
12. **Captions.** The captions or headings in this Agreement are for the convenience only and in no way define limit or describe the scope or intent of any provision of this Agreement.
13. **Amendment and Merger.** The terms of this Agreement shall not be waived, altered, modified, supplemented or amended in any manner whatsoever, except by written instrument signed by both parties. Such waiver, consent, modification or change, if made, shall be effective only in the specific instance and for the specific purpose given. There are no understandings, agreements or representations, oral or written, not specified herein regarding this Agreement.
14. **Signatures.** All parties, by the authorized representative's signature below, hereby acknowledge that they have read this Agreement, understand it and agree to be bound by its terms and conditions.

Applicant: W.B. Palmaymesa  
Name: Bill Palmaymesa  
Title: Water Resources Supervisor  
Company: Young Life  
Date: April 16, 2013

For OWRD: R. Craig Kohanek  
Name: R. Craig Kohanek  
Water Rights and Adjudication Division  
Date: 22nd April 2013

Mail signed Agreement to:  
  
**Craig Kohanek**  
**Oregon Water Resources Department**  
**725 Summer Street NE, Suite A**  
**Salem, OR 97301-1271**

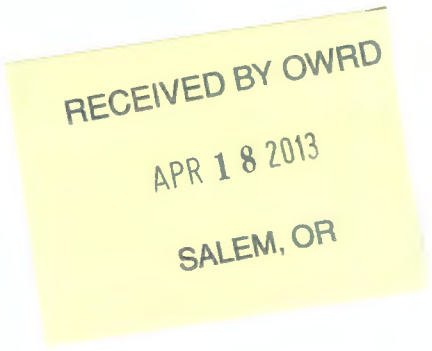

**STATE OF OREGON  
WATER RESOURCES DEPARTMENT**

725 Summer St. N.E. Ste. A  
SALEM, OR 97301-4172

(503) 986-0900 / (503) 986-0904 (fax)

RECEIPT # **10858**

INVOICE # \_\_\_\_\_

RECEIVED FROM: Young Life's Washington Family Ranch  
BY: \_\_\_\_\_

APPLICATION	<u>G-14754</u>
PERMIT	
TRANSFER	

CASH:  CHECK: # 4024 OTHER: (IDENTIFY)

TOTAL REC'D \$ 575.00

**1083 TREASURY 4170 WRD MISC CASH ACCT**

0407 COPIES 47126 R12055 II  
0408 OTHER: (IDENTIFY) Reimbursement Auth.

\$ \_\_\_\_\_  
\$ 575.00

0243 I/S Lease \_\_\_\_\_ 0244 Muni Water Mgmt. Plan \_\_\_\_\_ 0245 Cons. Water \_\_\_\_\_

**4270 WRD OPERATING ACCT**

**MISCELLANEOUS**

0407 COPY & TAPE FEES	\$
0410 RESEARCH FEES	\$
0408 MISC REVENUE: (IDENTIFY) _____	\$
TC162 DEPOSIT LIAB. (IDENTIFY) _____	\$
0240 EXTENSION OF TIME	\$

**WATER RIGHTS:**

0201 SURFACE WATER	EXAM FEE	0202	RECORD FEE
0203 GROUND WATER	\$	0204	\$
0205 TRANSFER	\$		\$

**WELL CONSTRUCTION**

0218 WELL DRILL CONSTRUCTOR	EXAM FEE	0219	LICENSE FEE
LANDOWNER'S PERMIT	\$	0220	\$
OTHER (IDENTIFY) _____			\$

**0536 TREASURY 0437 WELL CONST. START FEE**

0211 WELL CONST START FEE	\$	CARD #	
0210 MONITORING WELLS	\$	CARD #	
OTHER (IDENTIFY) _____			

**0607 TREASURY 0467 HYDRO ACTIVITY LIC NUMBER**

0233 POWER LICENSE FEE (FW/WRD)		\$
0231 HYDRO LICENSE FEE (FW/WRD)		\$
HYDRO APPLICATION		\$

**TREASURY OTHER / RDX**

FUND \_\_\_\_\_ TITLE \_\_\_\_\_  
OBJ. CODE \_\_\_\_\_ VENDOR # \_\_\_\_\_  
DESCRIPTION \_\_\_\_\_ \$ \_\_\_\_\_

RECEIPT: **108581** DATED: 4-18-13 BY: BW Williamson

**STATE OF OREGON  
ER RESOURCES DEPARTMENT**

725 Summer St. N.E. Ste. A  
SALEM, OR 97301-4172

(503) 986-0900 / (503) 986-0904 (fax)

RECEIPT # **10858**

INVOICE # \_\_\_\_\_

RECEIVED FROM: Young Life's Washington Family Ranch  
BY: \_\_\_\_\_

APPLICATION	G14754
PERMIT	
TRANSFER	

CASH:  CHECK:#  4024 OTHER: (IDENTIFY)

**TOTAL REC'D** \$ 575.00

**1083 TREASURY 4170 WRD MISC CASH ACCT**

0407 COPIES	<u>47126</u>	<u>R12055 II</u>	\$
0408 OTHER:	<u>(IDENTIFY) Reimbursement Auth.</u>		\$ <u>575.00</u>

0243 I/S Lease \_\_\_\_\_ 0244 Muni Water Mgmt. Plan \_\_\_\_\_ 0245 Cons. Water \_\_\_\_\_

**4270 WRD OPERATING ACCT**

**MISCELLANEOUS**

0407 COPY & TAPE FEES		\$
0410 RESEARCH FEES		\$
0408 MISC REVENUE: (IDENTIFY)		\$
TC162 DEPOSIT LIAB. (IDENTIFY)		\$
0240 EXTENSION OF TIME		\$

**WATER RIGHTS:**

0201 SURFACE WATER	EXAM FEE	0202	RECORD FEE	\$
0203 GROUND WATER	\$	0204		\$
0205 TRANSFER	\$			

**WELL CONSTRUCTION**

0218 WELL DRILL CONSTRUCTOR	EXAM FEE	0219	LICENSE FEE	\$
LANDOWNER'S PERMIT	\$	0220		\$
OTHER (IDENTIFY)				

**0536 TREASURY 0437 WELL CONST. START FEE**

0211 WELL CONST START FEE	\$	CARD #	
0210 MONITORING WELLS	\$	CARD #	
OTHER (IDENTIFY)			

**0607 TREASURY 0467 HYDRO ACTIVITY LIC NUMBER**

0233 POWER LICENSE FEE (FW/WRD)		\$
0231 HYDRO LICENSE FEE (FW/WRD)		\$
HYDRO APPLICATION		\$

**TREASURY OTHER / RDX**

FUND _____	TITLE _____	
OBJ. CODE _____	VENDOR # _____	
DESCRIPTION _____		\$ _____

RECEIPT: **108581** DATED: 4/18-13 BY: B Williamson



**OREGON WATER RESOURCES DEPARTMENT  
 CERTIFICATE REIMBURSEMENT AUTHORITY  
 ESTIMATE APPLICATION**

*ORS 536.055 authorizes the Oregon Water Resources Department to expedite or enhance regulatory processes voluntarily requested under the agreement.*

*The purpose of this application is to obtain estimates of the cost and time required to process a Certificate Request. A separate estimate application is required for each application and/or transfer number. There is a non-refundable application fee of \$125.00 per request.*

<u>REQUEST</u>	<u>TYPE</u>	<u>FILE NUMBER</u>
<input checked="" type="checkbox"/>	Certificate Request	Application Number <u>G-14754</u> Permit Number <u>G-13619</u> Transfer Number/Permit Amendment (if applicable) _____

	<u>Applicant Information</u>	<u>Applicant's Representative/Contact</u>
Name:	Young Life	Bill Palmaymesa
Address:	PO Box 220, 1 Muddy Road	
	Antelope, OR 97001	
Phone:	(541)489-3100	
Fax:	(541) 306-6639	
E-Mail Address:	bpalmaymesa@wfr.younglife.org	

I certify that I (*check one*):

- have previously filed a Claim of Beneficial Use  
 am attaching the Claim of Beneficial Use with this request and have included the appropriate claim fee.

I understand the following:

- That upon receipt of my non-refundable application fee in the amount of **\$ 125.00**, OWRD will, within fourteen (14) days, notify me in writing of the estimates of cost and time frame for the expedited service.
- That this fee covers the reimbursement authority staff to evaluate and provide the estimate for processing of the request.
- That upon receiving the estimate I may agree or decline to enter into a formal contract to pay the estimated cost in advance to initiate the expedited service.
- An incomplete or inaccurate Claim of Beneficial Use may delay the process and increase the cost to process my request.
- Expedited processing does not guarantee a favorable review of my request.
- Send completed Application and payment to:  
**Oregon Water Resources Department  
 Certificate Reimbursement Authority Program  
 725 Summer St. NE, Suite A  
 Salem, OR 97301-1271**

I certify that I am the (*check one*):

- Applicant     Applicant's Representative     Other (*Please specify*) \_\_\_\_\_

Name: Bill Palmaymesa, Water Resources Supervisor, Young Life's Washington Family Ranch

Signature: *W.B. Palmaymesa*

**OWRD USE ONLY: Reimbursement Authority Number: R12055 11**

RECEIVED BY OWRD

APR 05 2013

SALEM, OR

**STATE OF OREGON  
WATER RESOURCES DEPARTMENT**

725 Summer St. N.E. Ste. A

SALEM, OR 97301-4172

(503) 986-0900 / (503) 986-0904 (fax)

RECEIPT # **108456**

INVOICE # \_\_\_\_\_

RECEIVED FROM: Young Life's Washington Family Ranch  
 BY: \_\_\_\_\_

APPLICATION	<u>G-14754</u>
PERMIT	<u>G-13619</u>
TRANSFER	

CASH:  CHECK:#  4017 OTHER: (IDENTIFY)  \_\_\_\_\_

TOTAL REC'D \$ 125.00

**1083 TREASURY 4170 WRD MISC CASH ACCT**

0407 COPIES 47126 R1205511 \$  
0408 OTHER: (IDENTIFY) Reimbursement Auth. \$ 125.00

0243 I/S Lease \_\_\_\_\_ 0244 Muni Water Mgmt. Plan \_\_\_\_\_ 0245 Cons. Water \_\_\_\_\_

**4270 WRD OPERATING ACCT**

**MISCELLANEOUS**

0407 COPY & TAPE FEES	\$
0410 RESEARCH FEES	\$
0408 MISC REVENUE: (IDENTIFY) _____	\$
TC162 DEPOSIT LIAB. (IDENTIFY) _____	\$
0240 EXTENSION OF TIME	\$

**WATER RIGHTS:**

0201 SURFACE WATER	EXAM FEE	0202	RECORD FEE
0203 GROUND WATER	\$	0204	\$
0205 TRANSFER	\$		

**WELL CONSTRUCTION**

0218 WELL DRILL CONSTRUCTOR	EXAM FEE	0219	LICENSE FEE
LANDOWNER'S PERMIT	\$	0220	\$
OTHER (IDENTIFY) _____			

**0536 TREASURY 0437 WELL CONST. START FEE**

0211 WELL CONST START FEE	\$	CARD #
0210 MONITORING WELLS	\$	CARD #
OTHER (IDENTIFY) _____		

**0607 TREASURY 0467 HYDRO ACTIVITY LIC NUMBER**

0233 POWER LICENSE FEE (FW/WRD)		\$
0231 HYDRO LICENSE FEE (FW/WRD)		\$
HYDRO APPLICATION		\$

**TREASURY OTHER / RDX**

FUND \_\_\_\_\_ TITLE \_\_\_\_\_  
 OBJ. CODE \_\_\_\_\_ VENDOR # \_\_\_\_\_  
 DESCRIPTION \_\_\_\_\_ \$ \_\_\_\_\_

RECEIPT: **108456**

DATED: 4-5-13 BY: B Williamson



**STATE OF OREGON  
WATER RESOURCES DEPARTMENT**

725 Summer St. N.E. Ste. A  
SALEM, OR 97301-4172

(503) 986-0900 / (503) 986-0904 (fax)

RECEIPT # **108456**

INVOICE # \_\_\_\_\_

RECEIVED FROM: Young Life's Washington  
BY: Family Ranch

APPLICATION	G-14754
PERMIT	G-13619
TRANSFER	

CASH:  CHECK:#  4017 OTHER: (IDENTIFY)

**TOTAL REC'D** \$ 125.00

**1083 TREASURY 4170 WRD MISC CASH ACCT**

0407 COPIES 47126 R1205511 \$  
0408 OTHER: (IDENTIFY) Reimbursement Auth. \$ 125.00

0243 I/S Lease \_\_\_\_\_ 0244 Muni Water Mgmt. Plan \_\_\_\_\_ 0245 Cons. Water \_\_\_\_\_

**4270 WRD OPERATING ACCT**

**MISCELLANEOUS**

0407 COPY & TAPE FEES	\$
0410 RESEARCH FEES	\$
0408 MISC REVENUE: (IDENTIFY) _____	\$
TC162 DEPOSIT LIAB. (IDENTIFY) _____	\$
0240 EXTENSION OF TIME	\$

**WATER RIGHTS:**

0201 SURFACE WATER	EXAM FEE	0202	RECORD FEE
0203 GROUND WATER	\$	0204	\$
0205 TRANSFER	\$		

**WELL CONSTRUCTION**

0218 WELL DRILL CONSTRUCTOR	EXAM FEE	0219	LICENSE FEE
LANDOWNER'S PERMIT	\$	0220	\$
OTHER (IDENTIFY) _____			

**0536 TREASURY 0437 WELL CONST. START FEE**

0211 WELL CONST START FEE	\$	CARD #
0210 MONITORING WELLS	\$	CARD #
OTHER (IDENTIFY) _____		

**0607 TREASURY 0467 HYDRO ACTIVITY LIC NUMBER**

0233 POWER LICENSE FEE (FW/WRD)		\$
0231 HYDRO LICENSE FEE (FW/WRD)		\$
HYDRO APPLICATION		\$

**TREASURY OTHER / RDX**

FUND \_\_\_\_\_ TITLE \_\_\_\_\_  
OBJ. CODE \_\_\_\_\_ VENDOR # \_\_\_\_\_  
DESCRIPTION \_\_\_\_\_ \$ \_\_\_\_\_

RECEIPT: **108456** DATED: 4-5-13 BY: B. Williamson

## Craig Kohanek

---

**From:** Sandra Todd  
**Sent:** Friday, April 05, 2013 3:44 PM  
**To:** Bethanie Williamson  
**Cc:** Salem Opeifa; Dave Nelson; Craig Kohanek  
**Subject:** RE: CERTIFICATE REQUEST

R12055 11 PCA 47126

Thank you.  
Sandy

---

**From:** Bethanie Williamson  
**Sent:** Friday, April 05, 2013 3:22 PM  
**To:** Sandra Todd  
**Cc:** Salem Opeifa; Dave Nelson; Craig Kohanek  
**Subject:** CERTIFICATE REQUEST

*Hello,*

*Applicant: Young Life*

*Related to Application # G-14754*

*Receipt # 108456*

*Thanks,*

*~Bethanie Williamson~*

*Receptionist*

*Oregon Water Resources Department*

*(503) 986-0900*

*[Bethanie.R.Williamson@wrđ.state.or.us](mailto:Bethanie.R.Williamson@wrđ.state.or.us)*

## Craig Kohanek

---

**From:** Bethanie Williamson  
**Sent:** Friday, April 05, 2013 3:22 PM  
**To:** Sandra Todd  
**Cc:** Salem Opeifa; Dave Nelson; Craig Kohanek  
**Subject:** CERTIFICATE REQUEST

*Hello,*

*Applicant: Young Life*

*Related to Application # G-14754*

*Receipt # 108456*

*Thanks,*

*~Bethanie Williamson~*

*Receptionist*

*Oregon Water Resources Department*

*(503) 986-0900*

*[Bethanie.R.Williamson@wrд.state.or.us](mailto:Bethanie.R.Williamson@wrд.state.or.us)*



# Oregon

John A. Kitzhaber, MD, Governor

**Water Resources Department**

North Mall Office Building

725 Summer Street NE, Suite A

Salem, OR 97301-1271

503-986-0900

FAX 503-986-0904

**MAILED: April 9, 2014**

## NOTICE

Reference: Applications Numbers: R-63102  
R-83443  
S-83453

Permit Numbers: R-8452  
R-12578  
S-53506

Enclosed are proposed certificates of water right and associated maps. The maps and proposed certificates represent the extent water was used within the terms of the permit based upon a survey and inspection.

If you do not agree with the proposed certificates or maps, Oregon Administrative Rule 690-330-010 (2) allows the permittee or landowner 60 days from the mailing date of this notice to request the Department to reconsider the contents of the proposed certificates.

If you agree with the proposed certificates and maps and let me know this, then I can proceed to issue the certificates without waiting the 60-day period. If I do not hear from you, sometime after the 60 day period, the recorded certificates of water right will be mailed to the permittee.

If you have any questions please contact R. Craig Kohanek at 503-986-0823 or [Ron.c.kohanek@wrđ.state.or.us](mailto:Ron.c.kohanek@wrđ.state.or.us)

Sincerely,

R. Craig Kohanek  
Senior Water Rights Analyst, for  
Dwight French, Administrator  
Water Rights Division

STATE OF OREGON  
COUNTY OF WASCO  
CERTIFICATE OF WATER RIGHT

THIS CERTIFICATE ISSUED TO

YOUNG LIFE  
PO BOX 220  
ANTELOPE OR 97001

confirms the right to use the waters of WELL 25 in the MUDDY CREEK BASIN for QUASI-MUNICIPAL USE

This right was perfected under Permit G-13619. The date of priority is MAY 20, 1998. The amount of water to which this right is entitled is limited to an amount actually used beneficially, and shall not exceed 0.87 CUBIC FOOT PER SECOND or its equivalent in case of rotation, measured at the well.

The period of use is year round.

The well is located as follows:

Twp	Rng	Mer	Sec	Q-Q	Measured Distances
8 S	19 E	WM	28	NE SW	2384 FEET NORTH & 2103 FEET EAST FROM SW CORNER, SECTION 28

A description of the place of use is as follows:

Twp	Rng	Mer	Sec	Q-Q
8 S	18 E	WM	36	NE 1/4
8 S	18 E	WM	36	SE SE
8 S	19 E	WM	21	SE SE
8 S	19 E	WM	28	NE 1/4
8 S	19 E	WM	28	SE NW
8 S	19 E	WM	28	SW 1/4
8 S	19 E	WM	28	NW SE
8 S	19 E	WM	29	S 1/2 NE 1/4
8 S	19 E	WM	29	SW NW
8 S	19 E	WM	29	SW 1/4
8 S	19 E	WM	29	SE 1/4
8 S	19 E	WM	31	NE NE
8 S	19 E	WM	31	S 1/2 NE 1/4
8 S	19 E	WM	31	W 1/2 NW 1/4
8 S	19 E	WM	31	SE NW
8 S	19 E	WM	31	SW 1/4
8 S	19 E	WM	31	N 1/2 SE 1/4
8 S	19 E	WM	32	NW NE
8 S	19 E	WM	32	N 1/2 NW 1/4
8 S	19 E	WM	32	SW NW
8 S	19 E	WM	32	W 1/2 SW 1/4

Measurement, recording and reporting conditions:

- A. The water user shall maintain the meter or other measuring device in good working order.

- B. The water user shall allow the watermaster access to the meter or measuring device; provided however, where the meter or measuring device is located within a private structure, the watermaster shall request
- C. The Director may require the water user to keep and maintain a record of the amount (volume) of water used and may require the water user to report water use on a periodic schedule as established by the Director. In addition, the Director may require the water user to report general water use information, the periods of water use and the place and nature of use of water under the right. The Director may provide an opportunity for the water user to submit alternative reporting procedures for review and approval

If substantial interference with a senior water right occurs due to withdrawal of water from any well listed on this right, then use of water from the well shall be discontinued or reduced and/or the schedule of withdrawal shall be regulated until or unless the Oregon Water Resources Department (Department) approves or implements an alternative administrative action to mitigate the interference. The Department encourages junior and senior appropriators to jointly develop plans to mitigate interference.

Use of water under authority of this right may be regulated if analysis of data available after the right is issued discloses that the appropriation will measurably reduce the surface water flows necessary to maintain the free-flowing character of a scenic waterway in quantities necessary for recreation, fish and wildlife in effect as of the priority date of the right or as those quantities may be subsequently reduced.

The works shall be equipped with a usable access port, and may also include an air line and pressure gauge to determine the water level elevation in the well at all times.

The Director may require water level or pump test results every ten years.

Failure to comply with any of the provisions of this right may result in action including, but not limited to, restrictions on the use, civil penalties, or cancellation of the right.

This right is for the beneficial use of water without waste. The water user is advised that new regulations may require the use of best practical technologies or conservation practices to achieve this end.

By law, the land use associated with this water use must be in compliance with statewide land-use goals and any local acknowledged land-use plan.

The use of water shall be limited when it interferes with any prior surface or ground water rights.

The right to the use of the water for the above purpose is restricted to beneficial use on the lands or place of use described; however, water may be applied to lands which are not specifically described above, provided the holder of this right complies with ORS 540.510(3)

Issued           AUG 02 2013          

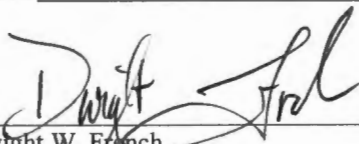
  
\_\_\_\_\_  
Dwight W. French  
Administrator, Water Right Services, for  
Phillip C. Ward, Director



# Oregon

Department of Water Resources

Water Resources Department

North Mall Office Building

725 Summer Street NE, Suite A

Salem, OR 97311-1271

503-986-0900

FAX 503-986-2800

**Date Mailed: August 2, 2013**

## **NOTICE OF CERTIFICATE ISSUANCE**

The attached certificate confirms the water right established under the terms of a permit issued by this Department. The water right is now appurtenant to the specific place where the use was established as described by the certificate. The water right is limited to a specific amount of water, but not more than can be beneficially used for the purposes stated within the certificate.

The certificate is a final order in other than a contested case. This order is subject to judicial review under ORS 183.484 and ORS 536.075. Any petition for judicial review must be filed within the 60-day time period specified by ORS 183.484(2). Pursuant to ORS 183.484, ORS 536.075 and OAR 137-004-0080, you may petition for judicial review and petition the Director for reconsideration of this order. A petition for reconsideration may be granted or denied by the Director, and if no action is taken within 60 days following the date the petition was filed, the petition shall be deemed denied. In addition, under ORS 537.260 any person with an application, permit or water right certificate subsequent in priority may jointly or severally contest the issuance of the certificate within three months after issuance of the certificate.

Oregon law does not allow the Director to reissue a certificate because of a change in the ownership of the appurtenant place of use. The water must be controlled and not wasted. To change the location of the point of diversion, the character of use, or the location of use requires the advance approval of the Water Resources Director.

If any portion of this water right is not used for five or more consecutive years, that portion of the right may be subject to forfeiture according to ORS 540.610. Land enrolled in a Federal Reserve Program is not subject to forfeiture during the period of enrollment. Other exceptions to forfeiture are explained in ORS 540.610.

If you have any questions please contact Craig Kohanek at 503-986-0823.

# Mailing List for Certificate

Scheduled Mailing Date:

**Application:** G-14754

**Permit:** G-13619

**Certificate:** 88637

**Permit/Certificate Holder:**

YOUNG LIFE ✓  
PO BOX 220  
ANTELOPE OR 97001

<b>Copies Mailed</b>	
<b>by:</b> <u>Conni Usace</u>	
	(STAFF)
<b>on:</b> <u>AUG 02 2013</u>	
	(DATE)

**Copies of Final Certificate to be sent to:**

1. Watermaster District 21, Kenneth C. Thiemann (include copy of map) ✓
2. Data Center ✓
3. Water Availability ✓
4. Vault ✓
5. File ✓

**Other persons to receive copies: (include map):**

1. R. Scott Wallace, CWRE ✓



# Final Proof Survey

T8S, R19E, W.M.

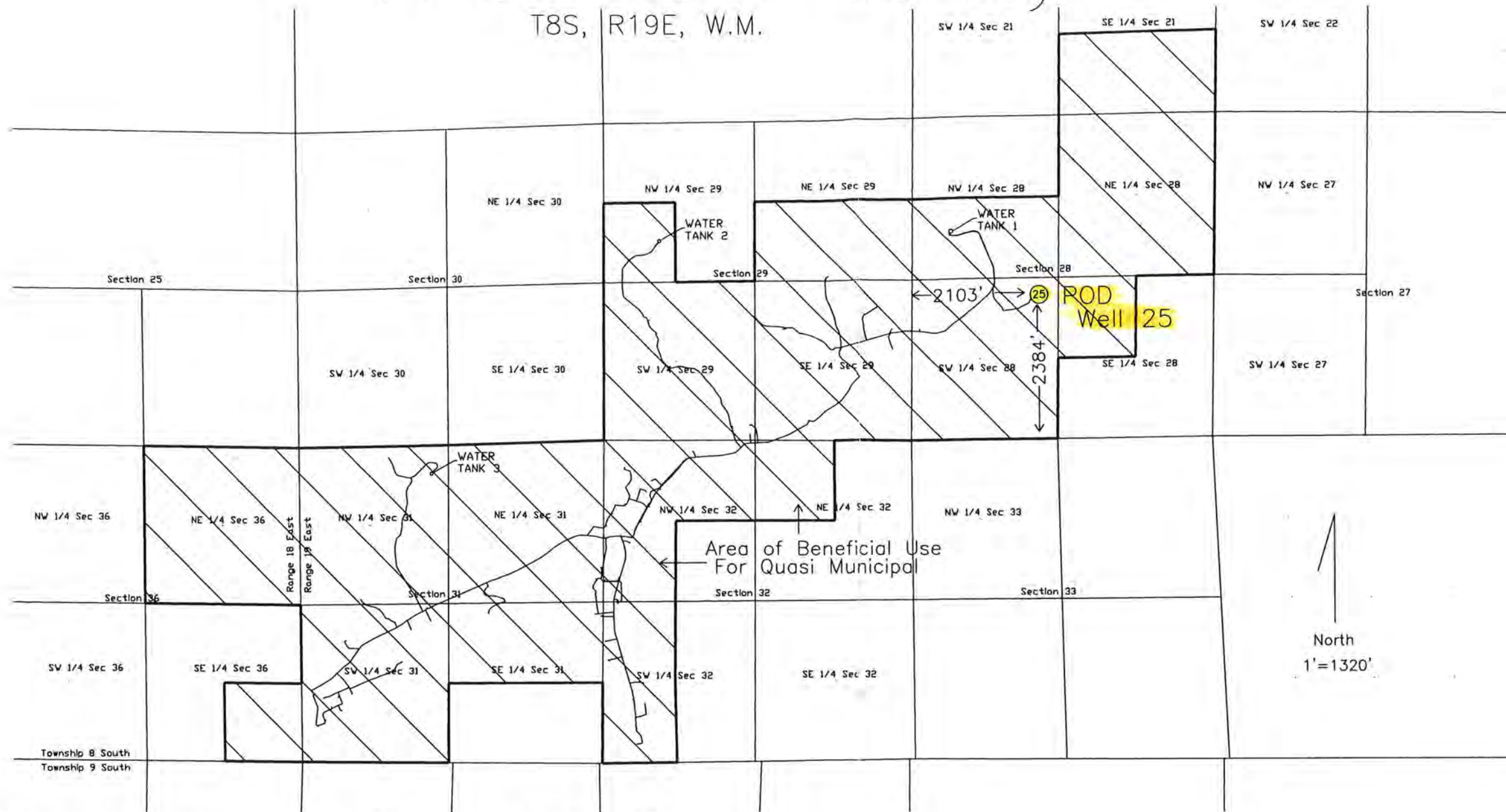

**RECEIVED**

AUG 04 2005

WATER RESOURCES DEPT  
SALEM, OREGON

POD Dimensions measured from SW corner section 28

Well 25 located in the NE 1/4 of the SW 1/4 of Section 28, T8S, R19E, W.M.

- & \\\ Indicates Area of Beneficial Use
- Indicates Water Storage Tanks
- 5" to 10" Potable Water Mainlines Shown



EXPIRATION DATE: 06/30/06

In the name of: Young Life  
Application Number: G-14754  
Permit Number: G-13619  
Well 25 Quasi-Municipal Use  
Surveyed on May 3, 2005

This map was prepared for the purpose of identifying the location of the water right only. It is not intended to provide dimensions or location of property ownership lines.

STATE OF OREGON

COUNTY OF WASCO

PERMIT TO APPROPRIATE THE PUBLIC WATERS

THIS PERMIT IS HEREBY ISSUED TO

YOUNG LIFE  
JAY MCALONEN  
632 NW VIEW RIDGE LANE  
CAMAS, WASHINGTON 98607

(360) 834-6439

The specific limits and conditions of the use are listed below.

APPLICATION FILE NUMBER: G-14754

SOURCE OF WATER: WELL 25, IN MUDDY CREEK BASIN

PURPOSE OR USE: QUASI-MUNICIPAL USE

MAXIMUM RATE: 0.891 CUBIC FOOT PER SECOND

PERIOD OF USE: YEAR ROUND

DATE OF PRIORITY: MAY 20, 1998

POINT OF DIVERSION LOCATION: NE 1/4 SW 1/4, SECTION 28, T8S, R19E, W.M.;  
2112 FEET NORTH & 2191 FEET EAST FROM SW CORNER, SECTION 28

THE PLACE OF USE IS LOCATED AS FOLLOWS:

NE 1/4  
SE 1/4 SE 1/4  
SECTION 36  
TOWNSHIP 8 SOUTH, RANGE 18 EAST, W.M.

SE 1/4 SE 1/4  
SECTION 21

NE 1/4  
SE 1/4 NW 1/4  
SW 1/4  
NW 1/4 SE 1/4  
SECTION 28

RECEIVED

OCT 15 2009

WATER RESOURCES DEPT  
SALEM, OREGON

Application G-14754 Water Resources Department

PERMIT G-13619

RECEIVED

OCT 26 2009

WATER RESOURCES DEPT  
SALEM, OREGON

OWRD000531

SW 1/4 NE 1/4  
SE 1/4 NE 1/4  
SW 1/4 NW 1/4  
SW 1/4  
SE 1/4  
SECTION 29

NE 1/4 NE 1/4  
SW 1/4 NE 1/4  
SE 1/4 NE 1/4  
NW 1/4 NW 1/4  
SW 1/4 NW 1/4  
SE 1/4 NW 1/4  
SW 1/4  
NE 1/4 SE 1/4  
NW 1/4 SE 1/4  
SECTION 31

NW 1/4 NE 1/4  
NE 1/4 NW 1/4  
NW 1/4 NW 1/4  
SW 1/4 NW 1/4  
NW 1/4 SW 1/4  
SW 1/4 SW 1/4  
SECTION 32

TOWNSHIP 8 SOUTH, RANGE 19 EAST, W.M.

RECEIVED  
OCT 15 2009  
WATER RESOURCES DEPT  
SALEM, OREGON

Measurement, recording and reporting conditions:

①

- A. Before water use may begin under this permit, the permittee shall install a meter or other suitable measuring device as approved by the Director. The permittee shall maintain the meter or measuring device in good working order.
- B. The permittee shall allow the watermaster access to the meter or measuring device; provided however, where the meter or measuring device is located within a private structure, the watermaster shall request access upon reasonable notice.
- C. The Director may require the permittee to keep and maintain a record of the amount (volume) of water used and may require the permittee to report water use on a periodic schedule as established by the Director. In addition, the Director may

Application G-14754      Water Resources Department      PERMIT G-13619

RECEIVED

OCT 26 2009

WATER RESOURCES DEPT  
SALEM, OREGON

OWRD000532

require the permittee to report general water use information, the periods of water use and the place and nature of use of water under the permit. The Director may provide an opportunity for the permittee to submit alternative reporting procedures for review and approval.

If substantial interference with a senior water right occurs due to withdrawal of water from any well listed on this permit, then use of water from the well(s) shall be discontinued or reduced and/or the schedule of withdrawal shall be regulated until or unless the Department approves or implements an alternative administrative action to mitigate the interference. The Department encourages junior and senior appropriators to jointly develop plans to mitigate interferences.

Use of water under authority of this permit may be regulated if analysis of data available after the permit is issued discloses that the appropriation will measurably reduce the surface water flows necessary to maintain the free-flowing character of a scenic waterway in quantities necessary for recreation, fish and wildlife in effect as of the priority date of the right or as those quantities may be subsequently reduced.

Within 2 years of permit issuance, the permittee shall submit a water management and conservation plan consistent with OAR Chapter 690, Division 86.

**STANDARD CONDITIONS**

The wells shall be constructed in accordance with the General Standards for the Construction and Maintenance of Water Wells in Oregon. The works shall be equipped with a usable access port, and may also include an air line and pressure gauge adequate to determine water level elevation in the well at all times.

The use shall conform to such reasonable rotation system as may be ordered by the proper state officer.

Prior to receiving a certificate of water right, the permit holder shall submit the results of a pump test meeting the department's standards, to the Water Resources Department. The Director may require water level or pump test results every ten years thereafter.

Application G-14754 Water Resources Department

PERMIT G-13619

RECEIVED

OCT 15 2009

WATER RESOURCES DEPT  
SALEM, OREGON

RECEIVED

OCT 26 2009

WATER RESOURCES DEPT  
SALEM, OREGON

OWRD000533

2

Failure to comply with any of the provisions of this permit may result in action including, but not limited to, restrictions on the use, civil penalties, or cancellation of the permit.

This permit is for the beneficial use of water without waste. The water user is advised that new regulations may require the use of best practical technologies or conservation practices to achieve this end.

By law, the land use associated with this water use must be in compliance with statewide land-use goals and any local acknowledged land-use plan.

The use of water shall be limited when it interferes with any prior surface or ground water rights.

The Director finds that the proposed use(s) of water described by this permit, as conditioned, will not impair or be detrimental to the public interest.

Actual construction of the well shall begin by February 24, 2000. Complete application of water to the use shall be made on or before October 1, 2003. Within one year after complete application of water to the proposed use, the permittee shall submit a claim of beneficial use, which includes a map and report, prepared by a Certified Water Rights Examiner (CWRE).

Issued March 25 , 1999

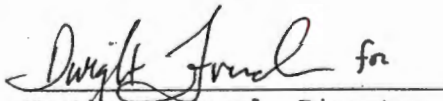
  
Martha O. Pagel, Director  
Water Resources Department

RECEIVED  
OCT 15 2009  
WATER RESOURCES DEPT  
SALEM, OREGON

Application G-14754    Water Resources Department  
Basin 6                    Volume 1A CURRANT CR & MISC  
RWK                        MGMT.CODES 7BG 7BR 7JG 7JR

PERMIT G-13619  
District 4

RECEIVED  
OCT 26 2009  
WATER RESOURCES DEPT  
SALEM, OREGON

OWRD000534

Well #25 Record chart 2000.xls

Date	Gallons	Clock #1	Hrs Used	Residual	Daily Gallons
1-Apr	76,640	1,140	1,140	0.6	76,640
2-Apr	77,588	1,153	13	0.3	94,800
3-Apr	78,535	1,162	9	0.3	94,700
4-Apr	79,662	1,170	8	0.3	112,700
5-Apr	79,971	1,178	8	0.3	30,900
6-Apr	80,768	1,188	9	0.2	79,700
7-Apr	82,168	1,204	16	0.1	140,000
8-Apr	82,781	1,211	7	0.1	61,300
9-Apr	83,410	1,218	7	0.2	62,900
10-Apr	84,040	1,225	7	0.3	63,000
11-Apr	84,669	1,233	7	0.4	62,900
12-Apr	86,556	1,254	22	0.8	188,700
13-Apr	88,465	1,277	22	0.1	190,900
14-Apr	89,852	1,293	16	0.3	138,700
15-Apr	90,371	1,300	7	0.1	51,900
16-Apr	93,116	1,331	31	0.05	274,500
17-Apr	94,095	1,342	11	0	97,900
18-Apr	94,956	1,352	10	0.6	86,100
19-Apr	95,490	1,358	6	0.3	53,400
20-Apr	96,228	1,366	8	0.1	73,800
21-Apr	96,561	1,370	4	0.05	33,300
22-Apr	97,561	1,381	11	0.1	100,000
23-Apr	98,562	1,392	11	0.4	100,100
24-Apr	99,562	1,403	11	0.5	100,000
25-Apr	100,562	1,415	11	0.7	100,000
26-Apr	101,390	1,424	9	0.7	82,800
27-Apr	102,067	1,431	8	0.6	67,700
28-Apr	102,620	1,438	6	0.45	55,300
29-Apr	103,396	1,446	9	0.4	77,600
30-Apr	104,511	1,459	12	0.3	111,500
AVERAGES	90,872	Averages	11	0.3	95,458

RECEIVED  
 OCT 15 2009  
 WATER RESOURCES DEPT  
 SALEM, OREGON

RECEIVED  
 OCT 26 2009  
 WATER RESOURCES DEPT  
 SALEM, OREGON

STATE OF OREGON

COUNTY OF WASCO

CERTIFICATE OF WATER RIGHT

THIS CERTIFICATE ISSUED TO

YOUNG LIFE ✓  
 PO BOX 220 ✓  
 ANTELOPE OR 97001 ✓

confirms the right to use the waters of WELL 25 in the MUDDY CREEK BASIN for QUASI-MUNICIPAL USE

This right was perfected under Permit G-13619. The date of priority is MAY 20, 1998. The amount of water to which this right is entitled is limited to an amount actually used beneficially, and shall not exceed 0.87 CUBIC FOOT PER SECOND or its equivalent in case of rotation, measured at the well.

The period of use is year round.

The well is located as follows:

Twp	Rng	Mer	Sec	Q-Q	Measured Distances
8 S	19 E	WM	28	NE SW	2384 FEET NORTH & 2103 FEET EAST FROM SW CORNER. SECTION 28

A description of the place of use is as follows:

Twp	Rng	Mer	Sec	Q-Q
8 S	18 E	WM	36	NE 1/4
8 S	18 E	WM	36	SE SE
8 S	19 E	WM	21	SE SE
8 S	19 E	WM	28	NE 1/4
8 S	19 E	WM	28	SE NW
8 S	19 E	WM	28	SW 1/4
8 S	19 E	WM	28	NW SE
8 S	19 E	WM	29	S 1/2 NE 1/4
8 S	19 E	WM	29	SW NW
8 S	19 E	WM	29	SW 1/4
8 S	19 E	WM	29	SE 1/4
8 S	19 E	WM	31	NE NE 1/4
8 S	19 E	WM	31	SW NE
8 S	19 E	WM	31	SE NE
8 S	19 E	WM	31	NW NW 1/4
8 S	19 E	WM	31	SW NW
8 S	19 E	WM	31	SE NW
8 S	19 E	WM	31	SW 1/4
8 S	19 E	WM	31	NE SE
8 S	19 E	WM	31	NW SE
8 S	19 E	WM	32	NW NE
8 S	19 E	WM	32	NE NW
8 S	19 E	WM	32	NW NW
8 S	19 E	WM	32	SW NW
8 S	19 E	WM	32	NW SW
8 S	19 E	WM	32	SW SW

(Suggest consistency in descriptions)

+ SWSE (S 1/2 SE 1/4)

+ SWNW (S 1/2 NW 1/4)

+ TNWNE

+ TNE NW

(N 1/2 SE 1/4)

) N 1/2 NW 1/4

) W 1/2 SW 1/4

Footer?

Measurement, recording and reporting conditions:

- A. ✓ The water user shall maintain the meter or other measuring device in good working order.
- B. ✓ The water user shall allow the watermaster access to the meter or measuring device; provided however, where the meter or measuring device is located within a private structure, the watermaster shall request access upon reasonable notice.
- C. ✓ The Director may require the water user to keep and maintain a record of the amount (volume) of water used and may require the water user to report water use on a periodic schedule as established by the Director. In addition, the Director may require the water user to report general water use information, the periods of water use and the place and nature of use of water under the right. The Director may provide an opportunity for the water user to submit alternative reporting procedures for review and approval

✓ If substantial interference with a senior water right occurs due to withdrawal of water from any well listed on this right, then use of water from the well shall be discontinued or reduced and/or the schedule of withdrawal shall be regulated until or unless the Oregon Water Resources Department (Department) approves or implements an alternative administrative action to mitigate the interference. The Department encourages junior and senior appropriators to jointly develop plans to mitigate interference.

Use of water under authority of this right may be regulated if analysis of data available after the right is issued discloses that the appropriation will measurably reduce the surface water flows necessary to maintain the free-flowing character of a scenic waterway in quantities necessary for recreation, fish and wildlife in effect as of the priority date of the right or as those quantities may be subsequently reduced.

✓ The works shall be equipped with a usable access port, and may also include an air line and pressure gauge to determine the water level elevation in the well at all times.

✓ The Director may require water level or pump test results every ten years.

✓ Failure to comply with any of the provisions of this right may result in action including, but not limited to, restrictions on the use, civil penalties, or cancellation of the right.

✓ This right is for the beneficial use of water without waste. The water user is advised that new regulations may require the use of best practical technologies or conservation practices to achieve this end.

✓ By law, the land use associated with this water use must be in compliance with statewide land-use goals and any local acknowledged land-use plan.

✓ The use of water shall be limited when it interferes with any prior surface or ground water rights.



# Completion Checklist for CWRE Claims of Beneficial Use

Application # G 14754  
 Permit # G 13619  
 Transfer # \_\_\_\_\_  
 Date 8-9-05  
 Reviewer \_\_\_\_\_

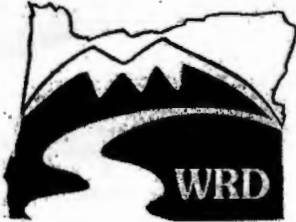

Date Received 8-4-05  
 CWRE Name R. Scott Wallace  
 Claim Logged ✓  
 File Marked ✓  
 Oversized Map # 0167  
 Read and attach copy of permit or transfer

"C" Date: 10-1-2003 - Permit issued 3/25/1999

## Map Review:

- Map on polyester film
- Application & permit #; or transfer #
- Disclaimer
- North arrow
- CWRE stamp and signature
- Appropriate scale (1" = 1320', 1" = 400', or the original full-size scale of the county assessor map)
- Township, range, section, and tax lot numbers
- Source illustrated if surface water
- Point(s) of diversion or appropriation (illustrated)
- Point(s) of diversion or appropriation (coordinates) 2384' N & 2,103' East from the SW corner Sec 28.
- Conveyance structures illustrated (pump, pipelines, ditches, etc.)
- Description of the location, in relation to the point of diversion or appropriation, of any fish screens, by-pass devices, and measuring devices required Installed in June 1982 by Rajneesh Commune -
- Place of use (1/4 1/4, or projected 1/4 1/4 lines within DLCs, or Gov Lots; if irrigation, # of acres in each subdivision; if for domestic or human consumption, location of dwelling or spigot)
- Checked to legal description

## Report Review:

- On form or format provided by the Department
- Application & permit #; or transfer #
- County
- Tax lot information 600
- Date of survey
- Person interviewed
- Ownership information
- Source(s) of water - well
- Point of diversion/appropriation location
- Use, period of use, and rate for use - year round
- Place of use location
- Type of use
- Extent of use
- Rate and Duty
- Diversion rate for each use 0.891 cfs
- Description of conveyances system (from POD to POU)
- Diversion works description (pump make, serial model, capacity, and description)
- System capacity
  - Calculated capacity of system (required)
  - Measured amount of use (optional)
- Permit conditions
  - Time limits
  - Initial water level measurements
  - Annual static water level measurements
  - Measurement, recording, and reporting
    - Meter/measuring device
    - Water use reporting
  - Fish screening and/or by-pass
  - Pump test (ground water)
  - Other conditions
    - Water use mgmt & conservation plan submitted.
- CWRE stamp and signature
- Signature(s) of permittee of transfer holder

# Certificate Issuance Processing Checklist

- Map and COBU reviewed
- Conflict check (include copy of plat card printout)
- Check current ownership

Any Conflicts? \_\_\_\_\_

## Staff Recommendations:

Proof to the Satisfaction has been established to the full extent as described in the permit or transfer order.

Proof to the Satisfaction has been not been established to the full extent as described in the permit or transfer order and the right should be limited as follows: \_\_\_\_\_  
\_\_\_\_\_  
\_\_\_\_\_

Proof to the Satisfaction has not been established for the following reasons: \_\_\_\_\_  
\_\_\_\_\_  
\_\_\_\_\_

### Proposed Actions:

Send letter requesting the following items/information: \_\_\_\_\_  
\_\_\_\_\_  
\_\_\_\_\_

Send letter recommending extension to cure deficiencies: \_\_\_\_\_  
\_\_\_\_\_

Can certificate be processed further?

Yes

If "Yes":

Proposed *Courtney*  
 Final Certificate # \_\_\_\_\_

Mailing list:

Proposed:

Final:

STATE OF OREGON

COUNTY OF WASCO

PERMIT TO APPROPRIATE THE PUBLIC WATERS

THIS PERMIT IS HEREBY ISSUED TO

YOUNG LIFE  
JAY MCALONEN  
632 NW VIEW RIDGE LANE  
CAMAS, WASHINGTON 98607

(360) 834-6439

The specific limits and conditions of the use are listed below.

APPLICATION FILE NUMBER: G-14754

SOURCE OF WATER: WELL 25, IN MUDDY CREEK BASIN

PURPOSE OR USE: QUASI-MUNICIPAL USE

MAXIMUM RATE: 0.891 CUBIC FOOT PER SECOND

PERIOD OF USE: YEAR ROUND

DATE OF PRIORITY: MAY 20, 1998

POINT OF DIVERSION LOCATION: NE 1/4 SW 1/4, SECTION 28, T8S, R19E, W.M.;  
2112 FEET NORTH & 2191 FEET EAST FROM SW CORNER, SECTION 28

THE PLACE OF USE IS LOCATED AS FOLLOWS:

NE 1/4  
SE 1/4 SE 1/4  
SECTION 36  
TOWNSHIP 8 SOUTH, RANGE 18 EAST, W.M.

SE 1/4 SE 1/4  
SECTION 21

NE 1/4  
SE 1/4 NW 1/4  
SW 1/4  
NW 1/4 SE 1/4  
SECTION 28

SW 1/4 NE 1/4  
 SE 1/4 NE 1/4  
 SW 1/4 NW 1/4  
     SW 1/4  
     SE 1/4  
 SECTION 29

NE 1/4 NE 1/4  
 SW 1/4 NE 1/4  
 SE 1/4 NE 1/4  
 NW 1/4 NW 1/4  
 SW 1/4 NW 1/4  
 SE 1/4 NW 1/4  
     SW 1/4  
 NE 1/4 SE 1/4  
 NW 1/4 SE 1/4  
 SECTION 31

NW 1/4 NE 1/4  
 NE 1/4 NW 1/4  
 NW 1/4 NW 1/4  
 SW 1/4 NW 1/4  
 NW 1/4 SW 1/4  
 SW 1/4 SW 1/4  
 SECTION 32

TOWNSHIP 8 SOUTH, RANGE 19 EAST, W.M.

Measurement, recording and reporting conditions:

- A. Before water use may begin under this permit, the permittee shall install a meter or other suitable measuring device as approved by the Director. The permittee shall maintain the meter or measuring device in good working order.
- B. The permittee shall allow the watermaster access to the meter or measuring device; provided however, where the meter or measuring device is located within a private structure, the watermaster shall request access upon reasonable notice.
- C. The Director may require the permittee to keep and maintain a record of the amount (volume) of water used and may require the permittee to report water use on a periodic schedule as established by the Director. In addition, the Director may

require the permittee to report general water use information, the periods of water use and the place and nature of use of water under the permit. The Director may provide an opportunity for the permittee to submit alternative reporting procedures for review and approval.

If substantial interference with a senior water right occurs due to withdrawal of water from any well listed on this permit, then use of water from the well(s) shall be discontinued or reduced and/or the schedule of withdrawal shall be regulated until or unless the Department approves or implements an alternative administrative action to mitigate the interference. The Department encourages junior and senior appropriators to jointly develop plans to mitigate interferences.

Use of water under authority of this permit may be regulated if analysis of data available after the permit is issued discloses that the appropriation will measurably reduce the surface water flows necessary to maintain the free-flowing character of a scenic waterway in quantities necessary for recreation, fish and wildlife in effect as of the priority date of the right or as those quantities may be subsequently reduced.

Within 2 years of permit issuance, the permittee shall submit a water management and conservation plan consistent with OAR Chapter 690, Division 86.

#### STANDARD CONDITIONS

The wells shall be constructed in accordance with the General Standards for the Construction and Maintenance of Water Wells in Oregon. The works shall be equipped with a usable access port, and may also include an air line and pressure gauge adequate to determine water level elevation in the well at all times.

The use shall conform to such reasonable rotation system as may be ordered by the proper state officer.

Prior to receiving a certificate of water right, the permit holder shall submit the results of a pump test meeting the department's standards, to the Water Resources Department. The Director may require water level or pump test results every ten years thereafter.

Failure to comply with any of the provisions of this permit may result in action including, but not limited to, restrictions on the use, civil penalties, or cancellation of the permit.

This permit is for the beneficial use of water without waste. The water user is advised that new regulations may require the use of best practical technologies or conservation practices to achieve this end.

By law, the land use associated with this water use must be in compliance with statewide land-use goals and any local acknowledged land-use plan.

The use of water shall be limited when it interferes with any prior surface or ground water rights.

The Director finds that the proposed use(s) of water described by this permit, as conditioned, will not impair or be detrimental to the public interest.

Actual construction of the well shall begin by February 24, 2000. Complete application of water to the use shall be made on or before October 1, 2003. Within one year after complete application of water to the proposed use, the permittee shall submit a claim of beneficial use, which includes a map and report, prepared by a Certified Water Rights Examiner (CWRE).

Issued March 25 , 1999

  
\_\_\_\_\_  
Martha O. Pagel, Director  
Water Resources Department

Application G-14754  
Basin 6  
RWK

Water Resources Department  
Volume 1A CURRANT CR & MISC  
MGMT.CODES 7BG 7BR 7JG 7JR

PERMIT G-13619  
District 4

# Mailing List for Permit Copies

Application#G-14754 Mailing List Print Date March 18, 1999

Original mailed to(when permit issued, include copy of permit map):

Applicant: YOUNG LIFE, JAY MCALONEN, 632 NW VIEW RIDGE LANE, CAMAS, WASHINGTON 98607

Copies Mailed
By: <u>3/30/99</u>
(SUPPORT STAFF)
on: <u>hw</u>
(DATE)

For Permit only - Permit Copies sent to (Remember to reduce copy margins):

1. WRD - File # G-14754
2. WRD - Ken Stahr
3. WRD - Data Center
4. WRD - NWR (Gloria)
5. WRD - Watermaster District #: 4 (w/copy of permit map)
6. WRD - Regional Manager: NCR
7. WRD - RMD (Jan DeVito)

## COPIES TO Other Interested Persons

1. Jim Frost, 920 SW EMKAY DR, SUITE C-100, BEND, OR 97702
2. Thomas Walker (CWRE)

CASEWORKER: RWK

**Oregon Water Resources Department**  
**725 Summer St. NE, Suite A**  
**Salem, OR 97301-1271**

**Prepared by:**  
**Kleinfelder, Inc.**  
**62915 NE 18<sup>th</sup> Street, Suite 1**  
**Bend, OR 97701**  
**(541) 382-4707**  
**(541) 383-8118**

**RECEIVED**  
**AUG 04 2005**  
**WATER RESOURCES DEPT**  
**SALEM, OREGON**

## CLAIM OF BENEFICIAL USE

The completion of this form is required by OAR 690-014-010(1) and 690-014-0110(4).

Please type or print in dark ink. If this form is found to contain errors or omissions, it may be returned to you. Every numbered item must have a response. If any requested information does not apply to the Claim, insert "n/a." Do not delete any section of this form unless directed by the form. The Department may require the submittal of additional information from any water user or authorized agent. A separate form shall be completed for each permit or transfer final order.

### I. General Information

1. Application number: **G-14754**
2. Permit number: **G-13619**
3. County: **Wasco**
4. Tax Lot Information:

Tax map number	Tax lot number
<b>Wasco County Map (1 of 2)</b>	
<b>T8S R19E</b>	<b>600</b>

5. Date of Site Inspection: **May 3, 2005**
6. Person(s) interviewed and description of their association with the project:

Name	Date	Association with the project
<b>Derich Hofmann</b>	<b>May 3, 2005</b>	<b>Administration Manager</b>
<b>Jim Frank</b>	<b>May 3, 2005</b>	<b>Operations/Systems Manager</b>

7. Permittee / Transferee of record (this may not be the current property owner)
  - a. Individuals

	Individual 1	Individual 2
Name	N/A	



Mailing Address		
City/State/Zip		

b. Businesses/Organizations

Name	<b>Young Life's Washington Family Ranch</b>
Contact Person and Title	<b>Derich Hofmann</b>
Mailing Address	<b>P.O. Box 220</b>
City/State/Zip	<b>Antelope, OR 97001</b>

8. Property owner (current owner information)

**RECEIVED**

AUG 04 2005

c. Individuals

Name	N/A	<b>WATER RESOURCES DEPT SALEM, OREGON</b>
Mailing Address		
City/State/Zip		
Phone #		
Fax #		
e-mail address		

d. Businesses/Organizations

Name	<b>Same as 7b.</b>
Contact Person and Title	
Mailing Address	
City/State/Zip	
Phone	<b>(541) 489-3100 ext. 105</b>
Fax	<b>(541) 489-3215</b>
e-mail	<b>dhofmann@wildhorse.younglife.org</b>

If the current property owner is not the permittee or transfer holder of record, it is recommended that an assignment be filed with the Department.

9. If any property described in the permit or transfer final order is not included in this report, identify the owner of record for that property (ORS 537.230(3)):

\*\*Mark "NA" if there are no owners of property not included in this claim

Name	N/A
Contact Person and Title	
Mailing Address	
City/State/Zip	
Phone #	

## II. Points of Diversion/Appropriation and Place of Use

For each point of diversion or appropriation, provide the following information. If the claim is for more than one point of diversion/appropriation, copy and complete this section for each point of diversion or appropriation.

### 1. Point of diversion/appropriation name or number (correspond to map):

Point of diversion/appropriation name or number (correspond to map)	Well log ID # for all work performed on the well (if applicable)	Well tag # (if applicable)
<b>POD Well 25 (WASC 004011)</b>	<b>8S/19E-28aa</b>	

Attach each well log available for the well (include the log for the original well and any subsequent alterations, reconstructions, and deepenings)

### 2. Point of diversion/appropriation sources and tributary:

Source	Tributary to
<b>Groundwater</b>	<b>Muddy Creek Basin</b>

### 3. Point of diversion/appropriation location:

(DLC, Government Lot, ¼ ¼, Section, Township, Range)	Reference to a recognized public land survey corner by distance and bearing or by coordinates
<b>SW ¼, Sec. 28, T.8S., R.19E., W.M.</b>	<b>2103 ft. east and 2384 ft. north, of SW corner Sec. 28</b>

### 4. Use(s), period of use, and rate for each use:

Uses	When water is used	Rate for use
<b>Quasi-Municipal</b>	<b>12 months</b>	<b>0.891 cfs (399.9 gpm)</b>

**Total Quantity of Water 210,191,398 gals.**

**RECEIVED**  
AUG 04 2005  
WATER RESOURCES DEPT  
SALEM, OREGON

### 5. Place of use for the point of diversion or appropriation:

DLC	Gov lot	1/4 1/4	Section	Township	Range	Use	# of primary acres	# of supplemental acres
		<b>SE¼ SE¼</b>	<b>21</b>	<b>8S</b>	<b>19E</b>	<b>Potable</b>	<b>N/A</b>	<b>N/A</b>
		<b>NE ¼; SE¼ NW¼; SW ¼; NW¼ SE¼</b>	<b>28</b>	<b>8S</b>	<b>19E</b>	<b>Potable</b>	<b>N/A</b>	<b>N/A</b>

	SW ¼ NE ¼; SE ¼ NE ¼; SW ¼ NW ¼; SW ¼; SE ¼	29	8S	19E	Potable	N/A	N/A
	NE ¼ NE ¼; SW ¼ NE ¼; SE ¼ NE ¼; NW ¼ NW ¼; SW ¼ NW ¼; SE ¼ NW ¼; SW ¼; NE ¼ SE ¼; NW ¼ SE ¼	31	8S	19E	Potable	N/A	N/A
	NW ¼ NE ¼; NE ¼ NW ¼; NW ¼ NW ¼; SW ¼ NW ¼; NW ¼ SW ¼; SW ¼ SW ¼	32	8S	19E	Potable	N/A	N/A
	NE ¼; SE¼ SE ¼	36	8S	18E	Potable	N/A	N/A

**RECEIVED**  
AUG 04 2005  
WATER RESOURCES DEPT  
SALEM, OREGON

**Total Acres Irrigated 0**

**Groundwater Source Information (Well and Sump)**

\*\*If the appropriation is not from ground water (well or sump), this section, items 1-4, can be deleted.

1. Describe the access port or other means to measure the water level in the well in the box below:

**Air Tube ( ¼-inch poly tube)**

2. If well logs are not available, provide as much of the following information as possible: **See Well Log**

Casing Diameter	Casing Depth	Total Depth	Completion Date of Original Well	Completion Dates of Alterations	Well drilled for	Well drilled by
8	75	220	6/18/82		Rajneesh Int'l Commune	Maphet Well Drilling

In addition to the information requested in item "2" above, provide any other information which may help the Department locate any well logs associated with this appropriation.

**System Information:**

Provide the following information concerning the diversion and delivery system. Trace the flow of water from the point of diversion/appropriation to the place of use.

1. Pump information

Brand	Model	Serial Number	Type	Intake size	Discharge size	Impeller
Crown	9 Stage	BND 92099	Submersible	N/A	4-inch	N/A

If a performance curve is available, attach to the claim

2. Motor information

Brand	Model	Horsepower	Max RPM	Voltage
<b>Franklin</b>	<b>2366149020</b>	<b>30</b>	<b>N/A</b>	<b>N/A</b>

3. Meter information (if required in permit or transfer final order)

Make	Serial #	Condition	Current meter reading	Notes
<b>Micrometer MW504</b>	<b>82-4-363</b>	<b>Functional (Good)</b>	<b>23,517,900</b>	<b>Rebuilt in 2000; 4-inch dia. inline</b>

4. Measurement device description

Device description	Condition	Notes
<b>Airline</b>	<b>Functional</b>	<b>1/4 inch poly tubing</b>

5. Measured pump capacity (using meter if meter was present and system was operating)

Initial meter reading	Ending meter reading	Duration of time observed	Total pump output

6. Theoretical pump capacity

Horsepower	Operating psi	Lift from source to pump *If a well, the water level during pumping (see pump test results)	Lift from pump to place of use	Total pump output
<b>30</b>	<b>75</b>	<b>65</b>	<b>0</b>	<b>390.41gpm</b>

7. Provide pump calculations in the box below:

**Q = Pump output (cfs)**  
**Submersible pump = 80% efficiency = 7.04**  
**Pump h.p. = 30**  
**Operating Pressure = 70 psi = 70 psi x 2.54 psi/ft. head = 177.8 ft. head**  
**Assumes water pumped directly from wellhead into distribution system piping**

**Q<sub>pump</sub> = pump efficiency x h.p. / lift (ft. from source to pump) + lift (ft. from pump to place of use) + system pressure (ft. head)**

**Q<sub>pump</sub> = 7.04 x 30 / (65 ft. + 0 ft. + 177.8) = 211.2 / 242.8 = 0.8699 cfs = 390.41 gpm**

8. Mainline information

Mainline size	Length	Type of pipe
<b>4 inch</b>	<b>Approximately 1320 ft.</b>	<b>PVC</b>
<b>6 inch</b>	<b>Approximately 3 miles</b>	<b>PVC</b>
<b>8 &amp; 10 inch</b>	<b>Approximately 2 miles</b>	<b>PVC</b>

**RECEIVED**  
**AUG 04 2005**  
**WATER RESOURCES DEPT**  
**SALEM, OREGON**

9. Handline information N/A

Handline size	Length	Type of pipe

--	--	--

10. Sprinkler information      Make and model: N/A

Make	Model	Size	Operating psi	Sprinkler output	Maximum number used	Total sprinkler output

Refer to the chart of sprinkler output at various pressures for most nozzle sizes.

$$Q_{\text{sprinklers}} = \frac{(\text{max \# heads})(\text{gpm/head})}{448.8 \text{ gpm/cfs}} = \text{cfs}$$

**RECEIVED**

**AUG 04 2005**

**WATER RESOURCES DEPT  
SALEM, OREGON**

11. Additional notes or comments related to the system:

At the time of this final proof survey, Water Tank 2 was not on-line (see map). Water is distributed throughout the system from Water Tank 1 via gravity flow. A 20 hp booster station pump is located near the airstrip and pumps water into Water Tank No. 3. The total length of delivery system piping is estimated to be approximately 5.5 miles.

### III. CONDITIONS

Please pay special attention to this section. All conditions contained in the permit or transfer final order shall be addressed. Reports that do not address all performance related conditions will be returned.

1. **Time Limits:**

a. Permits or transfer Final Orders contain any or all of the following dates; the date when the actual construction work was to begin, the date when the construction was to be completed, and the date when the complete application of water to the proposed use is to be completed by. These dates may be referred to as ABC dates. Describe how the water user has complied with each of the development timelines established in the permit or transfer final order:

	Date	Explanation
Begin construction	<b>5/24/82</b>	<b>Initiated Well 25 installation</b>
Complete construction	<b>12/15/04</b>	<b>Substantial completion of system</b>
Complete application of water	<b>12/15/04</b>	<b>Began application of water to beneficial use</b>

2. **Initial Water Level Measurements:**

\*\*If the Claim is for surface water or a reservoir, or if the water user was not required to submit static water level measurements, items b through e relating to this section can be deleted.

a. Was the water user required to submit an initial static water level measurement?      YES    **NO**    NA

e. If the initial measurement not been submitted, provide that measurement now if available:

Date of measurement	Who made measurement	Method	Measurement
<b>9/22/99</b>	<b>Jim Frank</b>	<b>Air line</b>	<b>34.2 ft. below top of casing</b>

**3. Annual Static Water Level Measurements:**

**\*\*If the Claim is for surface water or a reservoir, or if the water user was not required to submit static water level measurements, items b through e relating to this section can be deleted.**

a. Was the water user required to submit annual static water level measurements? YES **NO** NA

**4. Measurement, recording, and reporting conditions:**

a. Does the permit or transfer final order require the installation of a meter or approved measuring device?  
YES NO **\*\*If "NO", items b through g relating to this section can be deleted.**

b. Has a meter been installed? YES NO

c. Provide the date the meter was installed:

**6/18/82 Meter was installed concurrent with well completion by the Rajneesh Commune**

d. If a meter has not been installed, has a suitable measuring device been installed and approved by the Department? YES NO **N/A**

e. If "YES", provide a copy of the letter approving the device, if available. If the letter is not available provide the name and title of the Water Resources Department employee approving the measuring device, and the approximate date of the approval:

Name	Title	Approximate date
N/A		

f. Is the water user required to report the water use to the Department? YES **NO**

g. Have the reports been submitted? YES NO **N/A**

If the reports have not been submitted, attach a copy of the reports if available.

**RECEIVED**  
**AUG 04 2005**  
**WATER RESOURCES DEPT**  
**SALEM, OREGON**

**5. Fish Screening and/or By-pass Devices**

a. Are any points of diversion required to be screened and/or have a by-pass device to prevent fish from entering the point of diversion? YES NO **NA**

**\*\*If "NO", items b through i relating to this section can be deleted**

**6. Pump Test** (typically required for ground water uses prior to issuance of a certificate, but not a requirement of permit development)

a. Has a pump test been submitted and approved by the Department? YES **NO** NA

b. If no, is the pump test attached to this Claim? **YES** NO

**7. Other Permit Conditions** (examples: special well construct standards, water conservation plans, no obstructions to fish without a fishway, etc.; number as appropriate.) **See attached water conservation plan prepared by Young Life.**

#### IV. Conclusions, Signatures

##### Permit and Transfer Final Order Rates and System Rates Comparisons:

POD or POA name or #	Rate allowed by permit or transfer final order	Calculated theoretical rate of water based on system	Actual amount of water measured (if measured)	# of acres allowed by permit or transfer final order	# of acres developed
Well 25	0.891 cfs (399.9 gpm)	0.8699 cfs (390.4 gpm)	Not measured	Quasi-Municipal Use	Approximately 1880

##### Claim of Beneficial Use Map

The Claim of Beneficial Use Map must be submitted with this Claim. Claims submitted without the Claim of Beneficial Use map will be returned.

##### CWRE Statement, Seal and Signature

The facts contained in this Claim of Beneficial Use are true and correct to the best of my knowledge.



**RECEIVED**  
 AUG 04 2005  
 WATER RESOURCES DEPT  
 SALEM, OREGON

##### Land Owners Signature or Acknowledgement

The facts contained in this Claim of Beneficial Use are true and correct to the best of my knowledge. I request that the Department issue a water right certificate.

Derich Hofmann                      Derich Hofmann                      7/25/05  
 Signature                                      Print or type name                      Date

\_\_\_\_\_  
 Signature                                      Print or type name                      Date

 YoungLife's  
Washington Family Ranch



**PLAN TO MONITOR AND REPORT WATER USE IMPACT**  
May 2, 2005

Well 25 (WASC-4011)  
Permit #G-13619  
Application G-14754

**Plan to monitor:**

During the course of operating this well, pump flow readings are recorded daily. Since this well is used daily for anywhere between 5 and 10 hours per day, true static water levels cannot be measured. Once a week, water level readings will be recorded and compared to the static water level reading that was recorded prior to a pump test performed by Kleinfelder in October of 1999. Measurements will be recorded using an E-Tape

The well driller's card for this well listed a SWL at 20.5 feet below top of casing when first drilled in June of 1982. In October of 1999, a well pumping test was conducted. The SWL prior to the test was recorded at 35 feet below top of casing. During normal pumping operations for duty flow rates, well 25 operates 5 hours a day from Oct to May and about 10 hours a day from May to Oct. Flow rates for Oct to May average 953,400 gallons per month. Flow rates for May to Oct average 2,054,700 gallons per month.

If the water level declines to 25 or more feet below the SWL recorded in Oct, 1999, OWRD personnel will be notified to review the situation.

**RECEIVED**

AUG 04 2005

**WATER RESOURCES DEPT  
SALEM, OREGON**



**WILDHORSE  
CANYON**



**WATER WELL REPORT**  
STATE OF OREGON

WASCO  
004011

RECEIVED

State Well No. 85/17E-22aa

JUN 25 1982

State Permit No.

**WATER RESOURCES DEPT**  
SALEM, OREGON

**(1) OWNER:**

Name Rajeev K. Sanyas International Commerce  
Address 404 Box 124  
City Astoria, Oregon 97101 State

**(2) TYPE OF WORK (check):**

New Well  Deepening  Reconditioning  Abandon

If abandonment, describe material and procedure in Item 12.

**(3) TYPE OF WELL:**

Rotary Air  Driven  Domestic  Industrial  Municipal   
Rotary Mud  Dug  Irrigation  Test Well  Other   
Bored  Thermal: Withdrawal  ReInjection

**(4) PROPOSED USE (check):**

**CASING INSTALLED:** Steel  Threaded  Plastic  Welded

8" Diam. from +2 ft. to 75 ft. Gauge 250

**LINER INSTALLED:**

" Diam. from ft. to ft. Gauge

**(6) PERFORATIONS:**

Perforated?  Yes  No

Type of perforator used Factory  
Size of perforations 1/8 in. by 3 1/2 in.  
608 perforations from 35 ft. to 75 ft.

**(7) SCREENS:**

Well screen installed?  Yes  No

Manufacturer's Name  
Type Model No.  
Diam. Slot Size Set from ft. to ft.  
Diam. Slot Size Set from ft. to ft.

**(8) WELL TESTS:**

Drawdown is amount water level is lowered below static level

Was a pump test made?  Yes  No If yes, by whom?  
Air test 250+ gal./min. with drill stem at 2 hrs 80' 4 hrs.  
Bailer test gal./min. with ft. drawdown after hrs.  
Artesian flow g.p.m.  
perature of water Depth artesian flow encountered ft.

**(9) CONSTRUCTION:**

Special standards: Yes  No

Well seal—Material used Portland Cement  
Well sealed from land surface to 25 ft.  
Diameter of well bore to bottom of seal 14 1/2 in.  
Diameter of well bore below seal 12" to 10" 8" to 220" 51  
Number of sacks of cement used in well seal 51 sacks  
How was cement grout placed? Pumped

Was pump installed? No Type HP Depth ft.

Was a drive shoe used?  Yes  No Plugs Size: location ft.

Did any strata contain unusable water?  Yes  No

Type of Water? depth of strata

Method of sealing strata off

Was well gravel packed?  Yes  No Size of gravel: 1/4 minus

Gravel placed from 25 ft. to 40 ft.

**(10) LOCATION OF WELL:**

County Wasco Driller's well number 281  
NE 1/4 NE 1/4 Section 28 T. 8S R. 19E W.M.  
Tax Lot # Lot Blk Subdivision  
Address at well location:

**(11) WATER LEVEL: Completed well.**

Depth at which water was first found 11 ft.  
Static level 18 1/2 ft. below land surface. Date 6-3-82  
Artesian pressure lbs. per square inch. Date

**(12) WELL LOG:**

Diameter of well below casing 8"

Depth drilled 220 ft. Depth of completed well 220 ft.  
Formation: Describe color, texture, grain size and structure of materials; and show thickness and nature of each stratum and aquifer penetrated, with at least one entry for each change of formation. Report each change in position of Static Water Level and indicate principal water-bearing strata.

MATERIAL	From	To	SWL
Sandy Top Soil	0	1	
Cemented Gravel (11' Water)	1	38	
large Broken Rock & Gravel	38	40	
Red volcanic Porphyry with Yellow Spots	40	69 1/2	
Red & Blue Clay	69 1/2	70	
Weathered reddish volcanic Porphyry with Quartz Veins and Seams of Blue	70	91	
Purple Volcanic Rock with Small pores and Seams of White Crystal, with Shicks of Dark Calcite and Grey-Green Pores	91	100	
Hard Bluish-Green Porphyry	100	110	
Same with Some Small Fractures and Pyrite	110	125	
Abundant Pyrite & Crystals	125	130	
Same Rock as above but Softer (More Water)	130	170	
Brown Andesite	170	178	
Soft Black Fine-Grained Rock	178	200	
Brown Andesite (More Water)	200	216	
Soft Black Fine-Grained Rock	216	220	

Work started 5-24 19 82. Completed 6-3 19 82.  
Date well drilling machine moved off of well 19

**Drilling Machine Operator's Certification:**

This well was constructed under my direct supervision. Materials used and information reported above are true to my best knowledge and belief.  
[Signed] Daniel M. [Signature] Date 6-18, 19 82.  
(Drilling Machine Operator)

Drilling Machine Operator's License No. 768

**Water Well Contractor's Certification:**

This well was drilled under my jurisdiction and this report is true to the best of my knowledge and belief.

Name MAPHET WELL DRILLING  
(Person, firm or corporation) PLR 500 Davis Road  
Address PRINEVILLE, OREGON 97754

[Signed] Daniel M. [Signature]  
(Water Well Contractor)

Contractor's License No. 564 Date 6-18, 19 82

NOTICE TO WATER WELL CONTRACTOR  
The original and first copy of this report are to be filed with the

WATER RESOURCES DEPARTMENT,  
SALEM, OREGON 97310  
within 30 days from the date of well completion.

RECEIVED

AUG 04 2005

WATER RESOURCES DEPT  
SALEM, OREGON

# Final Proof Survey

T8S, R19E, W.M.

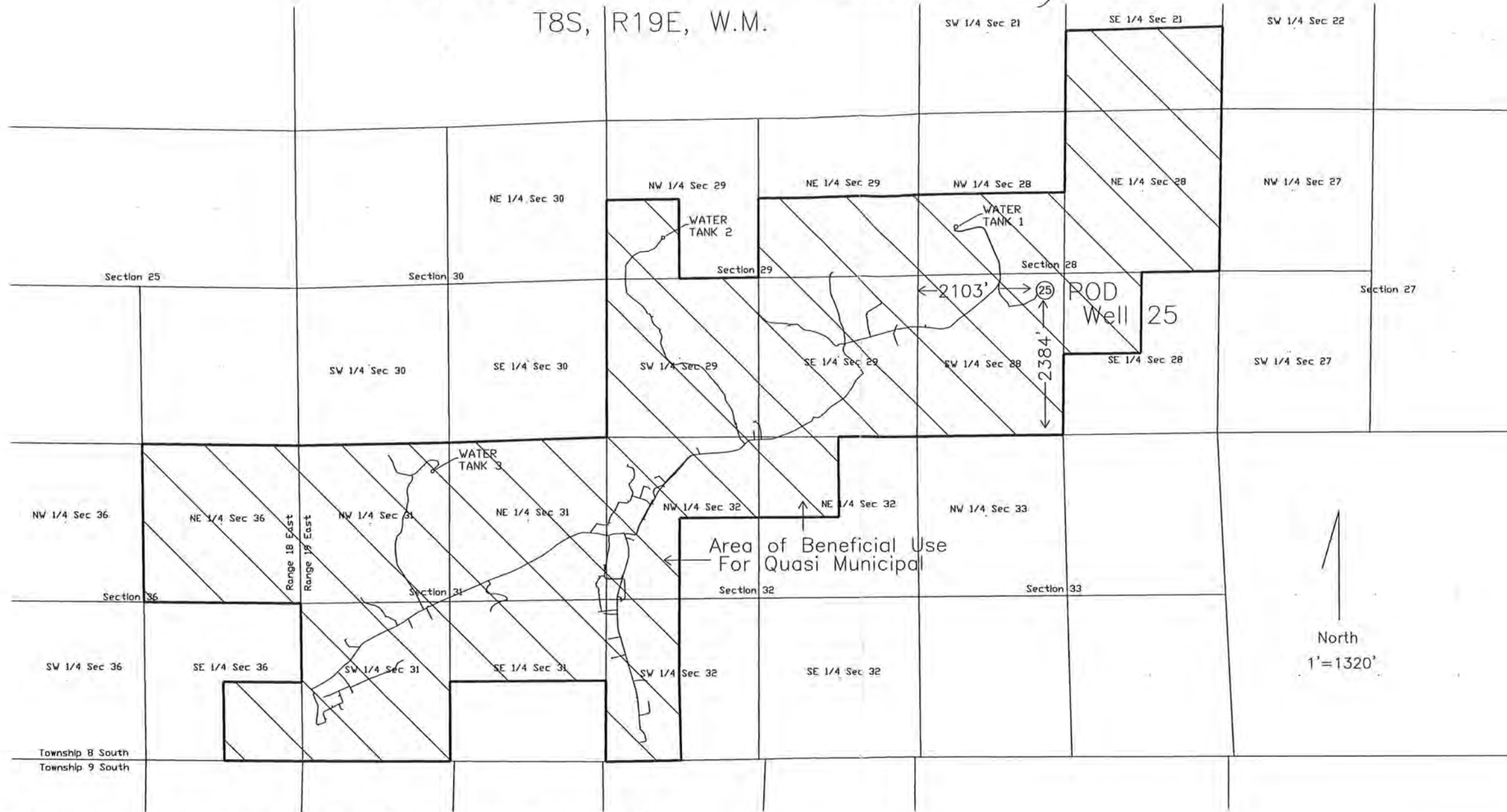

POD Dimensions measured from SW corner section 28

Well 25 located in the NE 1/4 of the SW 1/4 of Section 28, T8S, R19E, W.M.

- & \\\ Indicates Area of Beneficial Use
- Indicates Water Storage Tanks
- 5" to 10" Potable Water Mainlines Shown



EXPIRATION DATE: 06/30/06

In the name of: Young Life  
 Application Number: G-14754  
 Permit Number: G-13619  
 Well 25 Quasi-Municipal Use  
 Surveyed on May 3, 2005

RECEIVED

AUG 04 2005

WATER RESOURCES DEPT  
 SALEM, OREGON

This map was prepared for the purpose of identifying the location of the water right only. It is not intended to provide dimensions or location of property ownership lines.

**BEFORE THE WATER RESOURCES DEPARTMENT  
OF THE  
STATE OF OREGON**

In the Matter of the Proposed Water                    )  
Management and Conservation Plan for                )  
Young Life; Washington Family Ranch,                )  
Jefferson and Wasco Counties                            )

FINAL ORDER APPROVING A  
WATER MANAGEMENT AND  
CONSERVATION PLAN

**Authority**

OAR Chapter 690, Division 086, establishes the process and criteria for approving water management and conservation plans required under the conditions of permits, permit extensions and other orders of the Department.

**Findings of Fact**

1. Young Life; Washington Family Ranch submitted a Water Management and Conservation Plan (plan) to the Water Resources Department (Department) on January 19, 2012. The required statutory fee for review of the plan was received by the Department on February 9, 2012. The plan was required by conditions set forth in the final orders approving an extension of time for Permits G-13418 and G-13619.
2. The Department published notice of receipt of the plan on March 13, 2012, as required under OAR Chapter 690, Division 086. No comments were received.
3. The Department provided written comments on the plan to the Young Life; Washington Family Ranch on June 4, 2012. In response, Young Life; Washington Family Ranch submitted revisions to the plan on December 21, 2012 and January 29, 2013.
4. The Department reviewed the final revised plan and finds that it is consistent with the relevant requirements under OAR Chapter 690, Division 086.

**Conclusion of Law**

The Water Management and Conservation Plan submitted by the Young Life; Washington Family Ranch is consistent with the criteria in OAR Chapter 690, Division 086.

**Now, therefore, it is ORDERED:**

1. The Young Life; Washington Family Ranch Water Management and Conservation Plan is approved and shall remain in effect until January 29, 2023, unless this approval is rescinded pursuant to OAR 690-086-0920.

This is a final order in other than a contested case. This order is subject to judicial review under ORS 183.484. Any petition for judicial review must be filed within the 60-day time period specified by ORS 183.484(2). Pursuant to ORS 536.075 and OAR 137-004-0080, you may petition for judicial review or petition the Director for reconsideration of this order. A petition for reconsideration may be granted or denied by the Director, and if no action is taken within 60 days following the date the petition was filed, the petition shall be deemed denied.

2. The limitation of the diversion of water under Permit G-13418 established in the Final Order approving an Extension of Time for Permit G-13418 (*issued on October 4, 2007*) remains unchanged. Subject to other limitations or conditions of the permit, therefore, Young Life; Washington Family Ranch remains authorized to divert up to **0.24 cfs** of water under Permit G-13418.
3. The limitation of the diversion of water under Permit G-13619 established in the Final Order approving an Extension of Time for Permit G-13619 (*issued on May 27, 2011*) remains unchanged. Subject to other limitations or conditions of the permit, therefore, Young Life; Washington Family Ranch remains authorized to divert up to **0.206 cfs** of water under Permit G-13619.
4. Young Life; Washington Family Ranch shall submit an updated plan meeting the requirements of OAR Chapter 690, Division 086 within 10 years and no later than July 29, 2022.
5. Young Life; Washington Family Ranch shall submit a progress report containing the information required under OAR 690-086-0120(4) by January 29, 2018.
6. The deadline established herein for the submittal of an updated Water Management and Conservation Plan (consistent with OAR Chapter 690, Division 086) shall not relieve Young Life; Washington Family Ranch from any existing or future requirement(s) for submittal of a Water Management and Conservation Plan at an earlier date as established through other final orders of the Department.

Dated at Salem, Oregon this 30 day of January, 2013.



Dwight French, Water Right Services Administrator for  
PHILLIP C. WARD, DIRECTOR

Mailing date: FEB 05 2013



# Oregon

John A. Kitzhaber, MD, Governor

Appl G-14754 (Permit G-13619)

Water Resources Department  
North Mall Office Building  
725 Summer St. NE, Suite A  
Salem, OR 97301  
Phone 503-986-0900  
FAX 503-986-0904  
www.wrd.state.or.us

June 4, 2012

Young Life; Washington Family Ranch  
Attn: Bill Palmaymesa, Water Quality/Water Resources Supervisor  
PO Box 220  
Antelope, OR 97001

SUBJECT: Water Management and Conservation Plan

Dear Mr. Palmaymesa:

Thank you for preparing the Young Life; Washington Family Ranch (Young Life) Water Management and Conservation Plan (WMCP) for submittal on January 19, 2012. The Department appreciates Young Life's commitment to water conservation and management.

Our Department has completed a review of Young Life's WMCP, and pursuant to OAR 690-086-0905, the Department published notice of the availability of the plan for review on March 13, 2012. No public comments were received during the 30-day public comment period.

Overall, Young Life's plan was very good and includes most of the elements required by OAR 690-086. The results of our review are provided in the attached worksheet. Our main concern about the plan revolves around the "Municipal Water Supply Element" portion of the WMCP and Young Life's schedule to fully develop and exercise the use of water under its extended Permits G-13418 and G-13619. As specified in the Final Orders approving the Extensions of Time for the permits, the diversion of water under Permit G-13418 is currently limited to no more than 0.24 cfs and the diversion of water under Permit G-13619 is currently limited to no more than 0.206 cfs. In order to gain access to the diversion of water beyond these limitations specified for Permits G-13418 and G-13619, Young Life must request such access through its WMCP.

Please also note that because Young Life has not yet completed full installation of its water meters and implementation of an annual water audit, the approval of this WMCP can only allow increased diversion of water under Permits G-13418 and G-13619 for the quantity of water necessary to meet demand for the next two years, pursuant to OAR 690-086-0900(4).

At this time, there are two alternatives available to Young Life in response to this review. Young Life may choose to:

1. Identify information in the draft plan that we may have missed that would alter the results of the review and provide a basis for concluding that the plan is fully consistent with OAR Chapter 690, Division 86; *or*
2. Modify the draft plan to address the deficiencies identified in the attached comments and worksheet.



WMCP Review  
June 4, 2012  
Page 2 of 2

Please notify us by **Thursday, July 5, 2012**, of the alternative you wish to pursue or if you would like additional time to evaluate these alternatives. If you select to modify your plan under Alternative 2, please indicate the date by which you can submit the additional information. If you do not notify us by **Tuesday, September 4, 2012**, of the alternative you wish to pursue, we will issue a proposed final order on your water management and conservation plan as we understand it now.

Please do not hesitate to contact me by telephone at 503-986-0880 or by e-mail at [Lisa.J.Jaramillo@wrд.state.or.us](mailto:Lisa.J.Jaramillo@wrд.state.or.us) if you have any questions or if I can be of any assistance.

Sincerely,

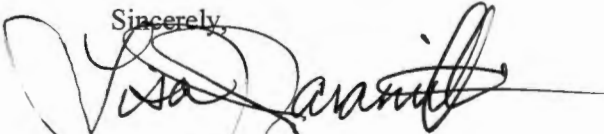

Lisa J. Jaramillo  
Water Management and Conservation Analyst  
Water Right Services Division

Enclosure

cc: WMCP File  
Appl. G-14549 (Permit G-13418)  
Appl. G-14754 (Permit G-13619)  
Mike Ladd, North Central Region Manager  
Ken Thiemann, District #21 Watermaster

**Oregon Water Resources Department (OWRD)**  
**Municipal Water Management and Conservation Plan (WMCP) Review Worksheet**  
**(OAR Chapter 690, Division 086)**

Supplier:	Young Life; Washington Family Ranch (Young Life)
Reviewer:	Lisa Jaramillo
Date of Review:	June 1, 2012
Reason for submittal of the WMCP:	To comply with conditions set forth in Permit G-13619 and in the Final Order approving an Extension of Time for Permit G-13619.

**GENERAL COMMENT:**

The following permits held by Young Life have "Development Limitation" conditions that were added as a result of the Final Orders approving Extensions of Time for the permits:

**Permit G-13418 (Completion Dates extended to October 1, 2023):**

The final order approving the Extension of Time for Permit G-13418 (issued October 4, 2007) **limits the diversion of water under this permit to 0.24 cfs.** Diversion of water beyond 0.24 cfs may only be authorized upon the issuance a final order approving a water management and conservation plan (WMCP) under OAR 690-086.

**Permit G-13619 (Completion Dates extended to October 1, 2016):**

The final order approving the Extension of Time for Permit G-13619 (issued May 27, 2011) **limits the diversion of water under this permit to 0.206 cfs.** Diversion of water beyond 0.206 cfs may only be authorized upon the issuance a final order approving a water management and conservation plan (WMCP) under OAR 690-086.

<u>Rule Reference</u>	<u>OWRD Review Comment</u>
<b>ORS 536.050(1)(u) – Fees for Water Management and Conservation Plans</b>	
<p><b>\$800</b> – examination of a Plan for a municipal water supplier serving a population of 1,000 or fewer; or</p> <p><b>\$1600</b> –examination of a Plan for a municipal water supplier serving a population of more than 1,000.</p>	<p>Meets this rule requirement.            \$1,600 paid on February 9, 2012.</p> <p>Young Life’s current full time resident/staff population served is 148; however, the guest population served at the ranch reaches 1,500 during the peak season. (See: Pg. 8 of WMCP)</p>
<b>OAR 690-086-0125 – Additional Requirements</b>	
<p>(5) A list of the affected local governments to whom the draft plan was made available pursuant to 0120(8) and a copy of any comments on the plan provided by the local governments;</p>	<p>Clarification is needed to meet this rule requirement.</p> <p>See: Pg. 18 and letters from Young Life to Jefferson and Wasco Counties dated February 8, 2012.</p> <p>Pg. 18 of the WMCP states, “No local governments are affected by the Washington Family Ranch Water Management and Conservation Plan. This element does not apply.”</p> <p>Because the diversion and beneficial use of water within Young Life’s Washington Family Ranch occurs within both Jefferson and Wasco Counties, then both counties are considered to be affected local governments.</p> <p>As evidenced by the letters dated February 8, 2012 from Young Life to Jefferson and Wasco Counties notifying them of availability of Young Life’s WMCP for review and comment, it is clear that Young Life provided the required notice to affected local governments.</p> <p>► In order to meet this rule requirement, however, the statement on Pg. 18 needs to be modified to clearly identify:</p> <ul style="list-style-type: none"> <li>▪ That notice was provided to Jefferson County and Wasco County, <i>and</i></li> <li>▪ Whether any comments on the WMCP were received from Jefferson County or Wasco County.</li> </ul>

<p>(6) A proposed date for submittal of an updated plan within no more than 10 years based on the proposed schedule for implementation of conservation measures, any relevant schedules for other community planning activities, and the rate of growth or other changes expected by the water supplier; or an explanation of why submittal of an updated plan is unnecessary and should not be required by the Department; and</p>	<p>Meets this rule requirement. See: Pg. 18</p>
<p>(7) If the municipal water supplier is requesting additional time to implement metering as required under OAR 690-086-0150(4)(b) or a benchmark established in a previously approved plan, documentation showing additional time is necessary to avoid unreasonable and excessive costs.</p>	<p>Does not apply. See: Pg. 18 See also: Pg. 10 &amp; 11</p> <p>Young Life has established conservation benchmarks to complete the installation of meters at major locations throughout the ranch by Year 2015.</p>
<p><b>OAR 690-086-0140 – Water Supplier Description</b></p>	
<p>(1) A description of the supplier's source(s) of water; including diversion, storage and regulation facilities; exchange agreements; intergovernmental cooperation agreements; and water supply or delivery contracts;</p>	<p>Meets this rule requirement. See: Pg. 1 – 5 and the System Schematic See also: Pg. 9</p>
<p>(2) A delineation of the current service areas and an estimate of the population served and a description of the methodology(ies) used to make the estimate;</p>	<p>Additional information is needed to meet this rule requirement. See: Pg. 5 &amp; 6 See also: Pg. 8</p> <p>Young Life's current full time resident/staff population served is 148; however, the guest population served at the ranch reaches 1,500 during the peak season.</p> <p>► In order to meet this rule requirement, please provide a description of the methodology(ies) used to make the estimate of population served, as referenced above.</p>
<p>(3) An assessment of the adequacy and reliability of the existing water supply considering potential limitations on continued or expanded use under existing water rights resulting from existing and potential future restrictions on the community's water supply;</p>	<p>Meets this rule requirement. See: Pg. 6</p>
<p>(4) A quantification of the water delivered by the water supplier that identifies current and available historic average annual water use, peak seasonal use, and average and peak day use;</p>	<p>Meets this rule requirement. See: Pg. 7</p>



**General Comment pertaining to OAR 690-086-0140(5) below:**

The summary of Young Life's Washington Family Ranch water rights provided on Pages 1 – 5 of the WMCP needs clarification and/or additional information to address all of the items required by this section of the rules.

In order to satisfy the rule requirements, please provide the following information, as specified in OAR 690-086-0140(5) below.

**NOTE: A tabular list incorporating *all* required items was created and attached for your review and reference. If you wish, an electronic copy of this water right inventory table can be made available to you for your use.**

(5) A tabular list of water rights held by the municipal water supplier that includes the following information:

(a) Application, permit, transfer, and certificate numbers (as applicable);

Additional information is needed to meet this rule requirement.

See: Pg. 1 – 5 and Pg. 7 & 8

- In order to meet this rule requirement, the following transfer and instream lease numbers associated with the following water rights should be identified in the tabular listing:
- **Permit G-13418: Permit Amendment #T-9735** (*Change in point of appropriation proposed under T-9735 was DENIED on Sept. 9, 2010 by Sp. Or. Vol. 81, Pg. 838.*)
  - **Certificate 25706: Instream Lease #IL-155** (*Leased instream for the period April 1, 2005 to Sept. 30, 2009 by Sp. Or. Vol. 61, Pg. 356.*)
  - **Certificate 25707: Instream Lease #IL-156** (*Leased instream for the period April 1, 2005 to Sept. 30, 2009 by Sp. Or. Vol. 61, Pg. 358.*)
  - **Certificate 25708: Instream Lease #IL-157** (*Leased instream for the period April 1, 2005 to Sept. 30, 2009 by Sp. Or. Vol. 61, Pg. 360.*)
  - **Certificate 25709: Instream Lease #IL-158** (*Leased instream for the period April 1, 2005 to Sept. 30, 2009 by Sp. Or. Vol. 61, Pg. 362.*)
  - **Certificate 8803: Instream Lease #IL-159** (*Leased instream for the period April 1, 2005 to Sept. 30, 2009 by Sp. Or. Vol. 61, Pg. 364.*)
  - **Certificate 39869: Instream Lease #IL-162** (*Leased instream for the period April 1, 2005 to Sept. 30, 2009 by Sp. Or. Vol. 61, Pg. 370.*)
  - **Certificate 65295: Instream Lease #IL-161** (*Leased instream for the period April 1, 2005 to Sept. 30, 2009 by Sp. Or. Vol. 61, Pg. 368.*)
  - **Permit R-8452: Transfer #T-7886** (*Change in character of use to Multiple Purpose Use proposed under T-7886 was approved on Dec. 21, 1998 by Sp. Or. Vol. 52, Pg. 1103.*)
  - **Certificate 65327: Instream Lease #IL-160** (*Leased instream for the period April 1, 2005 to Sept. 30, 2009 by Sp. Or. Vol. 61, Pg. 366.*)
  - **Permit S-52584: Permit Amendment #T-8558** (*Change in points of diversion from Currant Creek Reservoir proposed under T-8558 was approved on Nov. 25, 2003 by Sp. Or. Vol. 60, Pg. 499.*)

**NOTE:** This information has been included in the tabular listing that was created by the Department and attached for your review, reference and/or use.

(b) Priority date(s);	<p>Clarification is needed to meet this rule requirement. See: Pg. 1 – 5</p> <p>► In order to meet this rule requirement, the priority dates for the following water rights should be modified to reflect the actual date specified in the water right certificate document, as follows:</p> <ul style="list-style-type: none"> <li>▪ <u>Certificate 25706</u>: <b>1870</b></li> <li>▪ <u>Certificate 25707</u>: <b>1880</b></li> <li>▪ <u>Certificate 25708</u>: <b>1880</b></li> <li>▪ <u>Certificate 25709</u>: <b>1880</b></li> <li>▪ <u>Certificate 45972</u>: <b>1888</b></li> </ul> <p><b>NOTE:</b> This information has been included in the tabular listing that was created by the Department and attached for your review, reference and/or use.</p>
(c) Source(s) of water;	<p>Clarification and/or additional information is needed to meet this rule requirement. See: Pg. 1 – 5</p> <p>► In order to meet this rule requirement, the sources of water for the following water rights should be modified to reflect the actual source specified in the water use permit and water right certificate documents, as follows:</p> <ul style="list-style-type: none"> <li>▪ <u>Certificate 66472</u>: <b>A well in Muddy Creek Basin</b> (<i>NOTE: This well is known as the Dairy Barn irrigation well</i>)</li> <li>▪ <u>Certificate 25708</u>: <b>Muddy Creek and Little Muddy Creek</b></li> <li>▪ <u>Certificate 39869</u>: <b>May Reservoir</b> (<i>constructed under Permit R-2331</i>)</li> <li>▪ <u>Permit R-8452</u>: <b>Currant Creek</b></li> <li>▪ <u>Permit S-52584</u>: <b>Currant Creek Reservoir</b> (<i>constructed under Permit R-8452</i>)</li> <li>▪ <u>Permit R-12578</u>: <b>Muddy Creek and stored water from Currant Creek Reservoir and Wells</b></li> <li>▪ <u>Permit S-53506</u>: <b>Currant Creek Reservoir</b> (<i>constructed under Permit R-8452</i>) <b>and Muddy Station Reservoir</b> (<i>constructed under Permit R-12578</i>)</li> </ul> <p><b>NOTE:</b> This information has been included in the tabular listing that was created by the Department and attached for your review, reference and/or use.</p>

(d) Type(s) of beneficial uses specified in the right;

Clarification is needed to meet this rule requirement.  
See: Pg. 1 – 5

► In order to meet this rule requirement, the following information (**in bold**) should be included in the table (Pg. 1 – 5) to completely describe the types of beneficial water use allowed under each of the following rights:

- Certificate 66472: Irrigation of **3.0 acres** and Supplemental Irrigation of **13.8 acres**
- Certificate 25706: Irrigation of **50.2 acres**
- Certificate 25707: Irrigation of **26.3 acres**
- Certificate 25708: Irrigation of **60.6 acres**
- Certificate 25709: Irrigation of **25.4 acres**
- Certificate 45972: Irrigation of **30.1 acres**
- Certificate 8803: Irrigation of **15.0 acres**
- Certificate 39868: Storage for Supplemental Irrigation to be appropriated under Permit S-26611 (Certificate 39869)
- Certificate 39869: Supplemental Irrigation of **40.5 acres**
- Certificate 83252: Irrigation of **53.5 acres**
- Certificate 65295: Irrigation of **49.1 acres**
- Permit R-8452: Storage for Multiple Purposes, including but not limited to Irrigation and Quasi-Municipal uses (*as modified by the Final Order for Transfer T-7886 recorded at Sp. Or. Vol. 52, Pg. 1103.*)
- Certificate 83560: Irrigation of **13.3 acres**
- Certificate 65327: Irrigation of **6.1 acres**
- Permit S-52584: Irrigation of **249.4 acres** and Supplemental Irrigation of **209.2 acres**
- Permit R-12578: Storage for Quasi-Municipal to be appropriated under Permit S-53506

**NOTE:** This information has been included in the tabular listing that was created by the Department and attached for your review, reference and/or use.

(e) Maximum instantaneous and annual quantity of water allowed under each right;

Clarification is needed to meet this rule requirement.  
See: Pg. 1 – 5

In order to meet this rule requirement, the following information (**in bold**) should be included in the table (Pg. 1 – 5) to completely describe the quantity of water allowed under each of the rights below:

Permit G-13418:

► The table on Page 1 needs to be modified to reflect the maximum instantaneous quantity of water allowed under Permit G-13418 and the subsequent development limitation set by the Extension of Time Final Order, as follows:

- Permit G-13418 authorizes a maximum rate of diversion of 3.05 cfs, **being further limited to...**

<b>0.334 cfs – Well 2;</b>	<b>0.178 cfs – Well 14;</b>
<b>0.401 cfs – Well 3;</b>	<b>0.267 cfs – Well 15;</b>
<b>0.152 cfs – Well 5;</b>	<b>0.060 cfs – Well 16;</b>
<b>0.201 cfs – Well 7;</b>	<b>0.053 cfs – Well 18;</b>
<b>0.062 cfs – Well 8;</b>	<b>0.183 cfs – Well 24;</b>
<b>0.065 cfs – Well 9;</b>	<b>0.312 cfs – Well 100;</b>
<b>0.085 cfs – Well 10;</b>	<b>0.312 cfs – Well 101; and</b>
<b>0.074 cfs – Well 11;</b>	<b>0.312 cfs – Well 103.</b>

- In addition, the Final Order (issued October 4, 2007) approving an Extension of Time for Permit G-13418 **limits the diversion of water under Permit G-13418 to no more than 0.24 cfs.**

The diversion of water **beyond 0.24 cfs** under Permit G-13418 may only be requested/approved through the OAR Chapter 690, Division 86 WMCP process.

Permit G-13619:

► The table on Page 2 needs to be modified to reflect the development limitation set by the Final Order approving an Extension of Time for Permit G-13619, as follows:

- The Final Order (issued May 27, 2011) approving an Extension of Time for Permit G-13619 **limits the diversion of water under Permit G-13619 to no more than 0.206 cfs.**

The diversion of water **beyond 0.206 cfs** under Permit G-13619 may only be requested/approved through the OAR Chapter 690, Division 86 WMCP process.

Certificates 25706, 25707, 25708, 25709 and 45972:

- The table on Pages 2 and 3 needs to be modified to reflect the following limitation in its entirety, as set forth in Certificates 25706, 25707, 25708, 25709 and 45972:
  - 1/40 cubic foot per second per acre to June 1 and 1/80 cubic foot per second per acre thereafter; **further limited to one acre-foot per calendar month to June 1 and four acre-feet per acre during the season April 1 to September 30.**

Certificate 39869:

- The table on Page 4 needs to be modified to reflect the actual quantity of water allowed under Certificate 39869. (*Certificate 39869 allows use of 456.5 acre-feet of stored water only from May Reservoir to be constructed under Permit R-2331.*)

**NOTE:** This information has been included in the tabular listing that was created by the Department and attached for your review, reference and/or use.

(f) Maximum instantaneous and annual quantity of water diverted under each right to date;

Clarification is needed to meet this rule requirement.

See: Pg. 1 – 5 and Pg. 6 & 7

1) In order to meet this rule requirement, additional information and/or clarification pertaining to the maximum instantaneous quantity (rate) of water diverted to date under each water right is needed for the following water rights:

▪ Permit G-13418:

The table on Page 1 of the WMCP indicates that the maximum instantaneous diversion of water made to date under Permit G-13418 is 0.892 cfs.

Please be aware that the Final Order (issued Oct. 4, 2007) approving an Extension of Time for Permit G-13418 **limits the diversion of water under Permit G-13418 to no more than 0.24 cfs.** *(The diversion of water beyond 0.24 cfs under Permit G-13418 may only be requested and approved through the OAR Chapter 690, Division 86 Water Management and Conservation Plan process.)*

▪ Permit G-13619:

The table on Page 2 of the WMCP indicates that the maximum instantaneous diversion of water made to date under Permit G-13619 is 0.3122 cfs.

Please be aware that the Final Order (issued May 27, 2011) approving an Extension of Time for Permit G-13619 **limits the diversion of water under Permit G-13619 to no more than 0.206 cfs.** *(The diversion of water beyond 0.206 cfs under Permit G-13619 may only be requested and approved through the OAR Chapter 690, Division 86 Water Management and Conservation Plan process.)*

► **Please note that in order to gain approval through this WMCP to access quantities beyond 0.24 cfs under Permit G-13418 and beyond 0.206 cfs under Permit G-13619, Young Life's WMCP will need to address the following elements required under OAR Chapter 690, Division 86:**

- OAR 690-086-0170(5)(a)(b) & (c), (6) and (7); *and*
- OAR 690-086-0130(7)(a)(b) & (c)

*(Please refer to Pages 18 – 22 of this review worksheet.)*

▪ Certificate 66472:

The table on Page 1 of the WMCP indicates that the maximum water use to date under Certificate 66472 is "NONE." However, because this is a certificated right, beneficial use of 0.21 cfs of water had to have occurred at some point in the past (or else a water right certificate would not have been issued).

► In order to meet this rule requirement, please clarify and provide the maximum instantaneous rate of water diverted to date under Certificate 66472. *(Based upon the record, it appears that at some time in the past 0.21 cfs of water has been beneficially used under Certificate 66472).*

**- Continued on Page 8 of 22 below -**

(f) Maximum instantaneous and annual quantity of water diverted under each right to date;

*(Continued from above)*

**- Continued on Page 7 of 22 above -**

▪ Certificate 39869:

On Page 4 of the WMCP, the table indicates that under Certificate 39869 the authorized quantity of water allowed is 1.0 cfs, and that the maximum instantaneous quantity of water diverted to date under Certificate 39869 is also 1.0 cfs.

The actual quantity of water allowed under Certificate 39869, however, is 456.5 acre-feet of stored water only from May Reservoir (constructed under Permit R-2331).

- In order to meet this rule requirement, therefore, the table must be modified to indicate the **maximum diversion of water in acre feet** (*out of the 456.5 acre feet of stored water only*) that has occurred under Certificate 39869 to date.

- 2) In order to meet this rule requirement, additional information pertaining to the maximum annual quantity of water diverted to date under each water right needs to be included in the tabular listing for the following water rights:

- |                     |                     |
|---------------------|---------------------|
| ▪ Certificate 66472 | ▪ Certificate 8803  |
| ▪ Permit G-13418    | ▪ Certificate 39869 |
| ▪ Certificate 25706 | ▪ Certificate 83252 |
| ▪ Certificate 25707 | ▪ Certificate 65295 |
| ▪ Certificate 25708 | ▪ Certificate 83560 |
| ▪ Certificate 25709 | ▪ Certificate 65327 |
| ▪ Certificate 45972 |                     |

- Additionally, while the WMCP appears to provide some information pertaining to the maximum annual quantity of water diverted under each Permit G-13619 and Permit S-53506; the information is not clearly incorporated into the table on Pages 1 – 5 of the WMCP.

- In order to meet this rule requirement, therefore, please incorporate into the tabular listing the maximum annual quantity of water diverted to date under Permit G-13619 and the maximum annual quantity of water diverted to date under Permit S-53506.

**NOTE:** If you wish, the attached tabular water rights listing created by the Department and attached for your review and reference may be used to incorporate the requested information in the column titled, "Maximum Annual Quantity Diverted to Date."

(g) Average monthly and daily diversions under each right for the previous year, and if available for the previous five years;

Additional information is needed to meet this rule requirement.

See: Pg. 6 & 7

Information is provided on Pages 6 and 7 of the WMCP that identifies the average monthly (peak season/off-peak season) and average daily diversions of water under Permit G-13619 (Well 25) for the period 2000 through 2011.

However, this information is not provided for any of Young Life's other water rights.

► In order to meet this rule requirement, please identify the average monthly diversion *and* the average daily diversion of water for the previous year, and if available for the previous five years, under each of Young Life's other water rights, as follows:

- Certificate 66472
- Permit G-13418
- Permit G-15599
- Certificate 25706
- Certificate 25707
- Certificate 25708
- Certificate 25709
- Certificate 45972
- Certificate 8803
- Certificate 39868
- Certificate 39869
- Certificate 83252
- Certificate 65295
- Permit R-8452
- Certificate 83560
- Certificate 65327
- Permit S-52584
- Permit R-12578
- Permit S-53506

**NOTE:** If you wish, the attached tabular water rights listing created by the Department and attached for your review and reference may be used to incorporate the above- requested information in the columns titled, "Average Monthly Diversion" and "Average Daily Diversion."

(h) Currently authorized date for completion of development under each right; and

This information was not found.

See: Pg. 1 – 5

► In order to meet this rule requirement, the authorized completion dates under each right must be identified, as follows:

- Certificate 66472: N/A (*certificated*)
- Permit G-13418: **Oct. 1, 2023** (*set by Extension of Time Final Order*)
- Permit G-13619: **Oct. 1, 2016** (*set by Extension of Time Final Order*)
- Permit G-15599: **Oct. 1, 2008** (*set by the permit*)\*

\*NOTE: A Claim of Beneficial Use documenting full beneficial use of water under Permit G-15599 was due on Oct. 1, 2009. If water use was not completed by Oct. 1, 2008, an Extension of Time may be requested.

- Certificate 25706: N/A (*certificated*)
- Certificate 25707: N/A (*certificated*)
- Certificate 25708: N/A (*certificated*)
- Certificate 25709: N/A (*certificated*)
- Certificate 45972: N/A (*certificated*)
- Certificate 8803: N/A (*certificated*)
- Certificate 39868: N/A (*certificated*)
- Certificate 39869: N/A (*certificated*)
- Certificate 83252: N/A (*certificated*)
- Certificate 65295: N/A (*certificated*)

- Transfer T-7886 (modified the right perfected under Permit R-8452): **Oct. 1, 2000** (*Final Order approving Transfer T-7886 on Dec. 21, 1998, Sp. Or. Vol. 52, Pg. 1103*)\*

\*NOTE: A Claim of Beneficial Use documenting the accomplishment of the change to be made under T-7886 needs to be submitted to the Department. If the change and subsequent full beneficial use of water was not completed by Oct. 1, 2000, an Extension of Time may be requested.

- Certificate 83560: N/A (*certificated*)
- Certificate 65327: N/A (*certificated*)

- Permit S-52584: **Oct. 1, 2008** to complete construction **and Oct. 1, 2009** to complete full application of water to beneficial use under the permit (*set by Extension of Time Final Order issued on Aug. 13, 1999*)\*

\*NOTE: A Claim of Beneficial Use documenting full beneficial use of water under Permit S-52584 was due on Oct. 1, 2010. If water use was not completed by Oct. 1, 2009, an Extension of Time may be requested.

- Permit R-12578: **Oct. 1, 2003** (*set by the permit*)\*

\*NOTE: A Claim of Beneficial Use was due on Oct. 1, 2004 documenting that the reservoir was filled and complete application of the water to beneficial use was accomplished. If the storage of water and the use of that stored water was not completed by Oct. 1, 2003, an Extension of Time may be requested.

- Permit S-53506: **Oct. 1, 2003** (*set by the permit*)\*

\*NOTE: A Claim of Beneficial Use documenting full beneficial use of water under Permit S-53506 was due on Oct. 1, 2004. If water use was not completed by Oct. 1, 2003, an Extension of Time may be requested.

**NOTE:** This information has been included in the tabular listing that was created by the Department and attached for your review, reference and/or use.



(i) Identification of any streamflow-dependent species listed by a state or federal agency as sensitive, threatened or endangered that are present in the source, any listing of the source as water quality limited and the water quality parameters for which the source was listed, and any designation of the source as being in a critical ground water area.

Additional information is needed to meet this rule requirement.  
See: Pg. 8

Review of the National Oceanic and Atmospheric Administration (NOAA) and Oregon Department of Fish and Wildlife (ODFW) websites indicate that following fish species are listed as sensitive, threatened and/or endangered species in the Middle Columbia River DPS (District Population Segment) and/or the Lower John Day HU (USGS Hydrologic Unit) which include the John Day River Subbasin.

► In order to meet this rule requirement, Pg. 8 of the WMCP should be modified to clearly identify the following listed fish species in the John Day River Subbasin:

▪ **Middle Columbia River Steelhead** [*Oncorhynchus mykiss*]

State of Oregon Listing Status: Sensitive - Critical  
Federal Listing Status: Threatened

▪ **Inland Columbia Redband Trout** [*Oncorhynchus mykiss gairdneri*]

State of Oregon Listing Status: Sensitive - Vulnerable  
Federal Listing Status: N/A

For more information on State of Oregon listings, you may access the Oregon Department of Fish and Wildlife website at:

[http://www.dfw.state.or.us/wildlife/diversity/species/sensitive\\_species.asp](http://www.dfw.state.or.us/wildlife/diversity/species/sensitive_species.asp)

For federal listings, you may access the National Oceanic and Atmospheric Administration's website at:

<http://www.nwr.noaa.gov/ESA-Salmon-Listings/Index.cfm>

Based upon review of the Oregon Department of Environmental Quality's (ODEQ) website (*Water Quality Assessment Database - 2010 Integrated Report*), the John Day River and Muddy Creek (in the vicinity of Young Life's diversion points) are listed as water quality limited for several parameters.

► In order to meet this rule requirement, Pg. 8 of the WMCP should be modified to identify the following water quality parameters for the John Day River and Muddy Creek:

**John Day River:**

Alkalinity; Ammonia; Biological Criteria; Chlorophyll a; Dissolved Oxygen; E. Coli; Fecal Coliform; Flow Modification; Nutrients; pH; Phosphate Phosphorous; Sedimentation; and Temperature.

**Muddy Creek:**

Flow Modification, Habitat Modification, Sedimentation and Temperature.

**NOTE:** You may wish to contact Don Butcher of Oregon DEQ at 541-278-4603 in Pendleton to confirm the above water quality information.

(6) A description of customers served including other water suppliers and the estimated numbers; general water use characteristics of residences, commercial and industrial facilities, and any other uses; and a comparison of the quantities of water used in each sector with the quantities reported in the water supplier's previously submitted water management and conservation plan and progress reports;

Meets this rule requirement.  
See: Pg. 8

(7) Identification and description of interconnections with other municipal supply systems;	Meets this rule requirement. See: Pg. 8  No interconnections.
(8) A schematic of the system that shows the sources of water, storage facilities, treatment facilities, major transmission and distribution lines, pump stations, interconnections with other municipal supply systems, and the existing and planned future service area; and	Additional information is needed to meet this rule requirement. See: Pg. 8 and the System Schematic  The schematic does a good job of illustrating the location of the ground water sources, storage reservoirs, transmission and distribution lines, pump stations and the service area. However, it is not clear where the points of diversion for Young Life's surface water sources are located.  ▶ In order to meet this rule requirement, therefore, please identify the locations of the authorized points of diversion from the John Day River, Currant Creek, Muddy Creek and Little Muddy Creek.  ▶ Additionally, please identify the locations of Currant Creek Reservoir, Muddy Station Reservoir and May Reservoir on the schematic.
(9) A quantification and description of system leakage that includes any available information regarding the locations of significant losses.	Meets this rule requirement. See: Pg. 8 & 9 See also: Pg. 10 & 11  Some information regarding the quantity (in gallons) of known leaks is provided on Page 8 & 9 of the WMCP. Additionally, a conservation benchmark has been established to perform an annual water audit upon completion of the installation of meters at major locations throughout the ranch. Meter installation is to be completed by Year 2015 ( <i>see conservation benchmarks established on Pg. 10 &amp; 11 of the WMCP for installation of meters and implementation of an annual water audit</i> ).
<b>OAR 690-086-0150 – Water Conservation Element</b>	
(1) A progress report on the conservation measures scheduled for implementation in a water management and conservation plan previously approved by the Department, if any;	Does not apply. See: Pg. 9  This is Young Life's first WMCP.

<p>(2) A description of the water supplier's water use measurement and reporting program and a statement that the program complies with the measurement standards in OAR Chapter 690, Division 85, that a time extension or waiver has been granted, or that the standards are not applicable;</p>	<p>Clarification is needed to meet this rule requirement. See: Pg. 9</p> <p>Page 9 of the WMCP states, "OAR Chapter 690, Division 85 is not applicable to Young Life's Washington Family Ranch."</p> <p>OAR Chapter 690, Division 85 applies to governmental entities, of which Young Life's Washington Family Ranch is not.</p> <p>However, Permit G-13418 (<i>sixteen wells</i>), Permit G-15599 (<i>Well 12</i>), Permit S-52584 (<i>stored water from Currant Cr. Reservoir</i>), and Permit S-53506 (<i>stored water from Currant Cr. Reservoir and Muddy Station Reservoir</i>) all require Young Life to install and maintain a meter; to keep a complete record of the amount of water used each month; and to submit an annual report to the Department which includes the recorded water use measurements under each of the permits.</p> <p>► In order to meet this rule requirement, therefore, the WMCP needs to address how Young Life is complying with the water use measurement and reporting conditions (described above) for Permits G-13418, G-15599, S-52584 and S-53506.</p> <p><b>NOTE:</b> Since Young Life is required to measure and report its water use on the above-referenced water use permits, it may be a good business practice to consider submitting annual water reports for all of your water rights. This way, you will have a good historical record of water diverted under all of your water rights.</p>
<p>(3) A description of other conservation measures, if any, currently implemented by the water supplier, including any measures required under water supply contracts;</p>	<p>Meets this rule requirement. See: Pg. 9 &amp; 10</p> <p><b>NOTE:</b> The Department would encourage Young Life to continue to investigate and/or implement the use of ET controllers to more efficiently irrigate the grounds and recreational fields at the Washington Family Ranch.</p>
<p>(4) A description of the specific activities, along with a schedule that establishes five-year benchmarks, for implementation of each of the following conservation measures that are required of all municipal water suppliers:</p>	
<p>(a) An annual water audit that includes a systematic and documented methodology for estimating any unmetered authorized and unauthorized uses;</p>	<p>Clarification is needed to meet this rule requirement. See: Pg. 10 &amp; 11</p> <p>A conservation benchmark has been established to perform an annual water audit upon completion of the installation of meters at major locations throughout the ranch. Meter installation is to be completed by Year 2015 (<i>see conversation benchmarks established on Pg. 10 &amp; 11 of the WMCP for installation of meters and implementation of an annual water audit</i>).</p> <p>► The Department understands that meter installation must be completed before an annual water audit can be performed. However, in order to meet this rule requirement, the conservation benchmark for the annual water audit needs to be strengthened to indicate that implementation of the annual water audit will occur <u>within five years</u>.</p> <p><b>NOTE:</b> Young Life's proposed annual water audit must include a systematic and documented methodology for estimating any unmetered authorized and unmetered unauthorized uses of water.</p>

<p>(b) If the system is not fully metered, a program to install meters on all unmetered water service connections. The program shall start immediately after the plan is approved and shall identify the number of meters to be installed each year with full metering completed within five years of approval of the water management and conservation plan;</p>	<p>Meets this rule requirement.  See: Pg. 18  See also: Pg. 10 &amp; 11</p> <p>Young Life has established conservation benchmarks to complete the installation of meters at major locations throughout the ranch by Year 2015.</p>
<p>(c) A meter testing and maintenance program;</p>	<p>Meets this rule requirement.  See: Pg. 11</p> <p>Have established a benchmark to use AWWA standards for testing and/or replacement of meters.</p>
<p>(d) A rate structure under which customers' bills are based, at least in part, on the quantity of water metered at the service connections;</p>	<p>Meets this rule requirement.  See: Pg. 11</p>
<p>(e) If the annual water audit indicates that system leakage exceeds 10 percent, a regularly scheduled and systematic program to detect leaks in the transmission and distribution system using methods and technology appropriate to the size and capabilities of the municipal water supplier; and</p>	<p>Meets this rule requirement.  See: Pg. 11</p> <p>Routinely test distribution system for leaks, and found leaks are repaired.</p>
<p>(f) A public education program to encourage efficient water use and the use of low water use landscaping that includes regular communication of the supplier's water conservation activities and schedule to customers;</p>	<p>Meets this rule requirement.  See: Pg. 11</p>
<p>(5) If the supplier proposes to expand or initiate diversion of water under an extended permit for which resource issues have been identified under OAR 690-086-0140(5)(i), a description of the specific activities, along with a schedule that establishes five-year benchmarks, for implementation of:</p>	
<p>A system-wide leak repair or line replacement program to reduce system leakage to no more than 15 percent or sufficient information to demonstrate that system leakage currently is no more than 15 percent.</p>	<p>Does not apply.  See: Pg. 8</p> <p>Based upon information in the WMCP, it appears that expanded diversion of water may occur under two of Young Life's extended ground water permits, being Permit G-13619 and Permit G-13418.</p> <p>However, these extended ground water permits do not have any resource issues that have been identified under OAR 690-086-0140(5)(i) [i.e., the designation of the ground water sources as being located within a critical ground water area].</p>

<p><b>(6)</b> If the supplier serves a population greater than 1,000 and proposes to expand or initiate diversion of water under an extended permit for which resource issues have been identified under OAR 690-086-0140(5)(i), or if the supplier serves a population greater than 7,500, a description of the specific activities, along with a schedule that establishes five-year benchmarks, for implementation of each of the following measures; or documentation showing that implementation of the measures is neither feasible nor appropriate for ensuring the efficient use of water and the prevention of waste:</p>	
<p><b>(a)</b> A system-wide leak repair program or line replacement to reduce system leakage to 15 percent, and if the reduction of system leakage to 15 percent is found to be feasible and appropriate, to reduce system leakage to 10 percent;</p>	<p>Does not apply. See: Pg. 8</p> <p>Based upon information in the WMCP, it appears that expanded diversion of water may occur under two of Young Life's extended ground water permits, being Permit G-13619 and Permit G-13418.</p> <p>However, these extended ground water permits do not have any resource issues that have been identified under OAR 690-086-0140(5)(i) [<i>i.e., the designation of the ground water sources as being located within a critical ground water area</i>].</p>
<p><b>(b)</b> Technical and financial assistance programs to encourage and aid residential, commercial and industrial customers in implementation of conservation measures;</p>	<p>Does not apply. See: Pg. 8</p> <p>Based upon information in the WMCP, it appears that expanded diversion of water may occur under two of Young Life's extended ground water permits, being Permit G-13619 and Permit G-13418.</p> <p>However, these extended ground water permits do not have any resource issues that have been identified under OAR 690-086-0140(5)(i) [<i>i.e., the designation of the ground water sources as being located within a critical ground water area</i>].</p>
<p><b>(c)</b> Supplier financed retrofitting or replacement of existing inefficient water using fixtures, including distribution of residential conservation kits and rebates for customer investments in water conservation;</p>	<p>Does not apply. See: Pg. 8</p> <p>Based upon information in the WMCP, it appears that expanded diversion of water may occur under two of Young Life's extended ground water permits, being Permit G-13619 and Permit G-13418.</p> <p>However, these extended ground water permits do not have any resource issues that have been identified under OAR 690-086-0140(5)(i) [<i>i.e., the designation of the ground water sources as being located within a critical ground water area</i>].</p>
<p><b>(d)</b> Adoption of rate structures, billing schedules, and other associated programs that support and encourage water conservation;</p>	<p>Does not apply. See: Pg. 8</p> <p>Based upon information in the WMCP, it appears that expanded diversion of water may occur under two of Young Life's extended ground water permits, being Permit G-13619 and Permit G-13418.</p> <p>However, these extended ground water permits do not have any resource issues that have been identified under OAR 690-086-0140(5)(i) [<i>i.e., the designation of the ground water sources as being located within a critical ground water area</i>].</p>
<p><b>(e)</b> Water reuse, recycling, and non-potable water opportunities; and</p>	<p>Does not apply. See: Pg. 8</p> <p>Based upon information in the WMCP, it appears that expanded diversion of water may occur under two of Young Life's extended ground water permits, being Permit G-13619 and Permit G-13418.</p> <p>However, these extended ground water permits do not have any resource issues that have been identified under OAR 690-086-0140(5)(i) [<i>i.e., the designation of the ground water sources as being located within a critical ground water area</i>].</p>

<p>(f) Any other conservation measures identified by the water supplier that would improve water use efficiency.</p>	<p>Does not apply. See: Pg. 8</p> <p>Based upon information in the WMCP, it appears that expanded diversion of water may occur under two of Young Life's extended ground water permits, being Permit G-13619 and Permit G-13418.</p> <p>However, these extended ground water permits do not have any resource issues that have been identified under OAR 690-086-0140(5)(i) [<i>i.e., the designation of the ground water sources as being located within a critical ground water area</i>].</p>
<p><b>OAR 690-086-0160 – Municipal Water Curtailment Element</b></p>	
<p>(1) A description of the type, frequency and magnitude of supply deficiencies within the past 10 years and current capacity limitation. The description shall include an assessment of the ability of the water supplier to maintain delivery during long-term drought or other source shortages caused by a natural disaster, source contamination, legal restrictions on water use, or other circumstances;</p>	<p>Meets this rule requirement. See: Pg. 12</p>
<p>(2) A list of three or more stages of alert for potential shortage or water service difficulties. The stages shall range from a potential or mild alert, increasing through a serious situation to a critical emergency;</p>	<p>Meets this rule requirement. See: Pg. 12</p> <p>Three stages of alert.</p>
<p>(3) A description of pre-determined levels of severity of shortage or water service difficulties that will trigger the curtailment actions under each stage of alert to provide the greatest assurance of maintaining potable supplies for human consumption; and</p>	<p>Meets this rule requirement. See: Pg. 13</p> <p>As indicated on Page 13 of the WMCP, one of the "Triggers for the Mild Stage Alert" is, "Demand – Use equals historic peak for three consecutive days, without full static level recovery of Well 25."</p> <p><b>NOTE:</b> While Page 6 of the WMCP indicates that peak performance from Well 25 occurred May – August 2011 at a maximum total of approximately 168,000 gallons per day, it may be advantageous for Young Life to also include and identify that figure on Page 13 under "Triggers for the Mild Stage Alert" in order to clearly define and convey this curtailment trigger for the Mild Stage Alert.</p>
<p>(4) A list of specific standby water use curtailment actions for each stage of alert ranging from notice to the public of a potential alert, increasing through limiting nonessential water use, to rationing and/or loss of service at the critical alert stage.</p>	<p>Meets this rule requirement. See: Pg. 13 &amp; 14</p>

### OAR 690-086-0170 – Municipal Water Supply Element

(1) A delineation of the current and future service areas consistent with state land use law that includes available data on population projections and anticipated development consistent with relevant acknowledged comprehensive land use plans and urban service agreements or other relevant growth projections;

Meets this rule requirement.

See: Pg. 14

Maximum build-out and occupancy, per the Wasco County Development agreement, was achieved in May – August 2011. Additionally, with Jefferson County's destination resort determination, Young Life's Washington Family Ranch has met full growth/development.

(2) An estimated schedule that identifies when the water supplier expects to fully exercise each of the water rights and water use permits currently held by the supplier;

Clarification may be required to meet this rule requirement.

See: Pg. 14 – 16

See also: Pg. 1 & 2

The table on Pages 1 and 2 of the WMCP indicates the maximum instantaneous rate of diversion made to date by Young Life under Permit G-13418 is 0.892 cfs and under Permit G-13619 is 0.3122 cfs.

Also, the table on Pages 14 and 15 of the WMCP indicates that Young Life plans to fully exercise Permit G-13418 in the year 2015 (*limited to Wells 2, 14 & 15 only, which total 0.779 cfs*) and submit a new Claim of Beneficial Use for Permit G-13619.

**NOTE:** The diversion of water under Permit G-13418 is limited to no more than 0.24 cfs (as specified in the Final Order issued Oct. 4, 2007 approving an Extension of Time for Permit G-13418), and the diversion of water under Permit G-13619 is limited to no more than 0.206 cfs (as specified in the Final Order issued May 27, 2011 approving an Extension of Time for Permit G-13619).

With the above-referenced development limitations in mind, please be aware that without the benefit of receiving Department approval through this WMCP for access to increased diversions of water (*beyond the development limitations referenced above*) the issuance of a water right certificate resulting from the Department's evaluation of any Claim of Beneficial Use on Permits G-13418 and/or G-13619 would be limited to the development limitations specified above.

In order for Young Life to position itself in a manner to fully exercise and perfect the diversion and use of water under Permits G-13418 and G-13619, it seems that Young Life will need to request access to increased quantities of water beyond 0.24 cfs under Permit G-13418 and beyond 0.206 cfs under Permit G-13619. To do this, Young Life's WMCP will need to address the following elements required under OAR Chapter 690, Division 86:

- OAR 690-086-0170(5)(a)(b) & (c), (6) and (7); *and*
- OAR 690-086-0130(7)(a)(b) & (c)  
(*Please refer to Pages 18 – 22 of this review worksheet.*)

► Considering all of the information and development limitations outlined above, please provide a revised schedule of when Young Life expects to fully develop and exercise the use of water under Permits G-13418 and G-13619.

(3) Based on the information in (1), an estimate of the water supplier's water demand projections for 10 and 20 years, and at the option of the municipal water supplier, longer periods;

Meets this rule requirement.

See: Pg. 16

Have reached full build-out per Wasco County Development agreement and Jefferson County's destination resort determination.

<p>(4) A comparison of the projected water needs and the sources of water currently available to the municipal water supplier and to any other suppliers to be served considering the reliability of existing sources;</p>	<p>Meets this rule requirement. See: Pg. 16</p>
--	---

**General Comment pertaining to OAR 690-086-0170(5)(a)(b)&(c), (6) and (7) below:**

The table on Pages 1 and 2 of the WMCP indicates the maximum instantaneous rate of diversion made to date by Young Life under Permit G-13418 is 0.892 cfs and under Permit G-13619 is 0.3122 cfs.

The Final Order (issued Oct. 4, 2007) approving an Extension of Time for Permit G-13418 **limits the diversion of water under Permit G-13418 to no more than 0.24 cfs**, and the Final Order (issued May 27, 2011) approving an Extension of Time for Permit G-13619 **limits the diversion of water under Permit G-13619 to no more than 0.206 cfs**. The diversion of water beyond these limitations specified for Permits G-13418 and G-13619 may only be requested and approved through the OAR Chapter 690, Division 86 Water Management and Conservation Plan review process.

**IMPORTANT:** Please note that because Young Life will be working within the next five years [*in accordance with OAR 690-086-0130(3) and OAR 690-086-0900(3)*] to comply with OAR Chapter 690, Division 86 requirements to install water meters; implement an annual water audit; and establish a meter testing and maintenance program, **approval of this WMCP can only allow additional diversion of water under an extended permit for the quantity of water necessary to meet demand for the next two years, pursuant to OAR 690-086-0900(4).**

(5) If any expansion or initial diversion of water allocated under existing permits is necessary to meet the needs shown in (3), an analysis of alternative sources of water that considers availability, reliability, feasibility and likely environmental impacts. The analysis shall consider the extent to which the projected water needs can be satisfied through:

<p>(a) Implementation of conservation measures identified under OAR 690-086-0150;</p>	<p>Additional information is needed to meet this rule requirement. See: Pg. 14 – 18 See also: Pg. 9 – 12</p> <p>Based upon information in the WMCP, it appears that Young Life will need access to expanded diversion of water under extended Permits G-13418 and G-13619 (<i>beyond the current development limitations – See: “General Comment” above - Pg. 18 of 22</i>) to meet its supply needs and for redundancy purposes.</p> <p>In accordance with OAR 690-086-0900(4), however, because Young Life is working to comply with requirements to install water meters; implement an annual water audit; and establish a meter testing and maintenance program within the next five years, <u>approval of this WMCP can only allow additional diversion of water under an extended permit for the quantity of water necessary to meet demand for the next two years.</u></p> <p>► In order to access expanded diversion of water under extended Permits G-13418 and G-13619, Young Life will need to:</p> <ul style="list-style-type: none"> <li>▪ Perform an analysis of alternative sources of water that considers availability, reliability, feasibility and likely environmental impacts. The analysis shall consider the extent to which the projected water needs can be satisfied through implementation of conservation measures identified under OAR 690-086-0150; <b>and</b></li> <li>▪ Following the above described analysis, quantify the amount of water (in cfs) needed for the next two years under Permit G-13418 <u>and</u> the amount of water (in cfs) needed for the next two years under Permit G-13619.</li> </ul>
---	---



(b) Interconnection with other municipal supply systems and cooperative regional water management; and

Additional information is needed to meet this rule requirement.

See: Pg. 14 – 18

See also: Pg. 9 – 12

Based upon information in the WMCP, it appears that Young Life will need access to expanded diversion of water under extended Permits G-13418 and G-13619 (*beyond the current development limitations – See: “General Comment” above - Pg. 18 of 22*) to meet its supply needs and for redundancy purposes.

In accordance with OAR 690-086-0900(4), however, because Young Life is working to comply with requirements to install water meters; implement an annual water audit; and establish a meter testing and maintenance program within the next five years, approval of this WMCP can only allow additional diversion of water under an extended permit for the quantity of water necessary to meet demand for the next two years.

- ▶ In order to access expanded diversion of water under extended Permits G-13418 and G-13619, Young Life will need to:
  - Perform an analysis of alternative sources of water that considers availability, reliability, feasibility and likely environmental impacts. The analysis shall consider the extent to which the projected water needs can be satisfied through interconnection with other municipal supply systems and cooperative regional water management. (*NOTE: If interconnection is not feasible, please indicate so and describe the reasons why.*); **and**
  - Following the above described analysis, quantify the amount of water (in cfs) needed for the next two years under Permit G-13418 and the amount of water (in cfs) needed for the next two years under Permit G-13619.

(c) Any other conservation measures that would provide water at a cost that is equal to or lower than the cost of other identified sources.

Additional information is needed to meet this rule requirement.

See: Pg. 14 – 18

See also: Pg. 9 – 12

Based upon information in the WMCP, it appears that Young Life will need access to expanded diversion of water under extended Permits G-13418 and G-13619 (*beyond the current development limitations – See: “General Comment” above - Pg. 18 of 22*) to meet its supply needs and for redundancy purposes.

In accordance with OAR 690-086-0900(4), however, because Young Life is working to comply with requirements to install water meters; implement an annual water audit; and establish a meter testing and maintenance program within the next five years, approval of this WMCP can only allow additional diversion of water under an extended permit for the quantity of water necessary to meet demand for the next two years.

- ▶ In order to access expanded diversion of water under extended Permits G-13418 and G-13619, Young Life will need to:
  - Perform an analysis of alternative sources of water that considers availability, reliability, feasibility and likely environmental impacts. The analysis shall consider the extent to which the projected water needs can be satisfied through any other conservation measures that would provide water at a cost that is equal to or lower than the cost of other identified sources; **and**
  - Following the above described analysis, quantify the amount of water (in cfs) needed for the next two years under Permit G-13418 and the amount of water (in cfs) needed for the next two years under Permit G-13619.

<p>(6) If any expansion or initial diversion of water allocated under existing permits is necessary to meet the needs shown in (3), a quantification of the maximum rate and monthly volume of water to be diverted under each of the permits;</p>	<p>Additional information is needed to meet this rule requirement.          See: Pg. 14 – 18          See also: Pg. 1 &amp; 2 and Pg. 9 – 12</p> <p>The table on Pages 1 and 2 of the WMCP indicates the maximum instantaneous rate of diversion made to date by Young Life under Permit G-13418 is 0.892 cfs and under Permit G-13619 is 0.3122 cfs. Additionally, the table on Pages 14 and 15 of the WMCP indicates that Young Life plans to fully exercise Permit G-13418 in the year 2015 (limited to Wells 2, 14 &amp; 15 only, which total 0.779 cfs) and to submit a new Claim of Beneficial Use for Permit G-13619.</p> <p>Please note, however, that the <u>diversion of water under Permit G-13418 is limited to no more than 0.24 cfs (as specified in the Final Order issued Oct. 4, 2007 approving an Extension of Time for Permit G-13418)</u>, and the <u>diversion of water under Permit G-13619 is limited to no more than 0.206 cfs (as specified in the Final Order issued May 27, 2011 approving an Extension of Time for Permit G-13619)</u>.</p> <p>Therefore, based upon information in the WMCP, it appears that Young Life will need access to expanded diversions of water under extended Permits G-13418 and G-13619 (<i>beyond the current development limitations referenced above</i>) to meet its supply needs and for redundancy purposes.</p> <ul style="list-style-type: none"> <li>▶ So, in order to meet this rule requirement, please provide the following information as it relates to Young Life’s water needs to meet its supply demands and to provide redundancy:             <ul style="list-style-type: none"> <li>▪ A quantification of the maximum instantaneous rate of water <i>and</i> a quantification of the maximum monthly volume of water to be diverted under Permit G-13418; <i>and</i></li> <li>▪ A quantification of the maximum instantaneous rate of water and a quantification of the maximum monthly volume of water to be diverted under Permit G-13619.</li> </ul> </li> </ul>
<p>(7) For any expansion or initial diversion of water under existing permits, a description of mitigation actions the water supplier is taking to comply with legal requirements including but not limited to the Endangered Species Act, Clean Water Act, Safe Drinking Water Act; and</p>	<p>Additional information is needed to meet this rule requirement.          See: Pg. 17          See also: Pg. 14, 15, 16 &amp; 18</p> <p>Based upon information in the WMCP, it appears that Young Life will need access to expanded diversion of water under extended Permits G-13418 and G-13619 (<i>beyond the current development limitations – See: “General Comment” above - Pg. 18 of 22</i>) to meet its supply needs and for redundancy purposes.</p> <ul style="list-style-type: none"> <li>▶ In order to meet this rule requirement, therefore, please provide a description of mitigation actions the water supplier is taking to comply with legal requirements including but not limited to the Endangered Species Act, Clean Water Act, Safe Drinking Water Act, if any.             <ul style="list-style-type: none"> <li>▪ If no mitigation actions are necessary to comply with legal requirements, please indicate so.</li> </ul> </li> </ul>
<p>(8) If acquisition of new water rights will be necessary within the next 20 years to meet the needs shown in (3), an analysis of alternative sources of the additional water that considers availability, reliability, feasibility and likely environmental impacts and a schedule for development of the new sources of water. The analysis shall consider the extent to which the need for new water rights can be eliminated through:</p>	
<p>(a) Implementation of conservation measures identified under OAR 690-086-0150;</p>	<p>Does not apply.          See: Pg. 17 &amp; 18</p> <p>Young Life does not anticipate the need to acquire new water rights to meet its water demands during the next 20 years.</p>

(b) Interconnection with other municipal supply systems and cooperative regional water management; and	Does not apply. See: Pg. 17 & 18  Young Life does not anticipate the need to acquire new water rights to meet its water demands during the next 20 years.
(c) Any other conservation measures that would provide water at a cost that is equal to or lower than the cost of other identified sources.	Does not apply. See: Pg. 17 & 18  Young Life does not anticipate the need to acquire new water rights to meet its water demands during the next 20 years.
<b>OAR 690-086-0130 – Approval Criteria for Access to Water under an Extended Permit</b>	
(7) If during the next 20 years the maximum rate of water diverted under an extended permit will be greater than the maximum rate authorized for diversion under the extension or previously approved water management and conservation plan;	
(a) The plan includes a schedule for development of any conservation measures that would provide water at a cost that is equal to or lower than the cost of other identified sources, unless the supplier has provided sufficient justification for the factors used in selecting other sources for development or the supplier serves a population of less than 1,000;	<p>Additional information is needed to meet this rule requirement.</p> <p>See: Pg. 14 – 18 See also: Pg. 9 – 12</p> <p>Based upon information in the WMCP, it appears that Young Life will need access to expanded diversion of water under extended Permits G-13418 and G-13619 (<i>beyond the current development limitations – See: “General Comment” above - Pg. 18 of 22</i>) to meet its supply needs and for redundancy purposes.</p> <p>In accordance with OAR 690-086-0900(4), however, because Young Life is working to comply with requirements to install water meters; implement an annual water audit; and establish a meter testing and maintenance program within the next five years, <u>approval of this WMCP can only allow additional diversion of water under an extended permit for the quantity necessary to meet demand for the next two years.</u></p> <p>As outlined in the Department’s comments on OAR 690-086-0170(5)(c) above, an analysis of the extent to which Young Life’s water needs for the next two years can be satisfied through any other conservation measures that would provide water at a cost that is equal to or lower than the cost of other identified sources (<i>Young Life’s extended Permits G-13418 and G-13619</i>) must be performed, considering the availability, reliability, feasibility and likely environmental impacts of those alternative water sources (<i>i.e., conservation measures</i>).</p> <p>► Therefore, in order to meet this rule requirement, additional information is needed. If, as a result of the analysis, it is determined that there are conservation measures that would provide water at a cost that is equal to or lower than the cost of development of Young Life’s extended Permits G-13418 and G-13619, the WMCP must include either:</p> <ul style="list-style-type: none"> <li>▪ A schedule for the development of those conservation measures that would provide water at a cost that is equal to or lower than the cost of development of Young Life’s extended Permits G-13418 and G-13619; <i>or</i></li> <li>▪ Sufficient justification for the factors used in selecting Young Life’s extended Permits G-13418 and G-13619 for development.</li> </ul> <p><b>NOTE:</b> In order to allow the Department to authorize access to increased diversion of water under permits with development limitations (<i>See: Final Orders approving Extensions of Time for Young Life’s Permits G-13418 and G-13619</i>), this rule requirement must be met by providing the information requested above.</p>

<p>(b) Increased use from the source is the most feasible and appropriate water supply alternative available to the supplier; and</p>	<p>Additional information is needed to meet this rule requirement.                  See: Pg. 14 – 18                  See also: Pg. 9 – 12</p> <p>Based upon information in the WMCP, it appears that Young Life will need access to expanded diversion of water under extended Permits G-13418 and G-13619 (<i>beyond the current development limitations</i> – See: “General Comment” above - Pg. 18 of 22) to meet its supply needs and for redundancy purposes.</p> <p>► In order to meet this rule requirement, therefore, additional information is needed that justifies that the increased use of water under extended Permits G-13418 and G-13619 (<i>beyond the current development limitations</i>) is the most feasible and appropriate water supply alternative available to Young Life.</p> <ul style="list-style-type: none"> <li>▪ It would be appropriate to address such things as: seasonal availability limitations associated with certain surface water permits; well yield issues that limit production under ground water permits; physical limitations that prevent interconnection with other municipal water suppliers; etc.</li> </ul> <p><b>NOTE:</b> In order to allow the Department to authorize access to increased diversion of water under permits with development limitations (<i>See: Final Orders approving Extensions of Time for Young Life’s Permits G-13418 and G-13619</i>), this rule requirement must be met by providing the information requested above.</p>
<p>(c) If mitigation is legally required to address limitations or restrictions on the development of permits for which resource issues are identified under OAR 690-086-0140(5)(i), the plan contains documentation that the supplier is complying with the mitigation requirements. The Department may consult with federal and state agencies in making this determination; and</p>	<p>Meets this rule requirement.                  See: Pg. 8</p> <p>Young Life’s un-certificated water use permits appropriate ground water from wells (i.e., Permits G-13418, G-13619 and G-15599). The authorized wells under these permits are not located within the boundaries of any designated critical ground water area.</p>

February 7, 2003 – dp  
 REVISED: July 1, 2010 - ljj

Oregon Water Resources Department  
Water Rights Division

Water Rights Application  
Number G-14754

**Final Order**  
**Extension of Time for Permit Number G-13619**  
**Permit Holder: Young Life**

---

Permit Information

**Application File G-14754 / Permit G-13619**  
Basin 6 – John Day Basin / Watermaster District 21  
Date of Priority: 5/20/1998

**Authorized Use of Water**

Source of Water: Well 25 within the Muddy Creek Basin  
Purpose or Use: Quasi-Municipal  
Maximum Rate: 0.891 Cubic Feet per Second (cfs)

---

**Appeal Rights**

**This is a final order in other than a contested case.** This order is subject to judicial review under ORS 183.484. A request for judicial review must be filed within the 60 day time period specified by ORS 183.484(2). Pursuant to ORS 536.075 and OAR 137-004-0080 you may either file for judicial review, or petition the Director for reconsideration of this order. A petition for reconsideration may be granted or denied by the Director, and if no action is taken within 60 days following the date the petition was filed, the petition shall be deemed denied.

**Application History**

Permit G-13619 was issued by the Department on March 25, 1999. The permit called for complete application of water to beneficial use by October 1, 2003. On October 26, 2009, Young Life submitted an application to the Department for an extension of time for Permit G-13619. In accordance with OAR 690-315-0050(2), on March 29, 2011, the Department issued a Proposed Final Order proposing to extend the time to apply water to full beneficial use to October 1, 2016. The protest period closed May 13, 2011, in accordance with OAR 690-315-0060(1). No protest was filed.

At time of issuance of the Proposed Final Order the Department concluded that, based on the factors demonstrated by the applicant, the permit may be extended subject to the following condition:

### CONDITION

1. **Development Limitations**

Appropriation of any water beyond 0.206 cfs under Permit G-13619 shall only be authorized upon issuance of a final order approving a Water Management and Conservation Plan (WMCP) under OAR Chapter 690, Division 86. The required WMCP shall be submitted to the Department within 3 years of an approved extension application. Use of water under Permit G-13619 must be consistent with this and subsequent WMCP's approved under OAR Chapter 690, Division 86 on file with the Department.

The deadline established in this PFO for submittal of a WMCP shall not relieve a permit holder of any existing or future requirement for submittal of a WMCP at an earlier date as established through other orders of the Department. A WMCP submitted to meet the requirements of this order may also meet the WMCP submittal requirements of other Department orders.

The applicant has demonstrated good cause for the permit extension pursuant to ORS 537.630, 539.010(5) and OAR 690-315-0080(3).

### Order

The extension of time for Application G-14754, Permit G-13619, therefore, is approved subject to conditions contained herein. The deadline for applying water to full beneficial use is extended from October 1, 2003 to October 1, 2016.

DATED: May 27, 2011

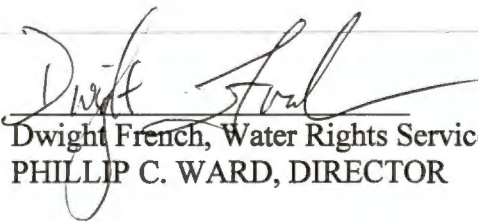

Dwight French, Water Rights Services Division Administrator for  
PHILLIP C. WARD, DIRECTOR

---

If you have any questions about statements contained in this document, please contact Ann Reece at (503) 986-0827.

If you have other questions about the Department or any of its programs, please contact our Water Resources Customer Service Group at (503) 986-0900.

---

## Mailing List for Extension FO Copies

Note: Include a copy of the "Important Notice" document along with the original copy of the Final Order being sent to the permit holder.

**FO Date:** May 27, 2011

**Application G-14754**  
**Permit G-13619**

<b>Copies Mailed</b>	
<b>By:</b> <u>MS</u>	(SUPPORT STAFF)
<b>on:</b> <u>5/27/11</u>	(DATE)

**Original mailed to permit holder:**

Young Life  
Attn: Bill Palmaymesa  
PO Box 220  
Antelope, OR 97001

**Copies sent to:**

1. WRD - App. File G-14754/ Permit G-13619
2. WRD - Watermaster District 21, Scott White
3. WRD - NCR Regional Manager, Mike Ladd  
*NOTE: Do not send FO's to South Central Region (Kyle Gorman)*  
*Do not send FO's to Northwest Region (Bill Ferber)*

**Fee paid as specified under ORS 536.050 to receive copy:**

4. None

**Receiving electronic copy via e-mail (10 AM day of signature date)**

5. WRD - Bill Fujii/Lisa Jaramillo, Technical Services (for QM requiring Division 86 plan)

CASEWORKER: ALR

file

**Oregon Water Resources Department  
Water Rights Division**

**Application for Extension of Time**

In the Matter of the Application for an Extension of Time )  
for Permit G-13619, Water Right Application G-14754, ) PROPOSED FINAL ORDER  
in the name of the Young Life )

---

**Permit Information**

**Application File G-14754 / Permit G-13619**

Basin 6 – John Day Basin / Watermaster District 21

Date of Priority: May 20, 1998

**Authorized Use of Water**

Source of Water: Well 25 within the Muddy Creek Basin  
Purpose or Use: Quasi-Municipal  
Maximum Rate: 0.891 Cubic Feet per Second (cfs)

---

**This Extension of Time request is being processed in accordance with Oregon  
Administrative Rule Chapter 690, Division 315.**

***Please read this Proposed Final Order in its entirety as it contains  
additional conditions not included in the original permit.***

This Proposed Final Order applies only to Permit G-13619, water right Application G-14754. A copy of Permit G-13619 is enclosed as Attachment 1.



## Summary of Proposed Final Order for Extension of Time

### The Department proposes to:

- Grant an extension of time to apply water to full beneficial use from October 1, 2003 to October 1, 2016.
- Make the extension of time subject to certain conditions as set forth below.

### ACRONYM QUICK REFERENCE

Department – Oregon Department of Water Resources

PFO – Proposed Final Order

WMCP – Water Management and Conservation Plan

#### Units of Measure

cfs – cubic feet per second

gpm – gallons per minute

### AUTHORITY

Generally, see ORS 537.630 and OAR Chapter 690 Division 315.

**ORS 537.630(1)** provides in pertinent part that the Oregon Water Resources Department (Department) may, for good cause shown, shall order and allow an extension of time, for the completion of the well or other means of developing and securing the ground water or for complete application of water to beneficial use. In determining the extension, the department shall give due weight to the considerations described under ORS 539.010 (5) and to whether other governmental requirements relating to the project have significantly delayed completion of construction or perfection of the right.

**ORS 539.010(5)** provides in pertinent part that the Water Resources Director, for good cause shown, may extend the time within which the full amount of the water appropriated shall be applied to a beneficial use. This statute instructs the Director to consider: the cost of the appropriation and application of the water to a beneficial purpose; the good faith of the appropriator; the market for water or power to be supplied; the present demands therefore; and the income or use that may be required to provide fair and reasonable returns upon the investment.

**OAR 690-315-0080** provides in pertinent part that the Department shall make findings to determine if an extension of time for quasi-municipal water use permit holders may be approved to complete construction and/or apply water to full beneficial use.

**OAR 690-315-0090(3)** requires the Department, under specific circumstances, to condition an extension of time for quasi-municipal water use permit holders to provide that diversion of water beyond the maximum rate diverted under the permit or previous extension(s) shall only be authorized upon issuance of a final order approving a Water Management and Conservation Plan under OAR Chapter 690, Division 86.

## FINDINGS OF FACT

### Background

1. Permit G-13619 was granted by the Department on March 25, 1999. The permit authorizes the use of up to 0.891 cfs of water from Well 25 within the Muddy Creek Basin for quasi-municipal use. It specified complete application of water was to be made on or before October 1, 2003.
2. Due to an ongoing permit extension rulemaking, the Department placed all pending applications for extension of time for municipal and quasi-municipal permits on hold and did not require municipal and quasi-municipal water use permit holders to submit applications for extension of time until the new rules were adopted.
3. Municipal and quasi-municipal water use permit extension rules OAR 690-315-0070 through 690-315-0100 were adopted by the Water Resources Commission November 1, 2002, were further revised, filed with the Secretary of State, and became effective on November 22, 2005.
4. The permit holder submitted an "Application for Extension of Time" to the Department on October 26, 2009 requesting the time to apply water to full beneficial use under the terms and conditions of Permit G-13619 be extended from October 1, 2003 to October 1, 2011. This is the first extension of time request for Permit G-13619.
5. Notification of the Application for Extension of Time for Permit G-13619 was published in the Department's Public Notice dated November 3, 2009. No public comments were received regarding the extension application.
6. On February 15, 2011 the permit holder submitted additional information to supplement their Application for Extension of Time. The amendment requested that the extended time to apply water to full beneficial use of the water system be changed from October 1, 2011 to October 1, 2016.

### Review Criteria for Quasi-Municipal Water Use Permits [OAR 690-315-0080(1)]

*The time limits to complete construction and/or apply water to full beneficial use may be extended if the Department finds that the permit holder has met the requirements set forth under OAR 690-315-0080. This determination shall consider the applicable requirements of ORS 537.230<sup>1</sup>, 537.248<sup>2</sup>, 537.630<sup>3</sup> and/or 539.010(5)<sup>4</sup>*

### Complete Extension of Time Application [OAR 690-315-0080(1)(a)]

7. On October 26, 2009, the Department received an Application for Extension of Time and the fee specified in ORS 536.050 from the permit holder.

---

<sup>1</sup> ORS 537.230 applies to surface water permits only.

<sup>2</sup> ORS 537.248 applies to reservoir permits only.

<sup>3</sup> ORS 537.630 applies to ground water permits only.

<sup>4</sup> ORS 537.010(5) applies to surface water and ground water permits.

**Start of Construction** [OAR 690-315-0080(1)(b)]

8. Actual construction of the well began prior to the February 24, 2000 deadline specified in the permit.

**Duration of Extension** [OAR 690-315-0080(1)(c) and (1)(d)]

*Under OAR 690-315-0080(1)(c),(d), in order to approve an extension of time for quasi-municipal water use permits the Department must find that the time requested is reasonable and the applicant can complete the project within the time requested.*

9. The remaining work to be accomplished under Permit G-13619 consists of submitting a WMCP to the Department, rehabilitation of Well 25, and completing construction of the water system and applying water to full beneficial use.
10. As of October 26, 2009, the permit holder has appropriated 0.206 cfs of the 0.891 cfs of water authorized under Permit G-13619 for quasi-municipal purposes.
11. In addition to the 0.891 cfs of water authorized under Permit G-13619, Young Life holds the following Quasi-municipal rights for use on Young Life's Washington Family Ranch:
  - Permit G-13418 for 3.05 cfs of water from 16 Wells within the Muddy Creek Basin;
  - Permit G-15599 for 0.557 cfs of water from Well 12 within the Muddy Creek Basin for use from October 1 through April 14; and
  - Permit S-53506 for 2045 Acre-Feet per Year (AF), being 2010 AF from Current Reservoir, and 35 AF from Muddy Reservoir, tributaries of Muddy Creek [storage of 2100 AF of water from Current Creek authorized under Transfer T-7886; and storage of 35 AF of water from Muddy Creek, Current Reservoir, and Wells, authorized under Permit R-12578]

Young Life's quasi-municipal permits total 3.607 cfs of ground water and 2045 AF of stored water. Young Life has not yet made beneficial use of 0.685 cfs of water under Permit G-13619. The wells authorized under Permit G-13418 are not currently utilized due to low yields. Well 12 authorized under Permit G-15599 is not currently utilized due to its use period restrictions.

12. Young Life's peak water demand on the Young Life's Washington Family Ranch was 0.206 cfs in 2008.
13. According to the Young Life, in 2008, the population within the service boundary of Young Life was 1000. Young Life anticipates the population to increase at an estimated growth rate of 14 percent per year, reaching an estimated population of 1500 at the ranch facility's build-out in the year 2011.
14. Young Life's projected peak demand is approximately 0.429 cfs of water by the year 2011, when the ranch facility is operating at full capacity.
15. Full development of Permit G-13619 is needed to meet the present and future water demands of Young Life. Well 25 is currently the only viable source of potable water for

Young Life's Washington Family Ranch.

16. Given the amount of development left to occur, the Department has determined that the permit holder's request to have until October 1, 2016, to accomplish the application of water to beneficial use under the terms of Permit G-13619 is both reasonable and necessary.

**Good Cause [OAR 690-315-0080(1)(e) and (3)(a-g) and (4)]**

*The Department's determination of good cause shall consider the requirements set forth under OAR 690-315-0080(3).*

**Reasonable Diligence and Good Faith of the Appropriator [OAR 690-315-0080(3)(a),(3)(c) and (4)]**

*Reasonable diligence and good faith of the appropriator must be demonstrated during the permit period or prior extension period as a part of evaluating good cause in determining whether or not to grant an extension. In determining the reasonable diligence and good faith of a quasi-municipal water use permit holder, the Department shall consider activities associated with the development of the right including, but not limited to, the items set forth under OAR 690-315-0080(4) and shall evaluate how well the applicant met the conditions of the permit or conditions of a prior extension period.*

17. Actual construction of the well and water system began prior to the February 24, 2000 deadline specified in the permit.
18. Work was accomplished (specified in the Application for Extension of Time) during the original development time frame under Permit G-13619.
19. Since October 1, 2003 the City has accomplished the following work:
  - mainline and service line repairs and/or replacements were completed,
  - the pump for Well 25 was rebuilt,
  - the distribution system was repaired,
  - a water softener system was installed, and
  - the distribution system's flow meter and valve were upgraded.
20. As of October 26, 2009, the permit holder has invested \$250,000, which is 76 percent of the total projected cost for complete development of this project. The permit holder anticipates an additional \$79,600 investment is needed for the completion of this project.
21. Since the issuance of Permit G-13619 on March 25, 1999, approximately 0.206 cfs of the 0.891 cfs allowed has been appropriated for beneficial use for quasi-municipal purposes.
22. The Department has considered the permit holder's compliance with conditions, and has identified the following concern:
  - a. The permit holder has not submitted a WMCP (consistent with OAR Chapter 690, Division 86), due within two years of issuance of Permit G-13619. However, on February 9, 2011 the Department granted Young Life of new deadline of February 9, 2012 for submittal their WMCP.

**Cost to Appropriate and Apply Water to a Beneficial Purpose [OAR 690-315-0080(3)(b)]**

23. As of October 26, 2009, the permit holder has invested \$250,000, which is 76 percent of the total projected cost for complete development of this project. The permit holder anticipates an additional \$79,600 investment is needed for the completion of this project.

**The Market and Present Demands for Water [OAR 690-315-0080(3)(d)]**

24. As described in Findings 10 through 15 above, Young Life has indicated, and the Department finds that Young Life is relying on Well 25, authorized under Permit G-13619 as its only viable source of potable water. They have stated that the camp could not operate without Well 25.
25. Young Life projects a population increase of 14 percent per year over a three year period, at which time the ranch facility will be operating at full capacity.
26. Given the current water supply situation of Young Life, as well as current and expected demands, there is a market and present demand for the water to be supplied under Permit G-13619.
27. OAR 690-315-0090(3) requires the Department to place a condition on this extension of time to provide that diversion of water beyond 0.206 cfs under Permit G-13619 shall only be authorized upon issuance of a final order approving a Water Management and Conservation Plan (WMCP) under OAR Chapter 690, Division 86. A "Development Limitation" condition" is specified under Item 1 of the "Conditions" section of this PFO to meet this requirement.

**Fair Return Upon Investment [OAR 690-315-0080(3)(e)]**

28. Use and income from the permitted water development project would result in reasonable returns upon the investment made in the project to date.

**Other Governmental Requirements [OAR 690-315-0080(3)(f)]**

29. Delays caused by any other governmental requirements in the development of this project have not been identified.

**Events which Delayed Development under the Permit [OAR 690-315-0080(3)(g)]**

30. According to Young Life, delay of development under Permit G-13619 was due, in part, to the poor condition of the wells and water system when Young Life acquired the property, changes needed to the previous permit holder's water system, and to the size and scope of the quasi-municipal water system, which was designed to be phased in over a period of years.

## CONCLUSIONS OF LAW

1. The applicant is entitled to apply for an extension of time to completely apply water to the full beneficial use pursuant to ORS 537.630(1).
2. The applicant has submitted a complete extension application form and the fee specified under ORS 536.050(1)(k), as required by OAR 690-315-0080(1)(a).
3. The applicant complied with begin actual construction timeline requirements pursuant to ORS 537.630 as required by OAR 690-315-0080(1)(b).
4. The time requested to apply water to full beneficial use is reasonable, as required by OAR 690-315-0080(1)(c).
5. Full application of water to beneficial use can be completed by October 1, 2016<sup>5</sup> pursuant to OAR 690-315-0080(1)(d).
6. The Department has considered the reasonable diligence and good faith of the appropriator, the cost to appropriate and apply water to a beneficial purpose, the market and present demands for water to be supplied, the financial investment made and the fair return upon the investment, the requirements of other governmental agencies, and unforeseen events over which the water right permit holder had no control, and the Department has determined that the permit holder has shown good cause for an extension of time to apply the water to full beneficial use pursuant to OAR 690-315-0080(1)(e).
7. As required by OAR 690-315-0090(3) and as described in Finding 27 above and specified under Item 1 of the "Conditions" section of this PFO, the diversion of water beyond 0.206 cfs under Permit G-13619 shall only be authorized upon issuance of a final order approving a Water Management and Conservation Plan (WMCP) under OAR Chapter 690, Division 86.

### Proposed Order

Based upon the foregoing Findings of Fact and Conclusions of Law, the Department proposes to issue an order to:

extend the time to apply the water to beneficial use under Permit G-13619 from October 1, 2003 or to October 1, 2016.

Subject to the following condition:

---

<sup>5</sup> Pursuant to ORS 537.630(4), upon the completion of beneficial use of water allowed under the permit, the permittee shall hire a certified water rights examiner to survey the appropriation. Within one year after the complete application of water to a beneficial use (or by the date allowed for the complete application of water to a beneficial use), the permittee shall submit a map of the survey and the claim of beneficial use.

## CONDITION

### 1. Development Limitations

Appropriation of any water beyond 0.206 cfs under Permit G-13619 shall only be authorized upon issuance of a final order approving a Water Management and Conservation Plan (WMCP) under OAR Chapter 690, Division 86. The required WMCP shall be submitted to the Department within 3 years of an approved extension application. Use of water under Permit G-13619 must be consistent with this and subsequent WMCP's approved under OAR Chapter 690, Division 86 on file with the Department.

The deadline established in this PFO for submittal of a WMCP shall not relieve a permit holder of any existing or future requirement for submittal of a WMCP at an earlier date as established through other orders of the Department. A WMCP submitted to meet the requirements of this order may also meet the WMCP submittal requirements of other Department orders.

DATED: March 29, 2011

  
Dwight French  
Administrator  
Water Rights and Adjudications Division

*If you have any questions, please check the information box on the last page for the appropriate names and phone numbers.*

### Proposed Final Order Hearing Rights

1. Under the provisions of OAR 690-315-0100(1) and 690-315-0060, the applicant or any other person adversely affected or aggrieved by the proposed final order may submit a written protest to the proposed final order. The written protest must be received by the Water Resources Department no later than **May 13, 2011**, being 45 days from the date of publication of the proposed final order in the Department's weekly notice.
2. A written protest shall include:
  - a. The name, address and telephone number of the petitioner;
  - b. A description of the petitioner's interest in the proposed final order and if the protestant claims to represent the public interest, a precise statement of the public interest represented;
  - c. A detailed description of how the action proposed in the proposed final order would adversely affect or aggrieve the petitioner's interest;
  - d. A detailed description of how the proposed final order is in error or deficient and how to correct the alleged error or deficiency;
  - e. Any citation of legal authority supporting the petitioner, if known;

- f. Proof of service of the protest upon the water right permit holder, if petitioner is other than the water right permit holder; and
  - g. The applicant or non-applicant protest fee required under ORS 536.050.
3. Within 60 days after the close of the period for requesting a contested case hearing, the Director shall:
- a. Issue a final order on the extension request; or
  - b. Schedule a contested case hearing if a protest has been submitted, and:
    - 1) Upon review of the issues, the Director finds there are significant disputes related to the proposed agency action; or
    - 2) The applicant submits a written request for a contested case hearing within 30 days after the close of the period for submitting protests.

- 
- If you have any questions about statements contained in this document, please contact Ann Reece at 503-986-0827.
  - If you have questions about how to file a protest or if you have previously filed a protest and you want to know the status, please contact Patricia McCarty at 503-986-0820.
  - If you have any questions about the Department or any of its programs, please contact our Water Resources Customer Service Group at 503-986-0801.
  - Address any correspondence to: Water Rights and Adjudications Division  
725 Summer St NE, Suite A  
Salem, OR 97301-1266
- Fax: 503-986-0901
-



**Mailing List for Extension PFO Copies**

**PFO Date: 3/29/2011**

**Application G-14754  
Permit G-13619**

**Copies Mailed**  
By: *JA*  
(SUPPORT STAFF)  
on: 3/25/11  
(DATE)

**Original mailed to Applicant:**

- ✓ Young Life  
Attn: Bill Palmaymesa  
PO Box 220  
Antelope, OR 97001

**Copies sent to:**

- ✓ 1. WRD - App. File G- 14754 / Permit G-13619
- ✓ 2. WRD - Watermaster District 21 – Scott White

**Fee paid as specified under ORS 536.050 to receive copy:**

- 3. None

**Receiving electronic copy via e-mail (10 AM Tuesday of signature date)**

- 4. WRD – Bill Fujii/Lisa Jaramillo – Notify of WMCP needed  
Done by \_\_\_\_\_ Date \_\_\_\_\_

CASEWORKER: ALR

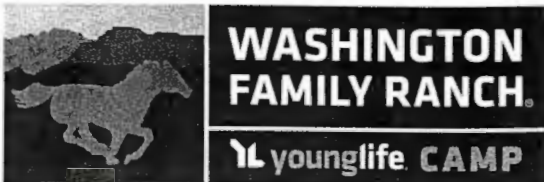

February 4, 2011

Dwight French  
Oregon Water Resources Department  
Water Rights\Adjudications  
725 Summer St. NE, Suite A  
Salem, OR 97301-1266

Dear Dwight:

EXTENSION OF TIME REQUEST - YOUNG LIFE'S WASHINGTON FAMILY RANCH WATER  
MANAGEMENT CONSERVATION PLAN

I'm writing this letter to respectfully request a twelve (12) month extension of time to complete and submit a successful Water Management Conservation Plan (WMCP) for Young Life's Washington Family Ranch. The WMCP was a special permit condition for Permit G-13619 and was originally due March 25, 2001. In October 2009 I submitted an application for an extension of time for Permit G-13619 in order to complete the WMCP. As of this writing I have not yet received a Proposed Final Order either approving or rejecting that extension of time request.

The failure to submit a Water Management Conservation Plan was based on the misunderstanding of what constituted a Water Management Conservation Plan. This misunderstanding and subsequent failure to meet the permit requirement falls squarely on the shoulders of Young Life. I have begun writing, with considerable help from Oregon Water Resources Department's Bill Fujii, a Water Management Conservation Plan that will fulfill the regulatory requirements of Oregon Water Resources Department and also meet the needs of the Washington Family Ranch.

If you have any questions regarding this letter or need further information, feel free to contact me at (541) 489-3100, extension 1139.

Sincerely,

Bill Palmaymesa  
Water Quality/Water Resources Supervisor  
Young Life's Washington Family Ranch

RECEIVED

FEB 07 2011

WATER RESOURCES DEPT  
SALEM, OREGON

# Municipal or Quasi-Municipal

Extension PFO Checklist for Water Use Permits

*issued after November 2, 1998*

(OAR 690-315-0010 through OAR 690-315-0060)

Application: G- 14754 Permit: G- 13619 Permit Amendment? No  Yes  T- \_\_\_\_\_  pending  approved

Permit Holder's Name: Young Life's Washington Family Ranch Attn: Bill Palmaymesa

Permit Holder's Mailing Address: PO Box 220 Antelope, OR 97001 e-mail bpalmaymesa@wfr.younglife.org

Phone Number: 541-489-3105 x 139

POD Location: Township 8 S Range 19 E Section 28  $\frac{1}{4}$   $\frac{1}{4}$  NESW

Drainage Basin: 7 County: Wasco Watermaster District: 7 Watermaster: ~~Bob Wood~~  
6 21 Scott white

Date Permit was issued: 3/25/1999 Priority Date: 5/20/1998 Date of PN: 11/3/2009

Source: Well 25 in Muddy Creek Basin

Use:  Municipal  Quasi Municipal \_\_\_\_\_

"Q": 0.891 cfs

Orig "A" Date: 2/24/2000 Orig "B" Date: 10/1/ Orig "C" Date: 10/1/2003

Extension request rec'd: 10/26/2009 Last Authorized "B" Date: 10/1/ Last Authorized "C" Date: 10/1/2003

Request Number (1, 2, 3...): 1 Proposed "B" Date: 10/1/ Proposed C Date: 10/1/2013 *Amended on 2-15-2011 alr*

Conditions of Permit:

Condition Met?	Condition Not Met?	Permit Condition
<input checked="" type="checkbox"/>	<input type="checkbox"/>	Install Meter
<input type="checkbox"/>	<input checked="" type="checkbox"/>	WMCP
<input type="checkbox"/>	<input checked="" type="checkbox"/>	General Standards for Well Construction <i>OK</i>
<input checked="" type="checkbox"/>	<input type="checkbox"/>	<i>A-date</i>
<input type="checkbox"/>	<input type="checkbox"/>	

Factors to consider in determining "Reasonable Diligence" [OAR 690-315-0040(3)]:

Yes No

- Work was accomplished within the time allowed in the permit or previous extension
- Water right permit holder conformed with the permit or previous extension conditions
- Beneficial use made of the water during the permit or previous extension time limits
  - Permit holder has beneficially used 0.206  cfs  gpm  af Undeveloped portion 0.685  cfs  gpm  af
- Financial investments were made toward developing the beneficial water use.
  - Amount Invested to date: \$250,000 Estimated Remaining Cost: \$79,600

*No GW review needed at this time 11-13-09. Dwight Ford*

Has the applicant pursued perfection of the right in good faith and with reasonable diligence? Yes  No

As of Population Projected

Population 1000 (Year) 2008  Growth 13%  Population 1500 by (Year) 2011 Calculated? Yes

As of Projected *- buildout -*

Peak Demand 0.206 cfs/gpm (Year) 2009  Peak Demand 0.429 cfs/gpm by (Year) 2011 Calculated? Yes

Application: - Permit: - Township Range Section

Determination of the market and the present demand for water or power to be supplied:

Identify the closest surface water or localized water basin.

Ground Water Permits: Is the POA located...

Surface Water Permits: Is the POD located...

Yes No

Above the John Day

- checkboxes for scenic waterway, stream segment, sensitive area, Ground Water Area, Withdrawn Area, waterbody listed, stream flow restoration needs

Based on the written record, can the Department make a finding of "Good Cause" to approve the extension request?

Yes... "Good Cause" can be found. [X] Approval of Extension Request

No ... "Good Cause" cannot be found. [ ] Denial of Extension Request

Conditions to be included in Extension PFO (if applicable)? Yes [ ] No [ ]

(NOTE: Check the file record for documentation to add a condition(s) at the extension stage.)

- [X] Max "Q" Development Limitations and Div. 86 Water Management and Conservation Plan
[ ] Other:

Footnote regarding Claim of Beneficial Use. Choose the appropriate language below and insert as a footnote in the PFO:

- [X] COBU Requirement - Surface/Ground Water - on or prior to July 9, 1987
[ ] COBU Requirement - Surface Water - post July 9, 1987
[ ] COBU Requirement - Ground Water - post July 9, 1987

NOTES:

Extension "PFO" Dates

Mailing / Issuance Date: Protest Deadline Date:

Reviewer's Name: Date:



Oregon Water Resources Department  
 725 Summer Street NE, Suite A  
 Salem Oregon 97301-1266  
 (503) 986-0900  
 www.wrd.state.or.us

# Application for Extension of Time for Municipal and Quasi-Municipal Water Use Permits

Make use of this form, *Application for Extension of Time for Municipal and Quasi-Municipal Water Use Permits*, only if the permit uses the word "Municipal" or "Quasi-municipal" in the description of the purpose or use to which water is to be applied.

TO THE DIRECTOR OF THE OREGON WATER RESOURCES DEPARTMENT

A separate extension application must be submitted for each permit as per OAR 690-315-0070(2). This page, with an original signature by the permit holder of record, must accompany any application for extension of time.

*This application and a summary of review criteria and procedures that are generally applicable to this application are available at <http://www.wrd.state.or.us/OWRD/PUBS/forms.shtml>*

I, Young Life Bill Palmaymesa  
 NAME OF PERMIT HOLDER [OAR 690-315-0070(1) and (3)(a)] NAME OF CONTACT

1 Muddy Road, PO Box 220 Antelope OR 97001  
 ADDRESS CITY STATE ZIP

(541) 489-3105 ext./139 bpalmaymesa@wfr.younglife.org  
 PHONE E-MAIL ADDRESS

RECEIVED  
 OCT 15 2009

the permit holder of: Application Number G - 14754  
 Permit Number G - 13619  
 [OAR 690-315-0070(3)(b)]

WATER RESOURCES DEPT  
 SALEM, OREGON

do hereby request that the time in which to:

complete construction ( of diversion/appropriation works and/or purchase and installation of the equipment necessary to the use of water), which time now expires on October 1, 2003, be extended to October 1, 2013,

and/or the time in which to:

apply water to full beneficial use under the terms and conditions of the permit, which time now expires on October 1, 2003, be extended to October 1, 2013. *2016 amended on 2-15-2011 der*

I am the permittee, or have written authorization from the permittee, to apply for an extension of time under this permit. I certify that the information I have provided in this application is true and correct to the best of my knowledge.

Bill Palmaymesa 10/10/09  
 Signature Date

RECEIVED  
 OCT 26 2009

WATER RESOURCES DEPT  
 SALEM, OREGON

**Ann Reece**

---

**From:** Ann Reece  
**Sent:** Tuesday, February 15, 2011 12:15 PM  
**To:** 'Bill Palmaymesa'  
**Subject:** RE: Extension Application for Permit G-13619

Bill,

I have amended your application for an extension of time previously filed on October 26, 2009, as per your request below. The request for the time in which to apply water to full beneficial use under the terms and conditions of Permit G-13619 has been changed from October 1, 2013 to October 1, 2016.

Best regards,  
 Ann R.

-----  
**Ann Reece**  
*Water Rights Division - Adjudications*  
**OR. Water Resources Dept.**  
 725 Summer St. NE Suite A  
 Salem, OR 97301

Direct Line: **503-986-0827**  
 Fax: 503-986-0901  
 Email: [reeceal@wr.d.state.or.us](mailto:reeceal@wr.d.state.or.us)

---

**From:** Bill Palmaymesa [mailto:BPalmaymesa@wfr.younglife.org]  
**Sent:** Tuesday, February 15, 2011 11:22 AM  
**To:** Ann Reece  
**Subject:** RE: Extension Application for Permit G-13619

Ann,

Thank-you for taking the time to speak with me this morning regarding our extension application for Permit G-13619. After speaking with you, I see that an extension until 2013 will not be enough time for the department to review and approve the Water Management Conservation Plan that is due February 2012.

At this time, I'd like to request an additional 3 years beyond the original 2013 extension request. I'm optimistic that extending the due date out to 2016 will provide the department, and Young Life, ample time to review, make corrections and finalize a WMCP that will fulfill OWRD's regulatory requirements but also provide the Washington Family Ranch with an effective tool for managing its most valuable, and vital, resource.

**Semper Fi,**

**Bill Palmaymesa**  
 Water Quality/Water Resources Supervisor  
 Washington Family Ranch  
 1 Muddy Road

2/15/2011

Antelope, OR 97001  
Office: (541) 489-3100 Ext. 1139  
Fax: (541) 306-6639  
<http://washingtonfamilyranch.younglife.org>



---

**From:** Ann Reece [mailto:reeceal@wrd.state.or.us]  
**Sent:** Monday, February 14, 2011 9:39 AM  
**To:** Bill Palmaymesa  
**Subject:** Extension Application for Permit G-13619

Young Life  
Bill Palmaymesa  
Antelope, OR

Dear Bill:

I am reviewing the extension application for Young Life, and I'm wondering if enough time has been requested for the extension. The request is to extend the time to complete construction of the water system and to apply full beneficial use of water until 2013. An extension until 2013 may not be long enough to receive OWRD's approval on the WMCP (due in 2012).

Also, I see from the application that the existing well is not capable of supplying the permitted quantity of 0.891 cfs. More time may be needed for reconstruction of the well, or if a second well is drilled and utilized in addition to the existing well, a permit amendment approving an additional point of appropriation would be necessary. When applying for a permit amendment, an extension needs to be long enough to cover the length of time it would take to receive OWRD's approval. Again, an extension to 2013 may be a marginal length of time to accomplish this. The extension would also need to be long enough to have time to drill the new well.

And finally, in the extension application the peak demand in 2013 is projected to be 0.429 cfs, which is less than the permitted quantity of 0.891 cfs. If Young Life intends to perfect and receive a water right certificate for the entire permitted quantity of 0.891 cfs, an extension until 2013 would not be long enough.

OWRD prefers to approve an extension that is generously long enough to do all that is necessary in order to perfect the water right without needing additional extensions in the future. You may amend your application by e-mail. Should you choose to ask for an extension for more time beyond 2013, it may be necessary to provide additional peak demand and population projections that coincide with the amount of time requested.

Please contact me if you have any questions. I left a message for you by phone, this morning, but decided to also go ahead and send you this e-mail.

Best regards,  
Ann R.

-----  
**Ann Reece**  
*Water Rights Division - Adjudications*  
**OR. Water Resources Dept.**  
725 Summer St. NE Suite A  
Salem, OR 97301

2/15/2011



Oregon Water Resources Department  
 725 Summer Street NE, Suite A  
 Salem Oregon 97301-1266  
 (503) 986-0900  
 www.wrd.state.or.us

## Application for Extension of Time for Municipal and Quasi-Municipal Water Use Permits

**RECEIVED**

OCT 15 2009

WATER RESOURCES DEPT  
 SALEM, OREGON

**RECEIVED**

OCT 26 2009

WATER RESOURCES DEPT  
 SALEM, OREGON

[OAR 690-315-0070(3)]

1. **Submit the appropriate extension of time fee (\$350), as specified under ORS 536.050.**  
 If the extension application fee has already been paid, please provide indicate why and when it was paid.  
*The statute for this fee may be viewed at [www.leg.state.or.us/ors/536.html](http://www.leg.state.or.us/ors/536.html).*

Young Life's Washington Family Ranch Check No. 3605, dated October 10, 2009 enclosed with this application.

[OAR 690-315-0070(3)(c)]

2. For **Quasi-Municipal** water use permit holders, provide evidence of the actions taken to begin actual construction on the project if required under the applicable statute.

Begin Date 5/82. Construction of WASC4011 (Well 25) began.  
 (month/year) (details)

[OAR 690-315-0070(3)(d)]

3. For **Municipal** water use permits issued on or after June 29, 2005, evidence of the actions taken to begin actual construction on the project.

Begin Date N/A. Construction of N/A began.  
 [OAR 690-315-0070(3)(e)]

4. Provide evidence actions taken to develop the water right permit within the permitted time period and/or, if applicable, within the time period of the previous extension.

DATES	ALL WORK AND ACTIONS ACCOMPLISHED BEFORE PERMIT WAS ISSUED	COST <sup>1</sup>
	<i>List work/actions done before the permitted was issued – eg. Well drilled.</i>	
5/82	Former owner (Rajneesh Neo-sannyas International Commune) initiates well installation and subsequent water distribution system.	unknown
1998	10" mainline repair between EV50 and Lift Station 3.	\$15,000
1998	Well 25 Prove-up, including sample analysis.	\$2,800
1998	Well 25 to Reservoir 1 pump-up line repair.	\$3,070
1998	Reservoir 1 repair.	\$2,033
1998	6" double-check for backflow prevention at irrigation feed.	\$3,695
DATES	ALL WORK AND ACTIONS ACCOMPLISHED DURING PERMITTED TIME PERIOD	COST



	(after permit was issued and prior to permit "C-date") <i>List work/actions done during the permitted time period.</i>	
3/25/99	The permit was signed.	
1999	Hydrant replacement along with 6" service repair at Hay Barn.	\$4,367
1999	2" service to Sarsaparilla.	\$3,017
1999	2" service to Sports Center.	\$1,544
1999	6" gate valve replacement at Orchard Inn.	\$1,190
1999	6" service repair at Office.	\$1,276
2/24/00	The permit specified "Actual Construction Work" shall begin ("A-Date")	
2000	Water quality sample analysis as required by DHS.	\$1,333
2000	Fire hydrant repair at Ranch House.	\$2,397
2000	New hydrant and 4" service at Iron Kettle.	\$8,472
2000	6" mainline repair to Ropes Course.	\$3,952
2000	Fire hydrant and 6" mainline repair at Hotel Lobby.	\$3,402
2001	8" to 6" tee and valve replacement at Hotel Lobby.	\$5,966
2001	10" to 6" reducer repair at Sports Center.	\$3,402
2001	10" mainline repair at Hay Barn.	\$3,622
2001	4" service repair at Airport Reception Building.	\$2,340
2001	Water quality sample analysis as required by DHS.	\$880
2001	Water distribution system evaluation.	\$4,395
2002	Vaulted PRV station in 10" mainline installed at airport runway.	\$11,320
2002	2" service repair at Ridge Runner track.	\$818
2002	4" and 2" service repairs at Silver Spur hotel.	\$2,478
2002	6" mainline repair at West Village.	\$3,207
2002	2" service repair at Auto/Weld shops.	\$340
2002	6" mainline repair and hydrant replacement at Wood Shop.	\$4,067
2002	Water quality sample analysis as required by DHS.	\$4,162
2003	10" mainline repair at Ranch House pasture.	\$2,640
2003	2" service repair at Hide-Out.	\$1,360
2003	10" mainline repair at University.	\$3,201
2003	6" mainline repair at Staff Village 14 & 15.	\$3,200
2003	6" mainline repair and hydrant replacement at Staff Village 2 & 3.	\$4,453
2003	Well 25 pump control system upgrade.	\$9,945
2003	Water quality sample analysis as required by DHS.	\$362
10/01/03_	The permit specified complete application of water to the use shall be made ("C-Date") - all permits contain this date.	
<b>INSERT DATES</b>	<b>ALL WORK AND ACTIONS ACCOMPLISHED AFTER PERMIT "C-Date" and PRIOR TO ANY EXTENSION OF TIME REQUEST</b> <i>For the 1<sup>st</sup> Application for Extension of Time: List work/actions done after the permit "C-date" up to the date of this extension request.</i> <i>For Other than the 1<sup>st</sup> Application for Extension of Time: List any work/actions done after the permit C-Date but prior to the most recent extension.</i>	<b>COST</b>
2004	8" mainline repair at East Village 48 & 49.	\$4,752
2004	2" service repair at Office.	\$334
2004	Water quality sample analysis as required by DHS.	\$223

2004	Distribution system valve covers.	\$1,870
2004	Well 25 pump rebuild.	\$2,610
2005	Water quality sample analysis as required by DHS.	\$313
5/5/2005	Claim of Beneficial Use preparation & submittal.	\$1,000
2005	Various distribution system repairs.	\$3,862
2006	Water quality sample analysis as required by DHS.	\$2,022
2006	Water softener installation for distribution system.	\$35,579
2006	Reservoir cleaning.	\$2,970
2007	Water quality sample analysis as required by DHS.	\$688
2007	Water softener regeneration agent for distribution system softener.	\$8,889
2007	4" mainline replacement for Well 25 to reservoir.	\$6,086
2007	8" mainline replacement and flow meter vault installation.	\$42,137
2008	Water quality sample analysis as required by DHS.	\$2,301
2008	Water softener regeneration agent for distribution system softener.	\$18,718
2008	Distribution system flow meter and valve upgrade.	\$15,428
2009	Water Quality and Chemistry Evaluation performed by Black & Veatch, Inc.	\$13,445
<b>INSERT DATES</b>	<b>ALL WORK AND ACTIONS ACCOMPLISHED DURING THE MOST RECENT EXTENSION OF TIME GRANTED</b> <i>For Other than 1<sup>st</sup> Application for Extension of Time: List any work/actions done during the time period most recent extension.</i>	<b>COST</b>
10/1/____	Last "Extended From Date" for complete application of water (used on the most recently approved extension of time).	
	N/A	
10/1/____	Last "Extended To" date for complete application of water (resulting from the most recently approved extension of time).	
	N/A	
<b>INSERT DATES</b>	<b>ALL WORK AND ACTIONS ACCOMPLISHED AFTER THE MOST RECENT EXTENSION OF TIME GRANTED</b> <i>List work/actions done after the last authorized date for complete application of water has passed.</i>	<b>COST</b>
	N/A	
<b>Total Cost to Date</b>		<b>\$279,311</b>

**RECEIVED**  
OCT 26 2009

WATER RESOURCES DEPT  
SALEM, OREGON

**RECEIVED**  
OCT 15 2009

WATER RESOURCES DEPT  
SALEM, OREGON

[OAR 690-315-0070(3)(f)]

<sup>1</sup> OAR 690-315-0070(3)(i)

5. Provide evidence of compliance with conditions contained in the original permit, and any previous extension(s), or the reason the condition was not satisfied.
- A. Hand-numbered item one (1) on page two of the permit copy (Attachment A) stipulates the requirement for the installation of a flow measuring device prior to any water use. The previous property owner, Rajneesh Neo-sannyas International Commune, installed a Micrometer MW 504 flow meter, serial number 82-4-363, in June 1982. The meter was remanufactured in 2000, prior to being put in service by Young Life's Washington Family Ranch. The meter is currently used to record daily flows both manually and electronically through our Distech brand automated control system. Enclosed, as evidence of compliance, is a copy of the first well log sheet from April 2000, and a copy of the most recent well log sheet from September 2009.

B. Hand-numbered item two (2) on page three of the permit copy (Attachment A) stipulates the requirement for the submittal of a Water Management Conservation Plan. The Water Management Conservation Plan was to be submitted within two years of permit issuance, due March 25, 2001. Oregon Water Resources Department, after reviewing the Claim of Beneficial Use for this permit (submitted May 3, 2005) notified Young Life's Washington Family Ranch of its failure to meet this permit requirement. The failure to submit a Water Management Conservation Plan was based on the misunderstanding of what constituted a Water Management Conservation Plan. This misunderstanding and subsequent failure to meet the permit requirement falls squarely on the shoulders of Young Life's Washington Family Ranch and we are now beginning the process of developing a Water Management Conservation Plan, and asking for this extension of time to complete this permit requirement.

[OAR 690-315-0070(3)(g)]

6. Provide evidence of the maximum rate, or duty if applicable, of water diverted for beneficial use under the permit and/or prior extensions of time, if any, made to date.

The maximum instantaneous rate occurred in the 24-hour period of July 22 to June 23, 2009. A total of 128,100 gallons was pumped from Well 25 in 23.1 hours. This converts to 92.5 gallons per minute, or using the multiplier 0.00223, 0.206 cubic feet per second. (See Attachment B).

[OAR 690-315-0070(3)(h)]

7. Provide an estimate of the population served under this permit and a description of the methodology (ies) used to make the estimate.

Young Life's Washington Family Ranch has a full-time, year-round population of 95 people. This number consists of Young Life employees and their families. The remainder of the population is transient and ranges from a school season weekend camp of 400 to peak season weekly camps of over 1,000 people, including adult leaders and medical teams. Between mid-June through the end of August 2009, a total of 5,739 youth campers and leaders attended Young Life's Washington Family Ranch. Young Life keeps statistics on camper attendance as part of its billing system.

In June 2009, Young Life began construction of the Washington Family Ranch Creekside Camp. This project entails the addition of a second camp, operating only during peak season, for the purpose of serving middle school youth. Completion of Young Life's Washington Family Ranch Creekside Camp, in the summer of 2011, will result in an estimated added population of 523 campers, adult leaders and medical team members per week during peak season.

RECEIVED

OCT 26 2009

WATER RESOURCES DEPT

[OAR 690-315-0070(3)(i)]

8. Provide a description of the financial expenditures made toward completion of the water development under this permit.

Well 25 is currently the only viable source of potable water for Young Life's Washington Family Ranch. Without Well 25, this camp could not operate. With almost 6 miles of distribution system piping and 3 storage reservoirs tied to Well 25, it is imperative that financial expenditures for distribution system operation and repairs be included in the total cost for water development under this permit. As a not-for-profit organization, Young Life relies heavily on charitable contributions and volunteer labor. The majority of labor, especially during initial camp development, was provided by volunteers and as such, is not reflected in many of the provided costs. The following table lists the financial expenditures that have been made towards water development since Permit G-13619 was issued in March 1999.

RECEIVED

OCT 15 2009

WATER RESOURCES DEPT  
SALEM, OREGON

DATE	WORK AND ACTIONS ACCOMPLISHED	COST
1999	Hydrant replacement along with 6" service repair at Hay Barn.	\$4,367
1999	2" service to Sarsaparilla.	\$3,017
1999	2" service to Sports Center.	\$1,544
1999	6" gate valve replacement at Orchard Inn.	\$1,190
1999	6" service repair at Office.	\$1,276
2000	Water quality sample analysis as required by DHS.	\$1,333
2000	Fire hydrant repair at Ranch House.	\$2,397
2000	New hydrant and 4" service at Iron Kettle.	\$8,472
2000	6" mainline repair to Ropes Course.	\$3,952
2000	Fire hydrant and 6" mainline repair at Hotel Lobby.	\$3,402
2001	8" to 6" tee and valve replacement at Hotel Lobby. RECEIVED	\$5,966
2001	10" to 6" reducer repair at Sports Center.	\$3,402
2001	10" mainline repair at Hay Barn. OCT 26 2009	\$3,622
2001	4" service repair at Airport Reception Building. WATER RESOURCES DEPT	\$2,340
2001	Water quality sample analysis as required by DHS. SALEM, OREGON	\$880
2001	Water distribution system evaluation.	\$4,395
2002	Vaulted PRV station in 10" mainline installed at airport runway.	\$11,320
2002	2" service repair at Ridge Runner track.	\$818
2002	4" and 2" service repairs at Silver Spur hotel.	\$2,478
2002	6" mainline repair at West Village.	\$3,207
2002	2" service repair at Auto/Weld shops.	\$340
2002	6" mainline repair and hydrant replacement at Wood Shop.	\$4,067
2002	Water quality sample analysis as required by DHS.	\$4,162
2003	2" service repair at Hide-Out.	\$1,360
2003	10" mainline repair at University.	\$3,201
2003	6" mainline repair at Staff Village 14 & 15.	\$3,200
2003	6" mainline repair and hydrant replacement at Staff Village 2 & 3.	\$4,453
2003	Well 25 pump control system upgrade.	\$9,945
2003	Water quality sample analysis as required by DHS.	\$362
2004	8" mainline repair at East Village 48 & 49.	\$4,752
2004	2" service repair at Office. RECEIVED	\$334
2004	Water quality sample analysis as required by DHS.	\$223
2004	Distribution system valve covers. OCT 15 2009	\$1,870
2004	Well 25 pump rebuild. WATER RESOURCES DEPT	\$2,610
2005	Water quality sample analysis as required by DHS. SALEM, OREGON	\$313
5/5/2005	Claim of Beneficial Use preparation & submittal.	\$1,000
2005	Various distribution system repairs.	\$3,862
2006	Water quality sample analysis as required by DHS.	\$2,022
2006	Water softener installation for distribution system.	\$35,579
2006	Reservoir cleaning.	\$2,970
2007	Water quality sample analysis as required by DHS.	\$688
2007	Water softener regeneration agent for distribution system softener.	\$8,889
2007	6" mainline replacement for Well 25 to reservoir.	\$6,086
2007	10" mainline replacement and flow meter vault installation.	\$42,137

2008	Water quality sample analysis as required by DHS.	\$2,301
2008	Water softener regeneration agent for distribution system softener.	\$18,718
2008	Distribution system flow meter and valve upgrade.	\$15,428
2009	Water Quality and Chemistry Evaluation performed by Black & Veatch, Inc.	\$13,445
<b>Total Cost</b>		<b>\$263,695</b>

[OAR 690-315-0070(3)(j)]

9. Provide an estimate of the cost necessary to complete the water development.

As noted previously, In June 2009, Young Life began construction of the Washington Family Ranch Creekside Camp. This project entails the addition of a second camp, operating only during peak season, for the purpose of serving middle school youth. Completion of Young Life's Washington Family Ranch Creekside Camp, in the summer of 2011, will result in an estimated added population of 523 campers, adult leaders and medical team members per week during peak season.

The completed expansion will increase daily potable water consumption during peak use by an estimated 35 gallons per minute or 0.078 cubic feet per second for a total peak flow rate of 0.305 cubic feet per second, well below the maximum permitted rate of 0.891 cubic feet per second. However, due to its age and substandard construction by the previous property owners, Well 25 will not deliver the needed flow rate of 0.305 cubic feet per second without extensive structural rehabilitation.

Because Well 25 is the Washington Family Ranch's single source of potable water, it is logistically and economically impossible to take Well 25 offline to perform the needed rehabilitation. Therefore, as part of the Creekside Camp construction project, it will be necessary to construct a separate well adjacent to Well 25, built to current construction specifications, in order to meet our future potable water demands.

The permit required Water Management Conservation Plan will be developed and written in-house, by Young Life staff, for a considerable cost savings.

APPROXIMATE DATE RANGE (projected)	WORK AND ACTIONS TO BE ACCOMPLISHED (projected)	ESTIMATED COST (projected)
March 2010	Completion of Water Management Conservation Plan.	\$9,600
June 2011	Well 25 rehabilitation as part of the Washington Family Ranch Creekside Camp.	\$70,000
<b>Total Cost</b>		<b>\$79,600</b>

RECEIVED

RECEIVED

OCT 15 2009

OCT 26 2009

WATER RESOURCES DEPT

WATER RESOURCES DEPT

[OAR 690-315-0070(3)(k)]

10. Provide a summary of any events that have significantly delayed completion of the water development or application of water to full beneficial use, including other governmental requirements (if any), relating to the project that have significantly delayed completion of construction or perfection of the right.

Young Life encountered a number of unexpected challenges with the former Rajneesh Neo-sannyas International Commune potable water supply system. The system is complex, with multiple pressure levels, multiple wells, 3 storage reservoirs and almost 6 miles of distribution piping. Construction record drawings were limited and there were no operators available with any prior knowledge or experience with the existing system. Each year Young Life experiences multiple transmission and distribution line breaks in the water distribution system. These breaks are directly due to the 13 year idle time that occurred between the fall and subsequent foreclosure of the Rajneesh Commune and the charitable contribution of the property to Young Life by the Washington Family Foundation.

Converstion with Bill  
Palmyrmeas on  
2-15-2011

not planning on drilling  
a new well - fixed well  
with new pump - will  
probably not try to perfect  
permit to full rates.

The complexity and condition of the distribution system was never adequately forecast when application for this permit was made. Young Life has been diligent in restoring and repairing the extensive distribution system, which is a prerequisite for further source development.

Young Life was required to conduct extensive research of available Rajneesh records, conduct field investigations to find valves and determine the extent of the distribution system, pressure test piping, complete water quality testing throughout, and generally complete a trial and error process to find, confirm, restore, and expand a complex system.

As previously noted, Young Life relies almost entirely on volunteers and charitable contributions for their operations. Young Life's highest priority is the youth that visit the Washington Family Ranch. Development of water supplies, even though critical to the long-term master plan for the project, must take a lower priority in relation to the resources committed to hosting and accommodating youth visits.

Regardless of the difficulties, Young Life has demonstrated a significant investment of time and money into the Washington Family Ranch potable water supply system. Young Life estimates it has invested approximately \$250,000 (\$300,000 including work under other quasi-municipal permits) into the potable water system and approximately \$20 million into the renovation and enhancements that have already occurred at the Washington Family Ranch.

[OAR 690-315-0070(3)(I)]

- 11-A. Provide an estimated demand projection and a description of the methodology(ies) used for the subject water right permit, considering the other water rights held by the municipal or quasi-municipal water use permit holder, and a date by which the water development is anticipated to be completed and water put to full beneficial use.

The Young Life master plan for the Washington Family Ranch coincides with the Wasco County zoning agreement and describes an anticipated ultimate population of 1,500 guests and campers during the peak summer season. As noted, this population is transient. During the school season, each weekend sees one or more different groups rotate through the Washington Family Ranch facilities.

The Young Life master plan population estimate is based upon the availability of living quarters, the capacity of recreational facilities, and generally the number of guests and youths that can be comfortably and safely accommodated. At the completion of the Washington Family Ranch Creekside Camp in June 2011, Young Life anticipates consistent summer occupancy of 1,500 guests and campers, reaching full capacity as allowed by zoning approvals.

The following table summarizes the existing water rights for the Washington Family Ranch:

**Young Life's Washington Family Ranch  
INVENTORY OF EXISTING WATER RIGHTS**  
(certificates, permits, transfers, or new applications)

RECEIVED

OCT 26 2009

WATER RESOURCES DEPT  
SALEM, OREGON

RECEIVED

OCT 15 2009

WATER RESOURCES DEPT  
SALEM, OREGON

**Ground Water**

Application/Permit Number	Certificate Number	Source	Use	Priority Date	Authorized Amount of Water	Max Amount of Beneficial Water Used To Date	*Use Limitations
G10728 / G9856	66472	Irrigation well	Irrigation	5/26/1982	0.21 cfs	None	Limited to 3 acres. Located outside current development zone.
G14549 / G13418	N/A	16 wells in the John Day River	Quasi-municipal	6/16/1997	3.05 cfs	None	Wells not developed. Lower

		Basin					than expected yields for previous property owners.
G14754 / G13619	N/A	Well 25 in Muddy Creek Basin	Quasi-municipal	5/20/1998	0.891 cfs	0.206 cfs	Well requires reconditioning.
G14849 / G15599	N/A	Well 12 in Muddy Creek Basin	Quasi-municipal	9/25/1998	0.557 cfs	None	Well not developed due to seasonal use restriction.

### Surface Water

Application/Permit Number	Certificate Number	Source	Use	Priority Date	Authorized Amount of Water	Max Amount of Beneficial Water Used To Date	*Use Limitations
NA / NA	25706	Muddy Creek	Irrigation	12/31/1870	1/40 cfs per acre 4/1-6/1 and 1/80 cfs 6/1-9/30	1/40 cfs per acre 4/1-6/1 and 1/80 cfs 6/1-9/30	Instream Lease No.155.
NA / NA	25707	Currant Creek	Irrigation	12/31/1880	1/40 cfs per acre 4/1-6/1 and 1/80 cfs 6/1-9/30	1/40 cfs per acre 4/1-6/1 and 1/80 cfs 6/1-9/30	Instream Lease No.156.
NA / NA	25708	Muddy Creek and Little Muddy Creek	Irrigation	12/31/1880	1/40 cfs per acre to 6/1 and 1/80 cfs thereafter	1/40 cfs per acre 4/1-6/1 and 1/80 cfs 6/1-9/30	Instream Lease No.157. Located outside current development zone.
NA / NA	25709	Muddy Creek	Irrigation	12/31/1880	1/40 cfs per acre to 6/1 and 1/80 cfs thereafter	1/40 cfs per acre to 6/1 and 1/80 cfs thereafter	Instream Lease No.158. Located outside current development zone.
NA / NA	45972	Muddy Creek	Irrigation	12/31/1888	1/40 cfs per acre to 6/1 and 1/80 cfs thereafter	None	Irrigation check dam removed to allow fish passage per ODFW. Lands currently in CREP. Located outside current development zone.
S11559 / S8050	8803	Little Muddy Creek	Irrigation	6/18/1927	0.19 cfs	0.19 cfs	Instream Lease No.159. Located outside current development zone.
R33562 / R2331	39868	Mays Reservoir	Storage	1/20/1960	456.5 acre-feet	456.5 acre-feet	Located outside current development zone.
S33563 / S26611	39869	Mays Reservoir	Supplemental Irrigation	1/20/1960	1 cfs	1 cfs	Instream Lease No.162. Located outside current development zone.

RECEIVED

OCT 26 2009

WATER RESOURCES DEPT  
SALEM, OREGON

RECEIVED

OCT 15 2009

WATER RESOURCES DEPT  
SALEM, OREGON



S55877 / S41912	83252	John Day River	Irrigation	5/10/1977	1.34 cfs	1.34 cfs	Lands currently in CREP. Located outside current development zone.
S55878 / S41913	65295	John Day River	Irrigation	5/10/1977	1.23 cfs	1.23 cfs	Instream Lease No. 161. Lands currently in CREP. Located outside current development zone.
R63102 / R8452	N/A	Currant Creek Reservoir	Storage	12/7/1981	1020.0 acre-feet	1020.0 acre-feet	N/A
S63606 / S46859	83560	John Day River	Irrigation	6/8/1982	0.33 cfs	0.33 cfs	Located outside current development zone.
S68110 / S49235	65327	John Day River	Irrigation	6/28/1984	0.15 cfs	0.15 cfs	Instream Lease No. 160. Lands currently in CREP.
S72591 / S52584	N/A	Currant Creek Reservoir	Supplemental Irrigation	8/3/1992	1020.0 acre-feet	1020.0 acre-feet	N/A
R83443 / R12578	N/A	Muddy Creek (Muddy Station Reservoir)	Quasi-municipal	6/5/1997	35.0 acre-feet	35.0 acre-feet	Used for camper recreation.
S83453 / S53506	N/A	Currant Creek Reservoir and Muddy Station Reservoir	Quasi-municipal	6/16/1997	2010.0 acre-feet from Currant Creek Reservoir and 35.0 acre-feet from Muddy Station Reservoir	2045.0 acre-feet	Currently not suitable for potable water use due to surface water treatment rule and infrastructure constraints. Used for irrigation and camper recreation.

RECEIVED

OCT 20 2009

RECEIVED

OCT 15 2009

WATER RESOURCES DEPT  
SALEM, OREGON

WATER RESOURCES DEPT  
SALEM, OREGON

- b) Water Supply Contracts and/or Agreements  
With the nearest neighbor being tens of miles away, Young Life's Washington Family Ranch does not have any agreement to supply water to other entities nor does it intend to enter into such an agreement. Also, due to the high cost of camp operations and our remote location, it would be cost prohibitive for us to ever supplement our water needs with water from other entities.
- c) Current Peak Water Demands  
The total rates of water being used to meet the current peak demand for water from all water rights within the Washington Family Ranch are limited to those water rights which pertain to our potable water system. This would apply to Permit G-13418 and this permit, G-13619. Permit G-13418, our multi-well permit, consists of wells that are either not developed due to infrastructure and zoning constraints or have limited use due to aquifer restrictions. Permit G-13619, Well 25, as our only source of potable water, meets our current peak demand of 0.206 cfs.
- d) Projected Population

The Washington Family Ranch is limited in capacity to the Wasco County zoning agreement which limits the ultimate population to 1,500 guests and campers during the peak summer season. This maximum population will be reached in summer 2011, upon completion and opening of the Washington Family Ranch Creekside Camp. As noted, this population is transient. During the school season, each weekend sees one or more different groups, of limited numbers, rotate through the Washington Family Ranch facilities.

e) Future Peak Water Demands

With the opening of the Washington Family Ranch Creekside Camp in summer 2011, Young Life anticipates an additional peak water demand of 0.223 cfs. This demand projection is based on engineering estimates, historical data, and planned fixture counts for the Creekside Camp. The additional peak water demand of 0.223 cfs, combines with our existing peak water demand of 0.206 cfs, for a total future peak water demand of 0.429 cfs. This future peak water demand falls well below the maximum permitted rate of 0.891 cfs.

f) Potential Growth

Upon completion of the Washington Family Ranch Creekside Camp, Young Life will have met the capacity for growth as restricted by the Wasco County zoning agreement. There will be no further growth within the existing development zone.

g) Completion Date

Water development is anticipated to be completed and water put to full beneficial use by the opening of the Washington Family Ranch Creekside Camp, June 2011.

[OAR 690-315-0070(3)(l)]

11-B. **Application for Extension of Time requests for greater than 50 years must include documentation that the demand projection is consistent with the amount and types of lands and uses proposed to be served by the permit holder.**

N/A

**RECEIVED**

OCT 26 2009

WATER RESOURCES DEPT  
SALEM, OREGON

**RECEIVED**

OCT 15 2009

WATER RESOURCES DEPT  
SALEM, OREGON

[OAR 690-315-0070(3)(m)]

12. **Provide a summary of the future plan and schedule to complete construction and/or perfect the water right.**

APPROXIMATE DATE RANGE	WORK AND ACTIONS TO BE ACCOMPLISHED	ESTIMATED COST <sup>1</sup>
December 2009 – December 2011	Development and completion of Water Management Conservation Plan.	\$9,600
October 2009 – June 2011	Rehabilitation of existing Well 25, including the drilling of a new well adjacent to the existing well.	\$70,000
<b>Total Cost</b>		<b>\$79,600</b>

<sup>1</sup> In combination with Item 9

[OAR 690-315-0070(3)(n)]

13. **Justify the time requested to complete the project and/or apply the water to full beneficial use.**

Between 1998 and the present, Young Life has transformed the dilapidated former Rajneesh Neo-sannyas International Commune into a vibrant facility for sharing the Christian faith with the youth and adults of the Pacific Northwest. This transformation has occurred primarily with volunteers and charitable contributions. The work to restore an operating and reliable water supply and distribution system is very significant. The work and expense associated with building restoration, new facilities, and operation of a youth camp for almost a thousand people is even more extraordinary. The success of the Washington Family Ranch and the significant work that has already been completed, demonstrates our commitment to this project. Full development of our water supply is critical to the fulfillment of the Washington Family Ranch master plan. An additional 10 years is warranted based upon our commitment and due diligence in perfecting this water right.

[OAR 690-315-0070(3)(o)]

14. **Provide any other information you wish OWRD to consider while evaluating the Application for Extension of Time.**

Young Life feels a tremendous commitment to the youth who can benefit from the Washington Family Ranch. As stated previously, the only reliable source of potable water is Well 25, to be perfected under the subject permit. There are no other municipalities or water supplies within tens of miles for us to draw from.

Young Life filed a Claim of Beneficial Use in 2005 on this subject permit. We were notified in 2009 that the Claim of Beneficial Use was denied due to our failure to develop and submit a Water Management Conservation Plan. While initially a disappointment, this notification became a blessing in disguise as the plans for the Washington Family Ranch Creekside Camp were finalized and it became apparent that reconditioning the existing Well 25 was not an option. Our only recourse is the construction to current standards of an additional well adjacent to Well 25. We have prepared this document to demonstrate due diligence in perfection of the subject permit and justification for a 10 year time extension for complete development of the water. Young Life is committed to continued perfection of this water right and continued operation of the Washington Family Ranch. We respectfully request approval of a 10 year time extension for perfection of water right Permit G-13619.

[OAR 690-315-0070(3)(q)]

15. **For Municipal water use permits issued before November 2, 1998, for the first extension issued after June 29, 2005, provide a copy of any agreements regarding use of the undeveloped portion of the permit between the permit holder and a federal or state agency that include conditions or required actions that maintain the persistence of listed fish species in the portions of the waterways affected by water use under the permit.**

N/A

RECEIVED

OCT 26 2009

WATER RESOURCES DEPT  
SALEM, OREGON

RECEIVED

OCT 15 2009

WATER RESOURCES DEPT  
SALEM, OREGON

**ATTACHMENT A**

**RECEIVED**

OCT 26 2009

WATER RESOURCES DEPT  
SALEM, OREGON

**RECEIVED**

OCT 15 2009

WATER RESOURCES DEPT  
SALEM, OREGON

Date	Time	Clock	Hrs Used	Well Flow Meter	Gallons Pumped	Cl2 Resid	NaCl Bags	Operational Comments
1-Jul	930	29053.5	13.4	65673	76,000	0.8	6	FWH 136.8 mg/L
2-Jul	1020	29065.6	12.1	66360	68,700	0.8	7	FWH 136.8 mg/L, Cap 50,640 > 45,640
3-Jul	900	29080.2	14.6	67077	71,700	0.8	0	FWH 188.1 mg/L, System reset
4-Jul			15.7		88,975			
5-Jul			15.7		88,975			
6-Jul			15.7		88,975			
7-Jul	715	29143.1	15.7	70636	88,975	0.8	27	FWH 136.8 mg/L, NaCl empty
8-Jul	900	29161.5	18.4	71680	104,400	0.9	5	FWH 205.2 mg/L, RWH 273.6 mg/L
9-Jul	715	29175.1	13.6	72456	77,600	0.9	6	FWH 188.1 mg/L
10-Jul	730	29189.9	14.8	73293	83,700	0.9	8	FWH 171.0 mg/L
11-Jul	905	29206.1	16.2	74214	92,100	0.9	8	FWH 153.9 mg/L
12-Jul	1500	29224.4	18.3	75247	103,300		10	
13-Jul			15.7		89,550			
14-Jul	1530	29255.8	15.7	77038	89,550	0.8	9	FWH 153.9 mg/L RWH 273.6
15-Jul	700	29266.4	10.6	77634	59,600	0.8	13	FWH 136.8 mg/L
16-Jul	920	29284.3	17.9	78637	100,300	0.9	5	FWH 136.8 mg/L
17-Jul	915	29303.7	19.4	79712	107,500	1.0	17	FWH 136.8 mg/L
18-Jul	700	29320.5	16.8	80644	93,200	0.9	9	FWH 119.7 mg/L
19-Jul			18.0		100,550			
20-Jul	1400	29356.5	18.0	82655	100,550		19	
21-Jul	950	29371.2	14.7	83462	80,700	0.8	4	FWH 119.7 mg/L
22-Jul	1030	29389.0	17.8	84494	103,200	0.8	16	FWH 119.7 mg/L, cap 45,640 > 50,640
23-Jul	1055	29412.1	23.1	85775	128,100	0.8	8	SWL 48' w/pump "off", FWH 136.8 mg/L
24-Jul	700	29426.8	14.7	86588	81,300	0.8	9	FWH 136.8 mg/L
25-Jul	850	29445.2	18.4	87608	102,000	0.8	9	FWH 136.8 mg/L, RWH 324.9 mg/L
26-Jul			10.6		59,533			
27-Jul			10.6		59,533			
28-Jul	940	29472.0	10.6	89394	59,533	0.6	16	S 50>55,FWH 153.9 mg/LRW 342 mg/L
29-Jul	1000	29490.8	13.8	90174	78,000	0.8	7	FWH 153.9mg/L RW 342mg/L
30-Jul			9.6		54,800	0.6		
31-Jul	1005	29510.1	9.6	91270	54,800	0.7	10	FWH 153.9 mg/L
<b>Monthly Totals</b>			<b>469.8</b>		<b>2,635,699</b>		<b>228</b>	
<b>Daily Averages</b>			<b>15.2</b>		<b>85,023</b>	<b>0.8</b>	<b>10</b>	

**RECEIVED**

OCT 26 2009

**RECEIVED**

OCT 15 2009

WATER RESOURCES DEPT  
SALEM, OREGON

Well 25 Operational Log

William Palmayesa  
Oregon DHS Certification Treatment Grade I #8425  
Oregon DHS Certification Distribution Grade I #8424

WATER RESOURCES DEPT  
SALEM, OREGON

Application # C7-14754

Permit # C7-13619

**Public Notice Route Slip ... New Application Extension of Time**  
per Division 315 Rules... (Extensions received on July 1, 2001 or after)

◆ WRIG...

Money Received on: 10/27/09

◆ Extension Specialist...

Added to tracking spreadsheet

After fee is receipted and app is added to spreadsheet, route to...

◆ Jonnine Skaug...

Publish on Public Notice (initial 30-day comment): Date of notice 11-3-09 JJS

Update WRIS Database

In the "PNotice Date" field... Enter the date the Extension Application was published on the Public Notice.

In the "Ext Filed" field... Enter the date the Extension Application was received.

*Cow Review*  
 Yes or No:

Return file to Extension Specialist after PN

**STATE OF OREGON  
WATER RESOURCES DEPARTMENT**

RECEIPT # **98356**

725 Summer St. N.E. Ste. A  
SALEM, OR 97301-4172  
(503) 986-0900 / (503) 986-0904 (fax)

INVOICE # \_\_\_\_\_

RECEIVED FROM: Young Life's Washington  
BY: family Ranch

APPLICATION	5-14754
PERMIT	
TRANSFER	

CASH:  CHECK:#  3107 OTHER: (IDENTIFY)

TOTAL REC'D \$ 500.00

**1083 TREASURY 4170 WRD MISC CASH ACCT**

0407	COPIES	\$
_____	OTHER: (IDENTIFY) _____	\$
0243 I/S Lease _____	0244 Muni Water Mgmt. Plan _____	0245 Cons. Water _____

**4270 WRD OPERATING ACCT**

<b>MISCELLANEOUS</b> <u>PCA-46111</u>		
0407	COPY & TAPE FEES	\$
0410	RESEARCH FEES	\$
0408	MISC REVENUE: (IDENTIFY) _____	\$
TC162	DEPOSIT LIAB. (IDENTIFY) _____	\$
0240	EXTENSION OF TIME	\$ <u>500.00</u>
<b>WATER RIGHTS:</b>		
0201	SURFACE WATER	EXAM FEE \$ _____ 0202 \$ _____
0203	GROUND WATER	EXAM FEE \$ _____ 0204 \$ _____
0205	TRANSFER	EXAM FEE \$ _____
<b>WELL CONSTRUCTION</b>		
0218	WELL DRILL CONSTRUCTOR	EXAM FEE \$ _____ 0219 \$ _____
	LANDOWNER'S PERMIT	0220 \$ _____
_____	OTHER (IDENTIFY) _____	

**0536 TREASURY 0437 WELL CONST. START FEE**

0211	WELL CONST START FEE	\$ _____	CARD # _____
0210	MONITORING WELLS	\$ _____	CARD # _____
_____	OTHER (IDENTIFY) _____		

**0607 TREASURY 0467 HYDRO ACTIVITY LIC NUMBER**

0233	POWER LICENSE FEE (FW/WRD)	\$ _____
0231	HYDRO LICENSE FEE (FW/WRD)	\$ _____
_____	HYDRO APPLICATION	\$ _____

**TREASURY OTHER / RDX**

FUND \_\_\_\_\_ TITLE \_\_\_\_\_  
OBJ. CODE \_\_\_\_\_ VENDOR # \_\_\_\_\_  
DESCRIPTION \_\_\_\_\_ \$ \_\_\_\_\_

RECEIPT: **98356**

DATED: 10/26/09 BY: J. Smith



# Oregon

Theodore R. Kulongoski, Governor

**Water Resources Department**  
North Mall Office Building  
725 Summer Street NE, Suite A  
Salem, OR 97301-1271  
503-986-0900  
FAX 503-986-0904

November 3, 2009

REFERENCE: Application for Extension of Time

Dear Extension of Time Applicant:

The Water Rights Section has received your application for an extension of time for **APPLICATION FILE#: G-14754 (PERMIT#: G-13619)**. Your application will be reviewed in the near future. Following the review, you will receive a Proposed Final Order either approving or rejecting the extension of time request. A 45-day protest period begins upon issuance of the Proposed Final Order. After the protest period closes, a Final Order is issued.

If you have questions concerning your extension of time application, please contact Scott Kudlemyer at (503) 986-0813. For general information about the Water Resources Department, you may contact the Water Resources' Customer Service Group at (503) 986-0801 or you may access the Department's Internet home page at: "[www.wrd.state.or.us](http://www.wrd.state.or.us)".



TO: Water Rights Section June 9, 1998  
 FROM: Groundwater/Hydrology Section Michael Zwart  
 SUBJECT: Application G-14754 Reviewer's Name

GROUNDWATER/SURFACE WATER CONSIDERATIONS

1. PER THE \_\_\_\_\_ Basin rules, one or more of the proposed POA's is/is not within \_\_\_\_\_ feet/mile of a surface water source (\_\_\_\_\_) and taps a groundwater source hydraulically connected to the surface water.
2. BASED UPON OAR 690-09 currently in effect, I have determined that the proposed groundwater use
  - a. \_\_\_ will, or \_\_\_\_\_ have the potential for substantial interference with the nearest
  - b. \_\_\_ will not \_\_\_\_\_ surface water source, namely \_\_\_\_\_; or
  - c.  will if properly conditioned, adequately protect the surface water from interference:
    - i.  The permit should contain condition #(s) 7J;
    - ii. \_\_\_ The permit should contain special condition(s) as indicated in "Remarks" below;
    - iii. \_\_\_ The permit should be conditioned as indicated in item 4 below; or
  - d. \_\_\_ will, with well reconstruction, adequately protect the surface from substantial interference.

GROUNDWATER AVAILABILITY CONSIDERATIONS

3. BASED UPON available data, I have determined that groundwater for the proposed use
  - a. \_\_\_ will, or \_\_\_\_\_ likely be available in the amounts requested without injury to prior rights
  - b. \_\_\_ will not \_\_\_\_\_ and/or within the capacity of the resource; or
  - c.  will if properly conditioned, avoid injury to existing rights or to the groundwater resource:
    - i.  The permit should contain condition #(s) 7B;
    - ii. \_\_\_ The permit should contain special condition(s) as indicated in "Remarks" below;
    - iii. \_\_\_ The permit should be conditioned as indicated in item 4 below; or
4.
  - a. \_\_\_ THE PERMIT should allow groundwater production from no deeper than \_\_\_\_\_ ft. below land surface;
  - b. \_\_\_ The permit should allow groundwater production from no shallower than \_\_\_\_\_ ft. below land surface;
  - c. \_\_\_ The permit should allow groundwater production only from the \_\_\_\_\_ groundwater reservoir between approximately \_\_\_\_\_ ft. and \_\_\_\_\_ ft. below land surface;
  - d. \_\_\_ Well reconstruction is necessary to accomplish one or more of the above conditions.
  - e. \_\_\_ One or more POA's commingle 2 or more sources of water. The applicant must select one source of water per POA and specify the proportion of water to be produced from each source.

G14754

REMARKS: \_\_\_\_\_  
 \_\_\_\_\_  
 \_\_\_\_\_  
 \_\_\_\_\_  
 \_\_\_\_\_  
 \_\_\_\_\_

(Well Construction Considerations on Reverse Side)



**Water Right Conditions  
Tracking Slip**

*Groundwater/Hydrology Section*

FILE ## G-14754

ROUTED TO: Water Rights

TOWNSHIP/

RANGE-SECTION: T&S/R19E-28

CONDITIONS ATTACHED?  yes  no

REMARKS OR FURTHER INSTRUCTIONS:

\_\_\_\_\_  
\_\_\_\_\_  
\_\_\_\_\_  
Reviewer: Michael Zwart

**OREGON WATER RESOURCES DEPARTMENT  
INTEROFFICE MEMO**

To: Groundwater files Date: June 9, 1998  
From: Michael J. Zwart  
Subject: Application Review: G-14754, Young Life, Jay McAlonen

This application proposes to use about 400 gpm from a well (#25, WASC 4011) for quasimunicipal use. The well is constructed to a depth of 220 feet and has a reported static water level of 18.5 feet below land surface. The well penetrates a confined to semi-confined aquifer developed in tuffaceous sediments and andesitic lava flows of the Clarno Formation. The review of file G-14549 is incorporated by reference here.

The well is about 400 feet from Muddy Creek. It is concluded that there is no potential for substantial interference with the creek. This is based on the aquifer penetrated.

I recommend permit conditions 7B and 7J.

I have previously recommended permit condition 7A for file G-14549, so unless no permit is issued for that application or the permit does not include that condition, I believe that it would be redundant to recommend the same condition here.

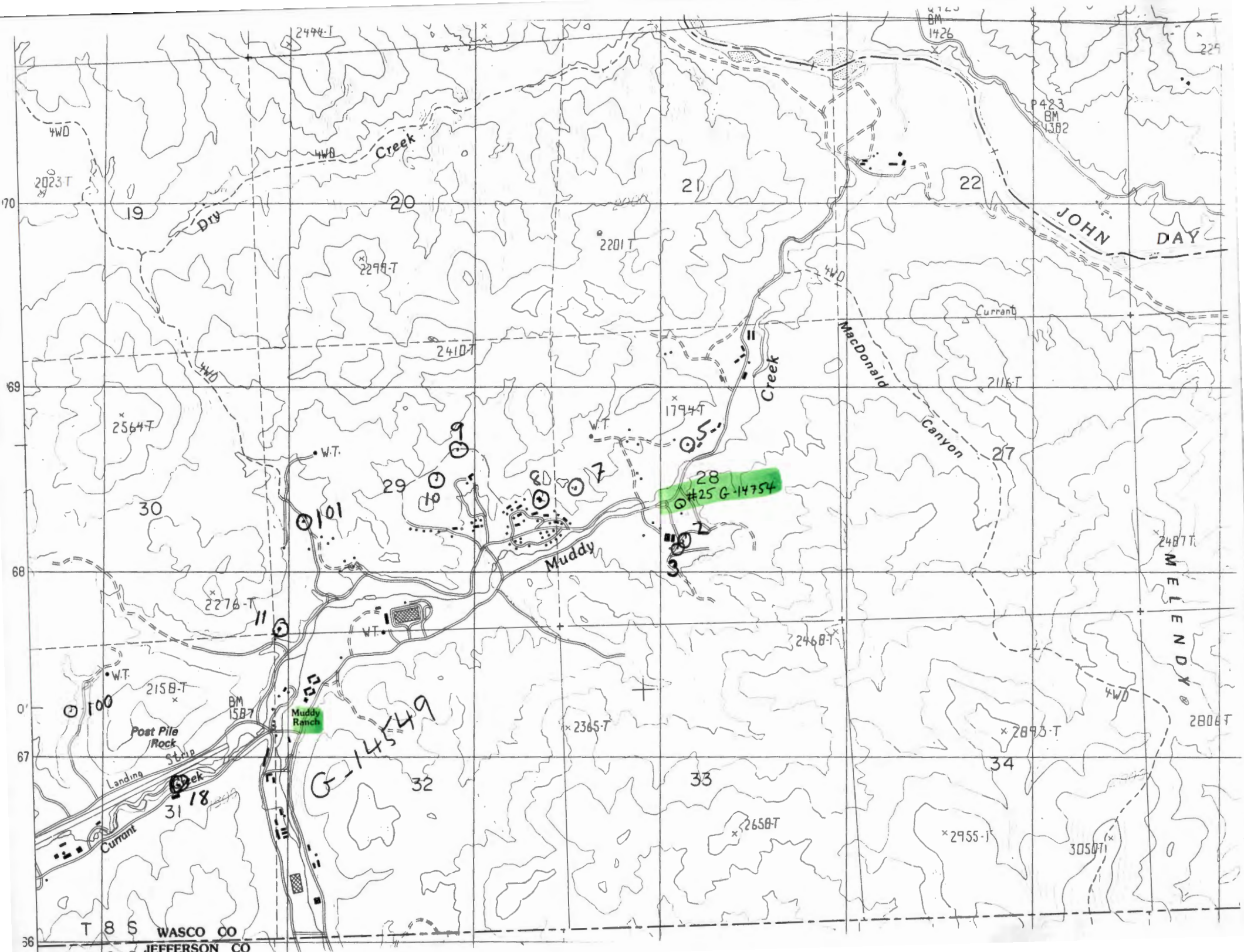

# Wells in the vicinity of application G 14754

- |   |   |   |                     |
|---|---|---|---------------------|
| ■ Application well(s) in this 1/4-1/4 section   | ● Well(s) identified in this 1/4-1/4 section from OWRD's well log database within 1 mi. radius of application well(s) | ○ Conditioned, permitted well(s) in this 1/4-1/4 section within 5 mi. radius of application well(s) | — Critical GW Area  |
| □ Well(s) identified in this section from OWRD's well log database within 1 mi. radius of application well(s) | ✱ Permitted well(s) in this 1/4-1/4 section within 1 mi. radius of application well(s)                                | ▲ OWRD Observation well and well-ld within 5 mi. radius of application well(s)                      | — Regulated GW Area |

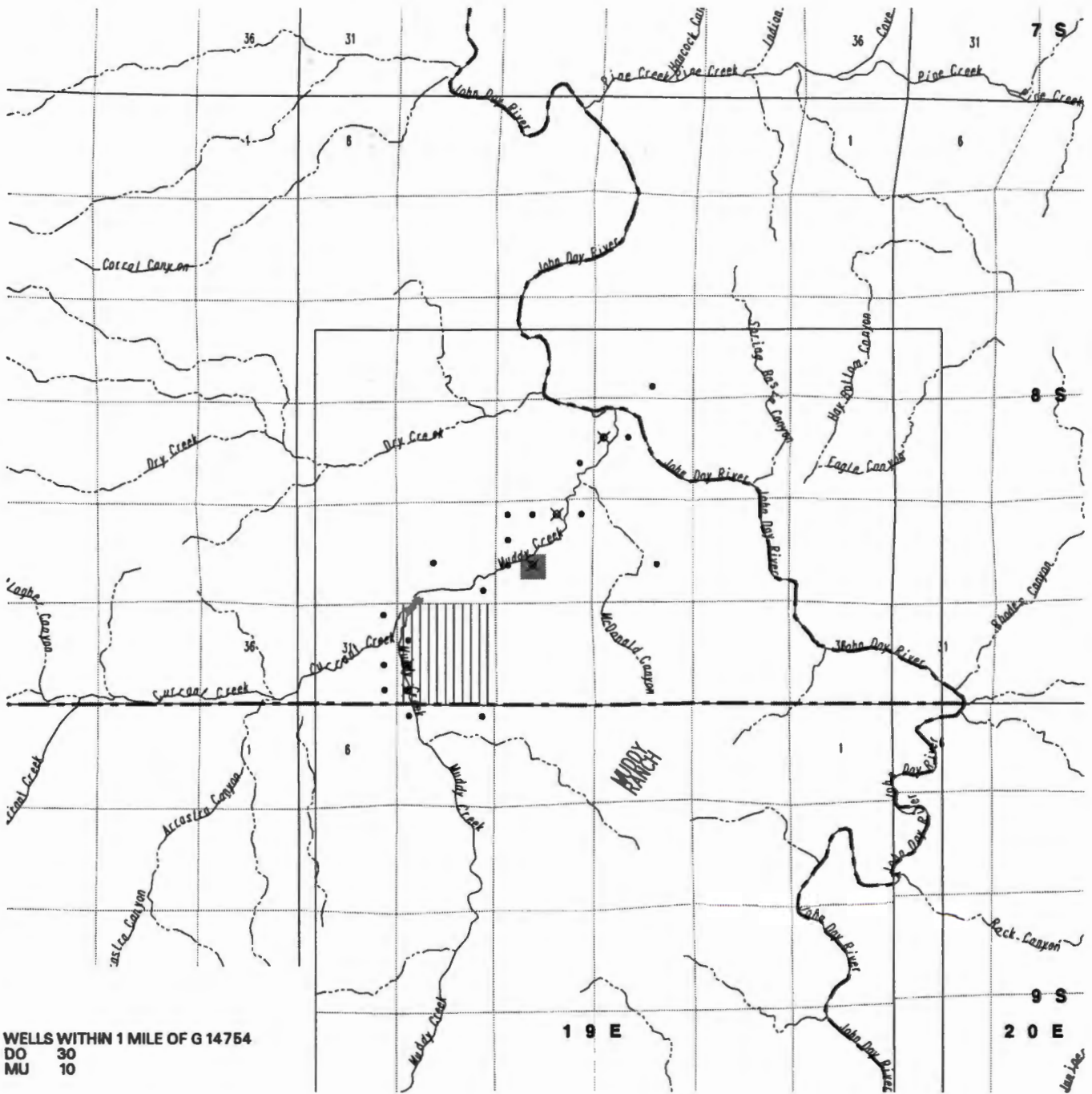

WELLS WITHIN 1 MILE OF G 14754  
 DO 30  
 MU 10

Jan 1962

PERMITTED WELLS WITHIN 1 MILE OF APPLICATION G 14754

\$RECNO	APPLICATION	PERMIT	LOC-QQ	USE	RATE	DIV-UNITS
1	G 11284	G 10423	8.00S19.00E22SWNW	IS	40.0000	G
1	G 11284	G 10423	8.00S19.00E22SWNW	IS	150.0000	G
2	G 10728	G 9856	8.00S19.00E28NWE	IC	0.2100	C
3	G 10690	G 9880	8.00S19.00E28NESW	QM	50.0000	G
3	G 10690	G 9880	8.00S19.00E28NESW	QM	150.0000	G
3	G 10690	G 9880	8.00S19.00E28NESW	QM	200.0000	G
4	G 10884	G 10077	8.00S19.00E32NWSW	QM	100.0000	G
4	G 11118	G 10289	8.00S19.00E32NWSW	QM	100.0000	G
5	G 10884	G 10077	8.00S19.00E32SWSW	QM	100.0000	G

\*\*\*\*\*

NO CONDITIONED WELLS WITHIN 1 MILE OF APPLICATION G 14754

\*\*\*\*\*

APPLICATION G 14754 FALLS WITHIN THESE QUAD(S)

MUDDY RANCH

\*\*\*\*\*

Date	Time	Clock	Hrs	Flow Meter	Gallons	Cl2 Resid	NaCl	Operational Comments
1-Sep	915	29955.9	7.4	116792	42,533	0.8	11	FWH 9 gpg.
2-Sep	845	29961.7	5.8	117120	32,800	0.6	4	F 35>45.
3-Sep	730	29973.1	11.4	117786	66,600	1.0	4	
4-Sep	910	29978.6	5.5	118096	31,000	1.0	4	
5-Sep	715	29992.8	14.2	118906	81,000	1.6	8	F 45>38
6-Sep			9.3		53,600			
7-Sep			9.3		53,600			
8-Sep	850	30020.8	9.3	120514	53,600	1.0	13	FWH 9 gpg.
9-Sep	920	30028.8	8.0	120993	47,900	0.8	3	
10-Sep	905	30036.4	7.6	121427	43,400	0.6	6	F 38>45
11-Sep	850	30050.4	14.0	122241	81,400	1.4	6	
12-Sep	900	30061.8	11.4	122896	65,500	1.4	6	
13-Sep			10.7		63,566			
14-Sep			10.7		63,566			
15-Sep	1015	30094.9	10.7	124803	63,566	1.4	15	FWH 9 gpg. Cl2 change-out.
16-Sep	740	30100.2	5.3	125120	31,700	1.2	2	
17-Sep			7.8		45,000			
18-Sep	955	30115.8	7.8	126020	45,000	1.0	10	
19-Sep	950	30127.1	11.3	126680	66,000	1.0	8	
20-Sep			8.8		51,200			
21-Sep			8.8		51,200			
22-Sep	730	30153.5	8.8	128216	51,200	1.0	13	F 45>50, S 55
23-Sep	700	30161.2	7.7	128668	45,200	1.0	4	FWH 9 gpg. Raw water sample taken.
24-Sep	1135	30169.4	8.2	129156	48,800	1.0	4	Injector cleaned. F 50, S 50
25-Sep	930	30178.9	9.5	129710	55,400	0.8	6	
26-Sep	930	30190.2	11.3	130364	65,400	0.8	6	S 50>60
27-Sep			9.4		55,533			
28-Sep			9.4		55,533			
29-Sep	1130	30218.5	9.4	132030	55,533	1.6	14	
30-Sep	925	30227.0	8.5	132535	50,500	1.2	3	Cl2 resid measured @ EV49
<b>Monthly Totals</b>			<b>277.3</b>		<b>1,616,830</b>		<b>150</b>	
<b>Daily Averages</b>			<b>9.2</b>		<b>53,894</b>	<b>1.1</b>	<b>7</b>	

**RECEIVED**

**RECEIVED**

OCT 26 2009

OCT 15 2009

WATER RESOURCES DEPT  
SALEM, OREGON

Bill Palmaymesa  
Distribution Grade I #8424  
Treatment Grade I #8425

WATER RESOURCES DEPT Well 25 Operational Log  
SALEM, OREGON



---

---

**MEMORANDUM**

---

---

**TO:** DOUG WOODCOCK, GROUND WATER SECTION MANAGER  
**FROM:** GERRY CLARK, CERTIFICATE SECTION  
**SUBJECT:** PUMP TEST - APPLICATION G-14754, PERMIT G-13619  
**DATE:** THURSDAY, SEPTEMBER 25, 2008

---

The attached pump test is being forwarded for your review. This pump test was located in the claim.

**Technical Memorandum**

**To:** Doug Kuhn, P.E., Young Life  
**From:** Scott Wallace, R.G., Kleinfelder, Inc.  
**Date:** November 2, 1999  
**Re:** Aquifer Pumping Test Results: Well 25, Young Life's  
 Wildhorse Canyon Ranch, Wasco County, Oregon  
**cc:** Jim Frost, P.E., W&H Pacific

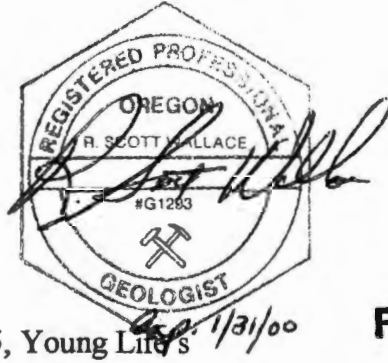
**RECEIVED**

AUG 04 2005

WATER RESOURCES DEPT  
SALEM, OREGON

Kleinfelder has completed an evaluation of aquifer pumping test data for an existing well (Well 25) at the Wildhorse Canyon Ranch. The well is the primary source for potable water at the Ranch and is located along Muddy Creek Canyon between Young Life's Main Ranch Complex and the John Day River. Based upon construction details included on the well log, the well is approximately 220 feet deep and is cased with 8-inch inside diameter pipe from the surface to a depth of approximately 75 feet below ground surface (bgs). The well is uncased below 75 feet. The well log is included for reference in Appendix A.

On September 21, 1999, a 20 horsepower submersible pump was installed in Well 25 by A&H Pump Service. The pump was set below the cased interval at a depth of approximately 105 feet bgs. This is the depth at which the previous pump had been set. The pumping test was conducted on October 1-2, 1999, at a single discharge rate of approximately 125 gallons per minute (gpm). The well was pumped for 30 hours then allowed to recover for 16.5 hours. Water levels were recorded during both the pumping and recovery phase of the test using a Hermit 2000 Data Logger and submersible pressure transducer.

**Pumping Test Results**

The static groundwater level was measured at approximately 35 feet below top of casing (btoc) in Well 25 before the start of the pumping test. This is approximately 16 feet lower than the static water level measured when the well was installed in June 1982. Based upon the depth at which groundwater was first encountered when the well was drilled (approximately 11 feet btoc), the proximity of the well to Muddy Creek, and the static water level, it appears the aquifer into which Well 25 is installed is under unconfined conditions. The total drawdown after 30 hours of pumping at 125 gpm was 34.4 feet. Groundwater levels declined at a rate of approximately 3 feet/hour over the first 6 hours of the pumping test. Groundwater levels continued to decline over the next 24 hours, however, the rate of decline was appreciably less (0.67 feet/hour). Water levels had not

reached equilibrium when the pumping phase was completed (see Page 1 of Appendix A ). Initially, the groundwater level in Well 25 recovered rapidly when the pump was turned off. However, it took approximately 6 hours for the water level to recover to 90% of the pre-test static water level. Drawdown and recovery test data is graphically presented in Appendix A.

The results of the pumping and recovery tests were used to evaluate the hydrogeologic characteristics of the aquifer and well performance. These characteristics include specific capacity ( $S_c$ ), transmissivity (T), and sustained yield (Y) of the well.

Specific capacity is a function of the production rate of a well per unit decline in head and is expressed in gallons per minute per foot of drawdown (gpm/ft.). Transmissivity is the rate at which an aquifer can transmit water through a unit width of the aquifer under a unit hydraulic gradient and is measured in gallons per day per foot (gpd/ft.). Yield is the sustained production rate of a well and is expressed in gpm.

Based upon cumulative drawdown data collected during the pumping phase of the test, specific capacity for Well 25 was evaluated using the software program AquiferTest<sub>tm</sub>. At a pumping rate of 125 gpm the specific capacity was calculated to be 3.63 gpm/ft. (see Appendix A, Page 2). However, because equilibrium was not reached and water levels continued to decline throughout the pumping phase of the test, the specific capacity is likely to be less than 3.63 gpm/ft.

Because equilibrium was not reached during the pumping phase of the test, groundwater recovery data was used to further evaluate specific capacity. To estimate what we believe to be a more representative value for specific capacity, we first used a variation of the Theis equation (Driscoll, 1989) to calculate T.

$$T = 264Q/\Delta s'$$

Where:  $\Delta s'$  = residual drawdown (feet) per log cycle of time (see App. A, page 4)  
 Q = pumping rate (gpm)  
 T = transmissivity (gpd/ft)

$$T = 264 \times 125/6.5$$

$$T = 33,000/6.5$$

$$T = 5,077 \text{ gpd/ft.}$$

**RECEIVED**

AUG 04 2005

**WATER RESOURCES DEPT  
 SALEM, OREGON**

This value for T is consistent with that calculated by AquiferTest<sub>tm</sub> using the recovery data (see Appendix A, page 4).

The following relationship for an unconfined aquifer was then applied to estimate the specific capacity for Well 25:

$$S_e = T/1,500$$

$$S_e = 5,077/1,500$$

$$S_e = 3.38 \text{ gpm/ft.}$$

This value is slightly less than the specific capacity calculated by AquiferTest<sub>tm</sub>, however, these values are relatively consistent and appear to represent a reasonable range for the specific capacity of Well 25.

The yield for Well 25 was estimated based upon the specific capacity value calculated above and an estimate of the aquifer thickness. The yield is equal to the specific capacity multiplied by the product of the saturated thickness of the aquifer and 0.66, which represents a good approximation of the well interval that contributes 90% of discharge (Driscoll, 1989).

The geologic formations referenced on the well log for Well 25 indicate that during drilling the primary production zone was encountered between 130 feet and the completed depth of the well (220 feet bgs). Therefore, we assumed the saturated thickness of the aquifer to be the interval between these depths, or 90 feet. Using a specific capacity of 3.38 gpm/ft. we can estimate the sustained yield for Well 25 as follows:

$$Y = (90 \times 0.66) \times S_e$$

Where:  $Y = (59.4) \times 3.38$   
 $Y = 200 \text{ gpm}$

Based upon these calculations, the maximum sustained yield for Well 25 is estimated to be about 200 gpm. However, based upon the drawdown observed during our 125 gpm pumping test, pumping at 200 gpm for a prolonged period is likely to result in excessive drawdown within the well, decreased specific capacity, and diminished production.

### Water Quality

We understand that Phase II/V water quality testing was previously completed and Well 25 has been approved for use by the Oregon Health Division (OHD).

### Recommendations

A water right for 16 wells including Well 25 has reportedly been issued to Young Life by the Oregon Water Resources Department (OWRD). Based upon the results of this aquifer pumping test, it appears that Well 25 is suitable for use as a groundwater supply well at Wildhorse Canyon Ranch.

The maximum yield for Well 25 is estimated to be approximately 200 gpm, however, if the well is pumped for extended periods at this rate, excessive drawdown can be expected to occur within the well. This is likely to result in decreased specific capacity and diminished groundwater production. This conclusion is based upon historic water level data showing that since the well was installed in 1982, static water levels have declined by

**RECEIVED**

AUG 04 2005

**WATER RESOURCES DEPT  
 SALEM, OREGON**

approximately 16 feet. In addition, water levels did not stabilize during our 30 hour pumping test run at 125 gpm, and an appreciable decline in production rate combined with sand pumping reportedly occurred when the well operated for an extended period during July and August 1999. ~~Based upon these conditions, we recommend that Well 25 operate at a maximum production rate of 125 gpm and that pumping intervals be limited to 24 hours, or less.~~

The well is uncased below about 75 feet. We understand that A&H Pump Service has set the new pump in the uncased section of the well at a depth of about 105 feet btoc. As such, we recommend that the well be equipped with a water level control switch that would shutdown the pump if the dynamic water level drops to a depth of approximately 70 feet btoc. The purpose for the control switch would be to shut the pump off and allow the groundwater level to recharge before being drawn down below the bottom of the well's cased interval. In the event that groundwater levels drop below the bottom of the cased interval, cascading water from the uncased well bore would likely disturb and mobilize sediments which could result in damage to the pump and adversely impact water quality. It appears that this is what happened during the summer of 1999 when Well 25 was pumped for a prolonged period. We recommend consulting with A&H Pump to design suitable water level controls for Well 25.

#### References

Driscoll, F.G., 1989, Groundwater and Wells, Second Edition, Johnson Division, St. Paul, MN, 1,089 p.

#### Closing

Kleinfelder appreciates the opportunity to provide our hydrogeologic services on this project and we hope this information will meet the needs of Young Life at this time. Please contact our Bend Office at (541) 382-4707 if any questions arise, or if we can be of further assistance.

Encl: Appendix A: Pumping Test Data Sheets, Well Log

**RECEIVED**

AUG 04 2005

**WATER RESOURCES DEPT  
SALEM, OREGON**

Kleinfelder, Inc.  
20350 Empire Avenue, Suite A-1  
Bend, Oregon  
ph. (541) 382-4707

Pumping test analysis  
Time-Drawdown plot  
with discharge

Project: Wildhorse Canyon Ranch

Evaluated by: RSW

Date: 01.11.1999

Pumping Test No. 1: Drawdown

Test conducted on: 01.10.1999

Well 25

Discharge 125.00 U.S.gal/min

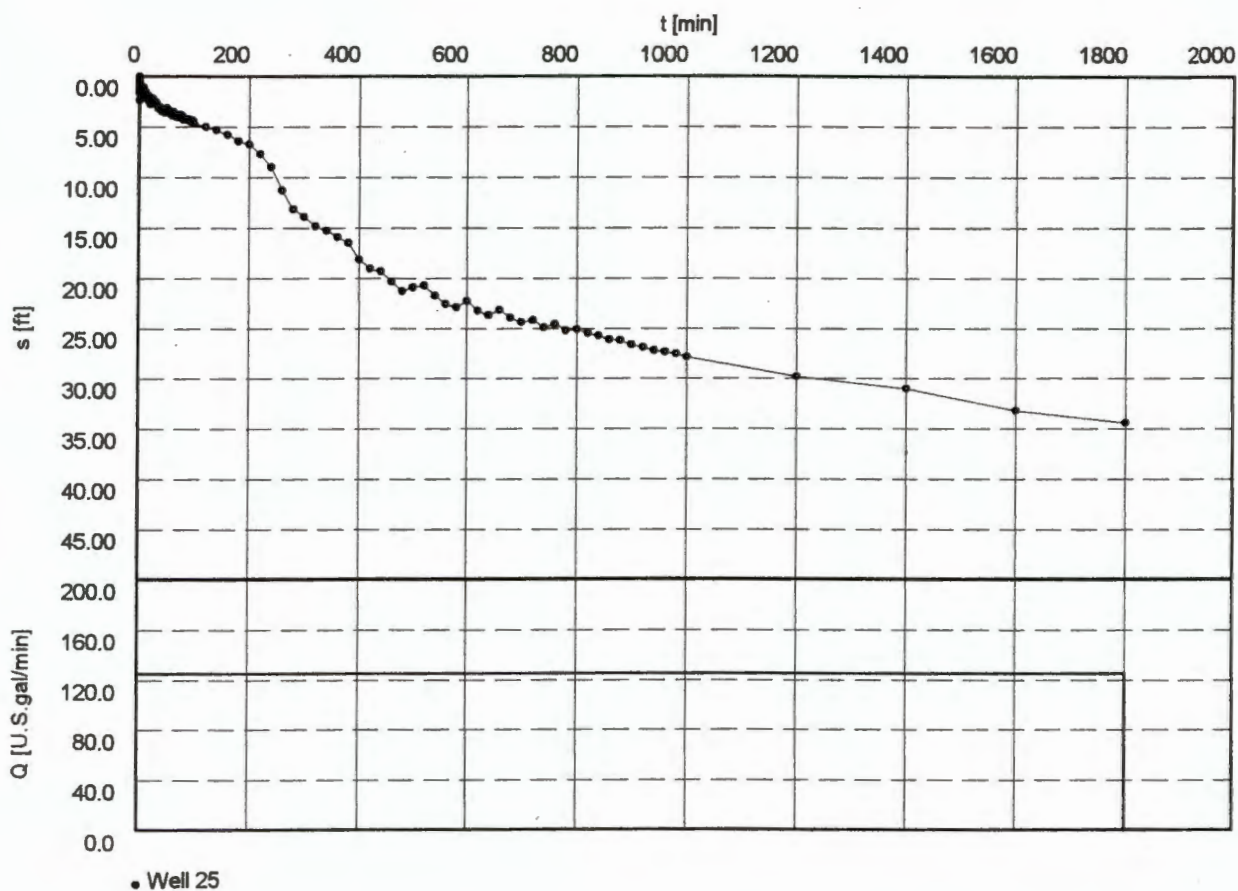

• Well 25

**RECEIVED**

AUG 04 2005

**WATER RESOURCES DEPT  
SALEM, OREGON**

Kleinfelder, Inc.  
20350 Empire Avenue, Suite A-1  
Bend, Oregon  
ph. (541) 382-4707

Pumping test analysis  
Well performance test  
Determination of specific capacity

Appendix A, Page 2

Project: Wildhorse Canyon Ranch

Evaluated by: RSW

Date: 01.11.1999

Pumping Test No. 1 Cumulative Drawdown

Test conducted on: 01.10.1999

Well 25

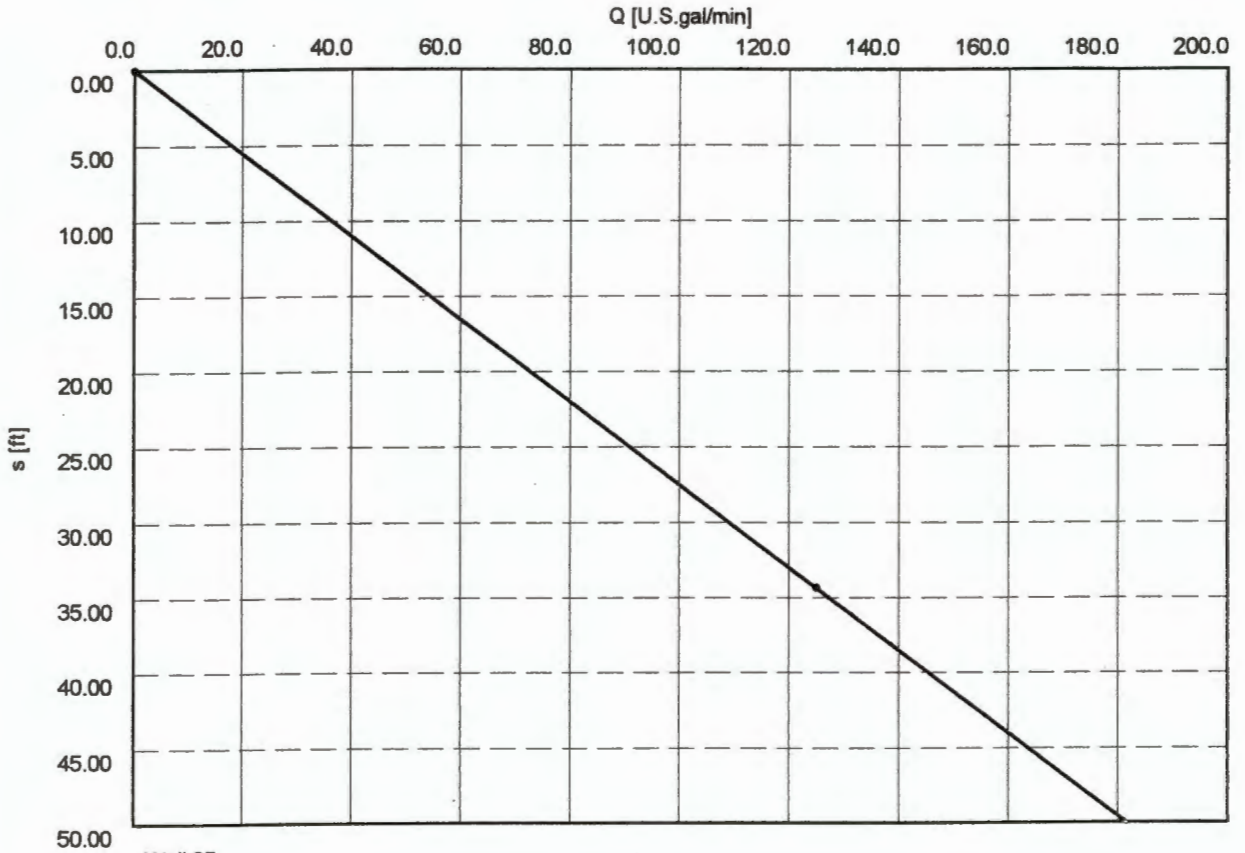

• Well 25

specific capacity C [ft<sup>2</sup>/min]:  $4.85 \times 10^{-1}$

C=0.485 ft<sup>2</sup>/min. x 7.48 gal./ft<sup>3</sup>

C=3.63 gpm/ft.

**RECEIVED**  
AUG 04 2005  
WATER RESOURCES DEPT  
SALEM, OREGON

Kleinfelder, Inc.  
20350 Empire Avenue, Suite A-1  
Bend, Oregon  
ph. (541)382-4707

Pumping test analysis  
Time-Drawdown plot

Appendix A, Page 3

Project: Wildhorse Canyon Ranch

Evaluated by: RSW

Date: 01.11.1999

Pumping Test No. 1: Recovery Phase

Test conducted on: 02.10.1999

Well 25

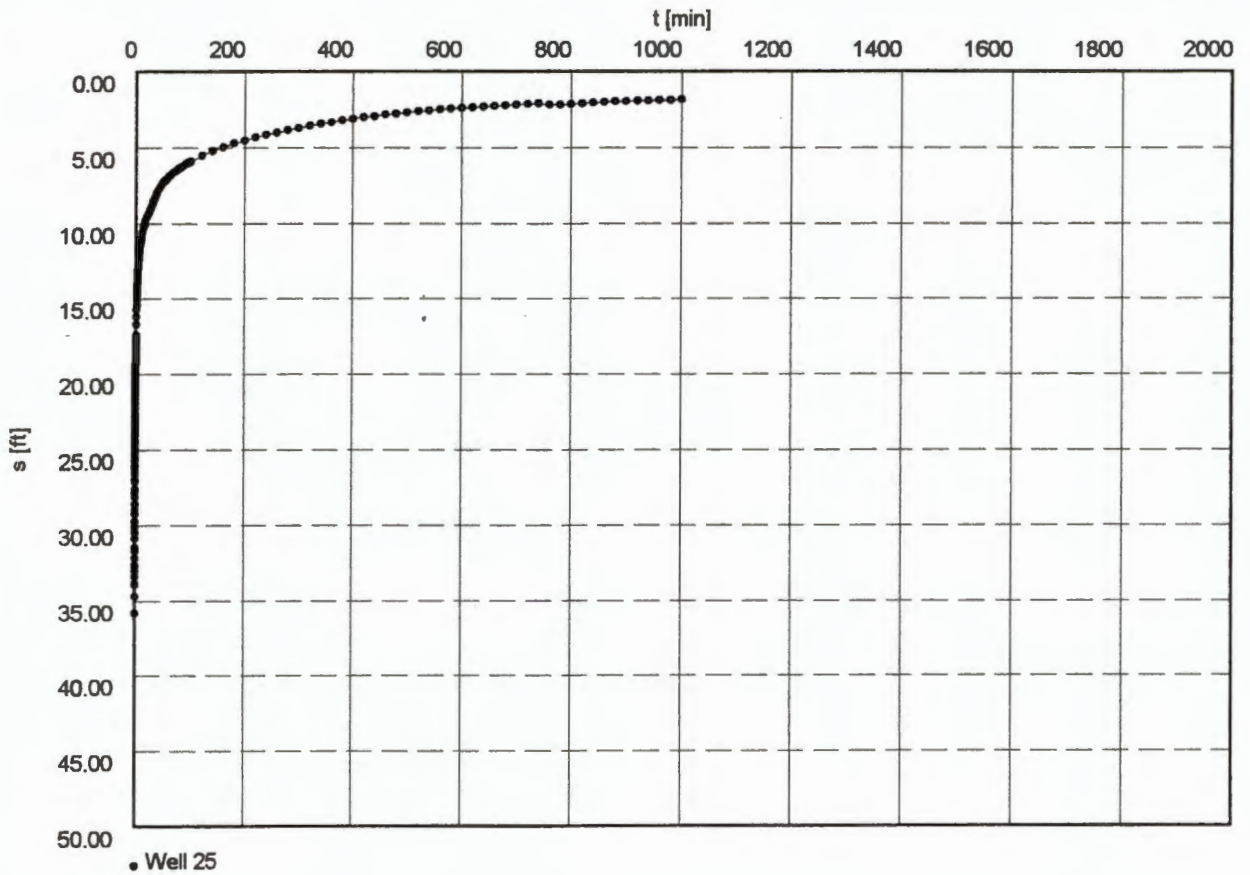

**RECEIVED**

AUG 04 2000

**WATER RESOURCES DEPT  
SALEM, OREGON**



Kleinfelder, Inc.  
20350 Empire Avenue, Suite A-1  
Bend, Oregon  
ph. (541)382-4707

Pumping test analysis  
Recovery method after  
THEIS & JACOB  
Unconfined aquifer

Appendix A, Page 4-

Project: Wildhorse Canyon Ranch

Evaluated by: RSW

Date: 01.11.1999

Pumping Test No. 1: Recovery Phase

Test conducted on: 02.10.1999

Well 25

Discharge 125.00 U.S.gal/min

Pumping test duration: 1800.00 min

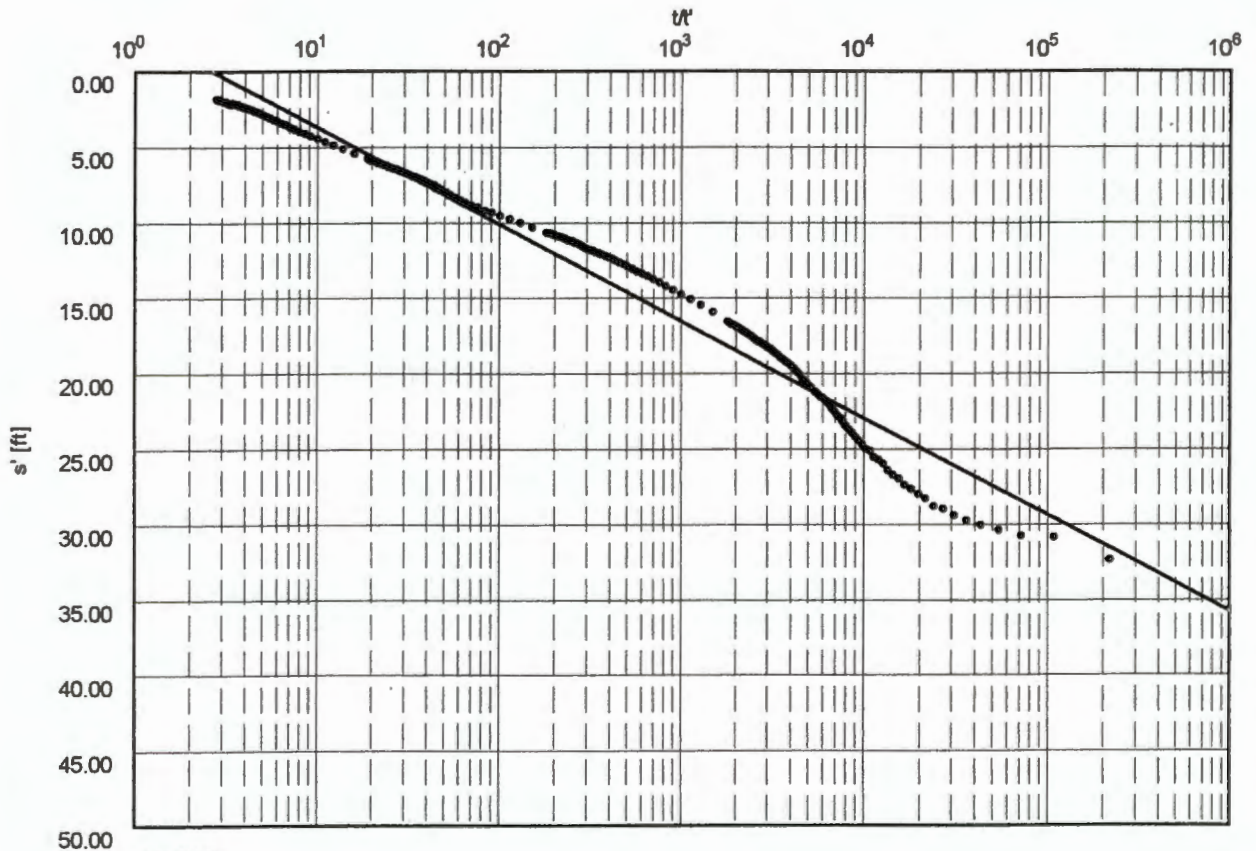

• Well 25

Transmissivity [ft<sup>2</sup>/min]:  $4.76 \times 10^{-1}$

Hydraulic conductivity [ft/min]:  $2.57 \times 10^{-3}$

Aquifer thickness [ft]: 185.00

$T=0.476 \text{ ft}^2/\text{min.} \times 7.48 \text{ gal./ft}^3 \times 1440 \text{ min./day}$

$T=5,127 \text{ gpd/ft}$

**RECEIVED**

AUG 04 2005

WATER RESOURCES DEPT  
SALEM, OREGON

**WATER WELL REPORT**  
STATE OF OREGON

UPONG?  
NE 1/4 SE 1/4  
IS OK

REC-EO State Well No. 85/17E-28aa

JUN 25 1982

State Permit No.

WATER RESOURCES DEPT

SALEM, OREGON

(10) LOCATION OF WELL: Well 25

County Wasco Driller's well number 281  
NE 1/4 NE 1/4 Section 28 T. 55 R. 19E W.M.  
 Tax Lot # Lot Blk Subdivision  
 Address at well location:

(11) WATER LEVEL: Completed well

Depth at which water was first found 11 ft.  
 Static level 18 1/2 ft. below land surface. Date 6-3-82  
 Artesian pressure lbs. per square inch. Date

(12) WELL LOG: Diameter of well below casing 8

Depth drilled 220 ft. Depth of completed well 220 ft.  
 Formation: Describe color, texture, grain size and structure of materials; and show thickness and nature of each stratum and aquifer penetrated, with at least one entry for each change of formation. Report each change in position of Static Water Level and indicate principal water-bearing strata.

MATERIAL	From	To	SWL
Sandy Top Soil	0	1	
Cemented Gravel (11' Water)	1	38	
Large Broken Rock & Gravel	38	40	
Red Volcanic Porphyry with Yellow Sand	40	69 1/2	
Red & Blue Clay	69 1/2	70	
Weathered Reddish Volcanic Porphyry with Quartz Veins and Stains of Blue	70	91	
Purple Volcanic Rock with Small Pores and Stains of White Crystal, with Sticks of Dark Calcite, and Grey-Greenish Arce	91	100	
Hard Bluish-Green Porphyry	100	110	
Same with some small iron tubes and Pyrite	110	125	
Abundant Pyrite & Crystals	125	130	
Same Rock as above but softer (110' Water)	130	170	
Brown Andesite	170	178	
Soft Black Fine-grained Rock	178	200	
Brown Andesite (110' Water)	200	216	
Soft Black Fine-grained Rock	216	220	

Work started 5-24 1982 Completed 6-3 1982  
 Date well drilling machine moved off of well 19

Drilling Machine Operator's Certification:  
 This well was constructed under my direct supervision. Materials used and information reported above are true to my best knowledge and belief.  
 (Signed) W. M. M. M. Date 6-18, 1982  
 Drilling Machine Operator

Drilling Machine Operator's License No. 766

Water Well Contractor's Certification:  
 This well was drilled under my jurisdiction and this report is true to the best of my knowledge and belief.

Name MAPHET WELL DRILLING  
 (Person, firm or corporation)  
PLR 500 Davis Road  
 Address PRINEVILLE, OREGON 97754

RECEIVED W. M. M. M.  
 (Water Well Contractor)  
 Date 6-18, 1982

OWNER:  
ne Rainesh Nisa Sunnyas International Committee  
 Address PO Box 124  
1414 S. Taylor, Clatsop 97001 State

2) TYPE OF WORK (check):  
 New Well  Deepening  Reconditioning  Abandon   
 abandonment, describe material and procedure in Item 12.

3) TYPE OF WELL: (4) PROPOSED USE (check):  
 Rotary Air  Driven  Domestic  Industrial  Municipal   
 Sary Mud  Dug  Irrigation  Test Well  Other   
 ble  Bored  Thermal: Withdrawal  ReInjection

(5) CASING INSTALLED: Steel  Plastic   
 Threaded  Welded   
8" Diam. from +2 ft. to 75 ft. Gauge 250  
 " Diam. from ft. to ft. Gauge

LINER INSTALLED:  
 " Diam. from ft. to ft. Gauge

(6) PERFORATIONS: Perforated?  Yes  No  
 Type of perforator used Factory  
 Size of perforations 1/8 in. by 3 1/2 in.  
608 perforations from 35 ft. to 75 ft.  
 perforations from ft. to ft.  
 perforations from ft. to ft.

(7) SCREENS: Well screen installed?  Yes  No  
 manufacturer's Name Model No.  
 diam. Slot Size Set from ft. to ft.  
 Diam. Slot Size Set from ft. to ft.

3) WELL TESTS: Drawdown is amount water level is lowered below static level  
 Was a pump test made?  Yes  No If yes, by whom?  
 Yield: gal/min. with ft. drawdown after hrs.  
 in test 250 + gal/min. with drill stem at 2 hrs 50' 4 hrs.  
 Bailor test gal/min. with ft. drawdown after hrs.  
 Artesian flow g.p.m.  
 temperature of water Depth artesian flow encountered ft.

(9) CONSTRUCTION: Special standards: Yes  No   
 Well seal—Material used Portland Cement  
 Well sealed from land surface to 25 ft.  
 Diameter of well bore to bottom of seal 14 1/2 in.  
 Diameter of well bore below seal 12" to 10" in.  
 Number of sacks of cement used in well seal 51 sacks  
 How was cement grout placed? Runned

Was pump installed? No Type HP Depth ft.  
 Was a drive shoe used?  Yes  No Plugs Size: location ft.  
 Did any strata contain unusable water?  Yes  No  
 Type of Water? depth of strata  
 Method of sealing strata off  
 Was well gravel packed?  Yes  No Size of gravel: 1/4"  
 Gravel placed from 25 ft. to 40 ft.

AUG 04 2005 584 Date 6-18, 1982

**ATTACHMENT B**

**RECEIVED**

OCT 15 2009

WATER RESOURCES DEPT  
SALEM, OREGON

**RECEIVED**

OCT 26 2009

WATER RESOURCES DEPT  
SALEM, OREGON

YoungLife's  
Washington Family Ranch



*R-12578*

**RECEIVED**  
MAR 03 2005  
WATER RESOURCES DEPT  
SALEM, OREGON

Mr Steve Brown  
Oregon Water Resources Department  
725 Summer Street NE, Suite A  
Salem, OR 97301-2430

RE: Status Report on Water Rights permits for Young Life

Dear Steve,

Thank you for your time and willingness to educate me on the phone the other day. You and Lisa Juul have been a great help. It has been an eye opening experience for me as I try to learn more about and understand the scope of our water rights laws and the practical application of such. While there is much history involved in how Young Life got to this point in its water rights applications, I have only recently been assigned the task of overseeing our water rights program. As result of this recent assignment, I have tried to review and understand as much as possible lately in order to make sure that Young Life is on the right track. So again, thank you for your patience in working with me.

Our CWRE, Scott Wallace of Kleinfelder, has sent two previous letters on our behalf requesting additional time to complete the Final Proof Surveys and Claims of Beneficial Use for our outstanding permits. Our delays have been caused by everything from sickness to vacations to "fires in the hallways" as well as my lack of aggressively pursuing completion until I better understood the water rights arena. I am respectfully requesting additional time for Young Life to work with Scott to submit our required documents. We anticipate having our documentation finalized and submitted to you by April 30, 2005.

We have completed construction and are using the permitted water for the following permits:

Permit No.	Type of Right	Notes
S-41912	Irrigation	None - 1995 WRD Survey
R-8452	Irrigation (Quasi-Municipal)	None 98 WRD Survey
S-46859	Irrigation	None WRD Survey 1995
S-52584	Irrigation	10-1-2010
S-53506	Irrigation (Quasi-Municipal)	10-1-2004
G-13619	Well (Quasi-Municipal)	10-1-2004

Permit No G-13418, a multiple well permit for Quasi-Municipal use, has only partially been constructed. In fact, of that permit, we are currently beneficially using water only from well 2. Young Life will be asking for a 10+ year extension on that permit as well as amending the permit as a result of reassessing the priority of the wells on that application. I'm in the midst of completing that paperwork and will have that to Lisa by April 11, 2005 per her Jan 10, 2005 letter requesting us to resubmit our previous extension application.

If you have any questions or comments, please feel free to call me.

Sincerely,  
*Derich Hofmann*  
Derich Hofmann





**KLEINFELDER**

*An employee owned company*

December 10, 2004

Project No. 49548

**RECEIVED**

DEC 20 2004

WATER RESOURCES DEPT  
SALEM, OREGON

Mr. Steve Brown  
Oregon Water Resources Department  
725 Summer Street NE, Suite A  
Salem, OR 97301-2430

**Subject: Water Right Permit Status for  
Young Life's Wildhorse Canyon Ranch  
Wasco County, Oregon**

Dear Steve:

This letter is a follow-up to an October 8, 2004 status report notice regarding the following water right permits that have been issued to Young Life for surface, groundwater, and reservoir storage at the Wildhorse Canyon Ranch in Wasco County.

Permit No.	Application No.	Type of Right
S-41912	S-55877	S-Irrigation
R-8452	R-63102	R-Irrigation (Municipal)
S-456859	S-63606	S-Irrigation
S-52584	S-72591	S-Irrigation
S-53506	S-83453	S-Irrigation (Quasi-Municipal)
G-13619	G-14754	G-Well (Quasi-Municipal)
G13418	G14549	G-Well (Quasi-Municipal)

Scheduling conflicts have resulting in delays in completing Final Proof Surveys and Claims of Beneficial Use by the originally specified target date (January 3, 2005). We anticipate a February 28, 2005 completion date for this work, and respectfully request an extension to allow Young Life and Kleinfelder to complete the work. We appreciate your attention regarding these permits. If you have any questions or need additional information, please contact our Bend office at 541.382.4707.

Very truly yours,

**KLEINFELDER, INC.**

R. Scott Wallace, R.G., C.W.R.E.  
Area Manager/Senior Geologist

cc: Derich Hofmann, Young Life



**KLEINFELDER**

*An employee owned company*

October 8, 2004

Project No. 49548

Mr. Steve Brown  
Oregon Water Resources Department  
725 Summer Street NE, Suite A  
Salem, OR 97301-2430

**Subject: Water Right Permit Status for  
Young Life's Wildhorse Canyon Ranch  
Wasco County, Oregon**

Dear Steve:

In response to our October 7<sup>th</sup> telephone conversation, this letter summarizes the status of 7 water right permits that have been issued to Young Life for surface, groundwater, and reservoir storage at the Wildhorse Canyon Ranch in Wasco County. Kleinfelder has been retained to research the permit status and conduct final proof surveys to perfect these rights. Included below is a list of the permits.

Permit No.	Application No.	Type of Right
S-41912	S-55877	S-Irrigation
R-8452	R-63102	R-Irrigation (Municipal)
S-456859	S-63606	S-Irrigation
S-52584	S-72591	S-Irrigation
S-53506	S-83453	S-Irrigation (Quasi-Municipal)
G-13619	G-14754	G-Well (Quasi-Municipal)
G13418	G14549	G-Well (Quasi-Municipal)

In accordance with the above referenced permits, Young Life has completed the application of water to the proposed use and anticipates submittal of Claims of Beneficial Use by January 3, 2005. We appreciate your attention regarding these permits. If you have any questions or need additional information, please contact our Bend office at 541.382.4707.

Very truly yours,

**KLEINFELDER, INC.**

R. Scott Wallace, R.G., C.W.R.E.  
Area Manager/Senior Geologist

cc: Derich Hofmann, Young Life

**RECEIVED**

OCT 18 2004

**WATER RESOURCES DEPT  
SALEM, OREGON**

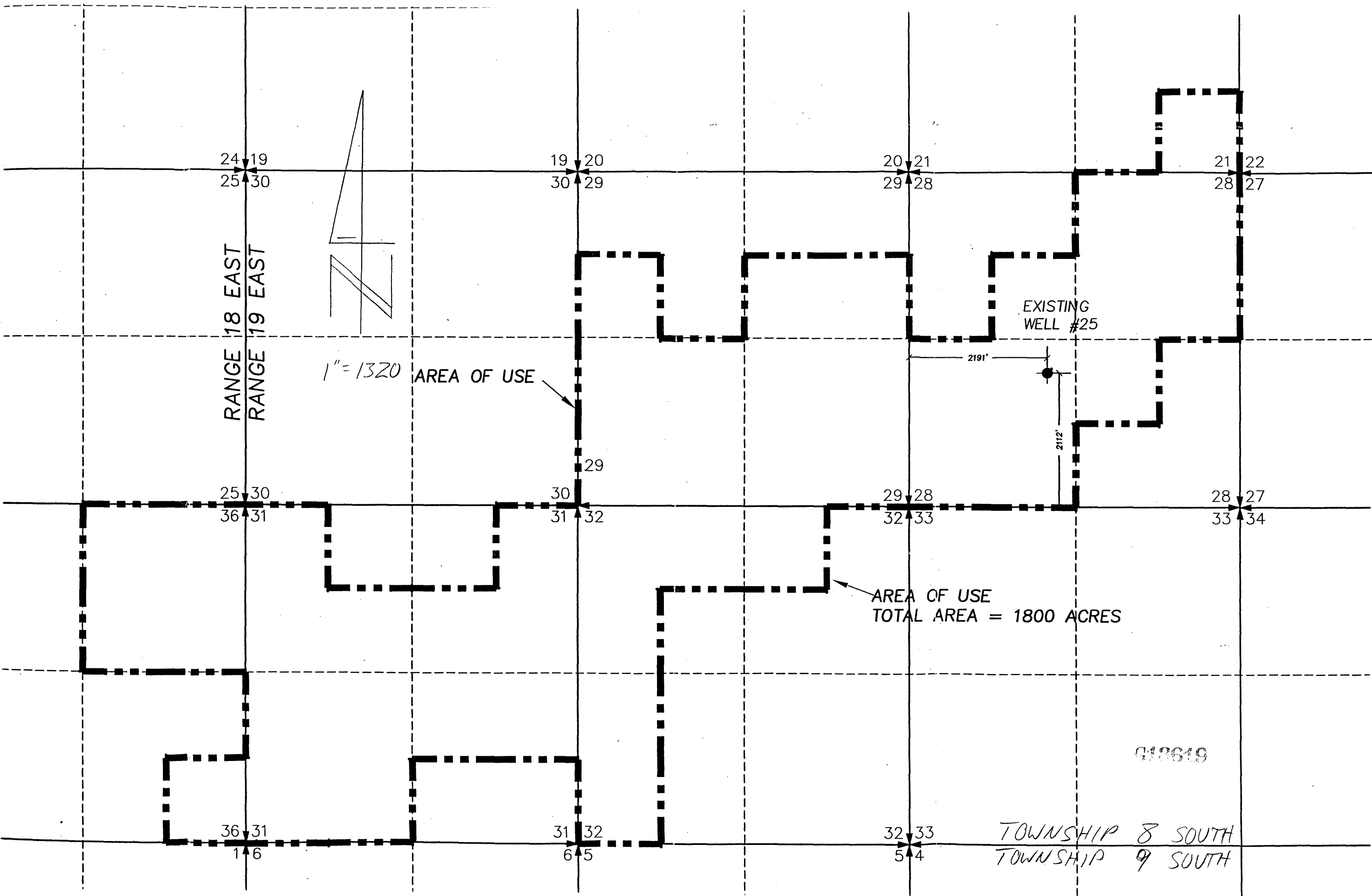

24 19  
25 30

19 20  
30 29

20 21  
29 28

21 22  
28 27

RANGE 18 EAST  
RANGE 19 EAST

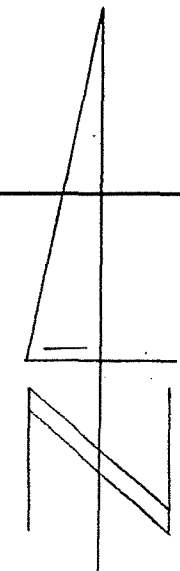

1" = 1320' AREA OF USE

EXISTING WELL #25

2191'

2112'

25 30  
36 31

30 32  
31 32

29 28  
32 33

28 27  
33 34

AREA OF USE  
TOTAL AREA = 1800 ACRES

012619

36 31  
1 6

31 32  
6 5

32 33  
5 4

TOWNSHIP 8 SOUTH  
TOWNSHIP 9 SOUTH



# Oregon

John A. Kitzhaber, M.D., Governor

## Water Resources Department

Commerce Building  
158 12th Street NE  
Salem, OR 97301-4172  
(503) 378-3739  
FAX (503) 378-8130  
www.wrd.state.or.us

January 6, 2003

YOUNG LIFE; MCALOMEN, JAY  
632 NW VIEW RIDGE LANE  
CAMAS WA 98607

*No  
- should NOT have  
been sent.  
"C" Date is 2003 -  
10-1-2003 -  
1-15-03*

REFERENCE: Permit #G13619 (App File #G14754) and the Adoption of New Administrative Rules for Municipal and Quasi-Municipal Water Use Permit Extensions

Dear Municipal and/or Quasi-Municipal Water Use Permit Holder:

The Water Resources Commission has adopted new administrative rules that govern the processing of Municipal and Quasi-Municipal permit extension requests. The new rules are contained in the Oregon Administrative Rules Chapter 690, Division 315 (OAR 690-315-0070 through 690-315-0100). If you wish to view a copy of the new Chapter 690, Division 315 Extension Rules, you may access the document from the Department's web page at:

[http://www.wrd.state.or.us/cgi-bin/notices.pl?new\\_oars](http://www.wrd.state.or.us/cgi-bin/notices.pl?new_oars)

The new rules implement many changes to the extension process for municipal and quasi-municipal permit holders. One of the most significant changes is that an extension is linked to the requirement to develop a Water Management and Conservation Plan under OAR Chapter 690, Division 86.

In preparation for implementing the new extension rules, the Department has reviewed its records and determined that the authorized date for completion of development for your water use permit has passed and that neither a permit extension of time application, nor a claim of beneficial use and final proof survey map, have been received.

As a result of this review, your water use permit falls into one of the three following categories:

### **1. Development is Not Complete**

If development of your water use permit is not finished, you must submit an application for extension of time to complete construction of the water system and/or complete beneficial use of water to the full extent of the permit. You may access the "Application for Extension of Time for Quasi-Municipal and Municipal Water Use Permits" on the Department's website at:

<http://www.wrd.state.or.us/publication/forms/index.shtml>





January 6, 2003  
page two

**2. Development is Complete and Final Proof Must be Submitted**

If your water use permit was issued *after* July 9, 1987, and development of the permit is complete, you are required by law (ORS 537.230 and/or 537.630) to hire a certified water rights examiner to prepare and submit a claim of beneficial use and final proof survey map.

**3. Development is Complete and Waiting for WRD to Conduct Final Proof Survey**

If you applied for or received a permit *on or before July 9, 1987*, and development of the permit is complete, you must notify the Department that the work has been completed and choose to either: (a) hire a water right examiner certified under ORS 537.798 to conduct a survey, the original to be submitted as required by the Water Resources Department, for issuance of a water right certificate; *or* (b) continue to appropriate water under the water right permit until the Water Resources Department conducts a survey and the commission issues a water right certificate under ORS 537.250 or 537.625.

**4. Permit is Not Needed and Wish to Authorize Cancellation**

If you have determined that this permit is no longer needed and/or you have chosen not to pursue development of the permit, you may choose to authorize its cancellation. If you are interested in this option, please contact Jerry Sauter of our Department at extension 274 for the appropriate cancellation form.

**Once you have determined which development category applies to your water use permit, please complete the enclosed "Quasi-Municipal/Municipal Water Use Permit Development Questionnaire" form and return it to my attention at the Water Resources Department by April 6, 2003.**

If you would like the new rules or extension application forms sent to you by mail, or if have any questions, please feel free to contact me by telephone at 503-378-8455, extension 272.

Sincerely,

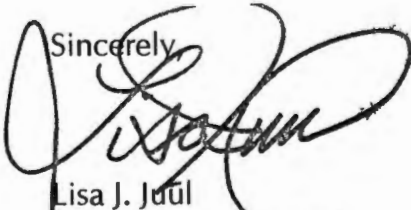

Lisa J. Juul  
Water Rights Specialist  
Water Rights Section

enclosure

cc: App File #G14754 (Permit #G13619)

**Oregon Water Resources Department**  
**Quasi-Municipal/Municipal Water Use Permit Development Questionnaire**

**Permit Holder: YOUNG LIFE; MCALONEN, JAY**  
**Permit #G13619                      Application File #G14754**

Please indicate which of the following applies to the above referenced Quasi-Municipal or Municipal water use permit by checking the appropriate box:

1. The Permit is Ready for Final Proof and...

- a Claim of Beneficial Use and Final Proof Survey map will be prepared and submitted by a Certified Water Rights Examiner;

- OR -

- the Water Resources Department (WRD) has been notified that development of the permit is complete, and the permit holder is waiting for WRD to conduct the final proof survey.

2. Development of the Permit is Not Complete and...

- the permit holder will submit a permit extension of time application to WRD no later than 90 days from the date of this letter (April 6, 2003).

3. The Permit is Not Needed and Wish to Authorize Cancellation...

- the permit holder has determined that this permit is no longer needed and/or has chosen not to pursue development of the permit, and wishes to authorize its cancellation.

\_\_\_\_\_  
Signature of Authorized Personnel

\_\_\_\_\_  
Date

**Please return completed form by April 6, 2003 to:**  
**Water Resources Department**  
**Attention: Lisa Juul**  
**158 - 12<sup>th</sup> Street NE**  
**Salem OR 97301-4172**

RECEIVED

MAR 11 1999

Oregon Water Resources Department  
Water Rights Division

WATER RESOURCES DEPT.  
OREGON  
Water Rights Application  
Number G-14754

**Final Order**

*Application History*

On May 20, 1998, JAY MCALONEN, for YOUNG LIFE, submitted an application to the Department for a water use permit. The Department issued a Proposed Final Order on November 17, 1998. The protest period closed January 1, 1999, and no protest was filed.

The proposed use would not impair or be detrimental to the public interest.

**Order**

Upon payment of outstanding permit recording fees, Application G-14754 shall be approved as proposed by the Proposed Final Order and as provided on the attached draft permit.

Permit recording fees are required in the amount of \$175.00. Said fees are due and payable no later than 60 days from the date of this Final Order. Failure to pay the required permit recording fees within 60 days from the date of this Final Order will result in the proposed rejection of Application G-14754.

DATED February 24, 1999

*Martha E. Pagel*  
Martha E. Pagel, Director

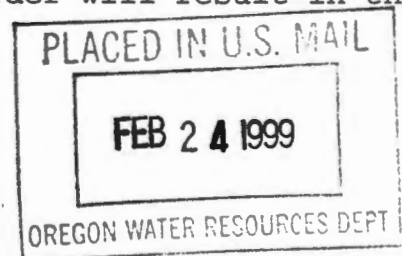

*Appeal Rights*

No changes have been made to the findings of the Proposed Final Order and no protests were filed during the protest period following the Proposed Final Order, therefore, there is no opportunity for appeal or judicial review of this final order (690-310-160(5)).

*This document was prepared by Russell W. Klassen. If you have any questions about any of the statements contained in this document he is most likely the best person to answer your questions. You can reach him toll free within Oregon at 1-800-624-3199 extension 266. Outside of Oregon you can dial 1-503-378-8455.*

*If you have questions about how to file a protest or if you have previously filed a protest and want to know the status, please contact Adam Sussman. His extension number is 262.*

*If you have other questions about the Department or any of its programs please contact our Water Rights Information Group at extension 499.*

STATE OF OREGON

COUNTY OF WASCO

DRAFT PERMIT TO APPROPRIATE THE PUBLIC WATERS

THIS DRAFT PERMIT IS HEREBY ISSUED TO

YOUNG LIFE  
JAY MCALONEN  
632 NW VIEW RIDGE LANE  
CAMAS, WASHINGTON 98607

(360)834-6439

The specific limits and conditions of the use are listed below.

APPLICATION FILE NUMBER: G-14754

SOURCE OF WATER: WELL 25, IN MUDDY CREEK BASIN

PURPOSE OR USE: QUASI-MUNICIPAL USE

MAXIMUM RATE: 0.891 CUBIC FOOT PER SECOND

PERIOD OF USE: YEAR ROUND

DATE OF PRIORITY: MAY 20, 1998

POINT OF DIVERSION LOCATION: NE 1/4 SW 1/4, SECTION 28, T8S, R19E, W.M.;  
2112 FEET NORTH & 2191 FEET EAST FROM SW CORNER, SECTION 28

THE PLACE OF USE IS LOCATED AS FOLLOWS:

NE 1/4  
SE 1/4 SE 1/4  
SECTION 36  
TOWNSHIP 8 SOUTH, RANGE 18 EAST, W.M.

SE 1/4 SE 1/4  
SECTION 21

NE 1/4  
SE 1/4 NW 1/4  
SW 1/4  
NW 1/4 SE 1/4  
SECTION 28

SW 1/4 NE 1/4  
SE 1/4 NE 1/4  
SW 1/4 NW 1/4  
SW 1/4  
SE 1/4  
SECTION 29

NE 1/4 NE 1/4  
 SW 1/4 NE 1/4  
 SE 1/4 NE 1/4  
 NW 1/4 NW 1/4  
 SW 1/4 NW 1/4  
 SE 1/4 NW 1/4  
 SW 1/4  
 NE 1/4 SE 1/4  
 NW 1/4 SE 1/4  
 SECTION 31

NW 1/4 NE 1/4  
 NE 1/4 NW 1/4  
 NW 1/4 NW 1/4  
 SW 1/4 NW 1/4  
 NW 1/4 SW 1/4  
 SW 1/4 SW 1/4  
 SECTION 32

TOWNSHIP 8 SOUTH, RANGE 19 EAST, W.M.

RECEIVED  
 MAR 11 1999  
 WATER RESOURCES DEPT.  
 SALEM, OREGON

Measurement, recording and reporting conditions:

- A. Before water use may begin under this permit, the permittee shall install a meter or other suitable measuring device as approved by the Director. The permittee shall maintain the meter or measuring device in good working order.
- B. The permittee shall allow the watermaster access to the meter or measuring device; provided however, where the meter or measuring device is located within a private structure, the watermaster shall request access upon reasonable notice.
- C. The Director may require the permittee to keep and maintain a record of the amount (volume) of water used and may require the permittee to report water use on a periodic schedule as established by the Director. In addition, the Director may require the permittee to report general water use information, the periods of water use and the place and nature of use of water under the permit. The Director may provide an opportunity for the permittee to submit alternative reporting procedures for review and approval.

If substantial interference with a senior water right occurs due to withdrawal of water from any well listed on this permit, then use of water from the well(s) shall be discontinued or reduced and/or the schedule of withdrawal shall be regulated until or unless the Department approves or implements an alternative administrative action to mitigate the interference. The Department encourages junior and senior appropriators to jointly develop plans to mitigate interferences.

Use of water under authority of this permit may be regulated if analysis of data available after the permit is issued discloses that the appropriation will measurably reduce the surface water flows necessary to maintain the free-flowing character of a scenic waterway in quantities necessary for recreation, fish and wildlife in effect as of the priority date of the right or as those quantities may be subsequently reduced.

Within 2 years of permit issuance, the permittee shall submit a water management and conservation plan consistent with OAR Chapter 690, Division 86.

#### STANDARD CONDITIONS

The wells shall be constructed in accordance with the General Standards for the Construction and Maintenance of Water Wells in Oregon. The works shall be equipped with a usable access port, and may also include an air line and pressure gauge adequate to determine water level elevation in the well at all times.

The use shall conform to such reasonable rotation system as may be ordered by the proper state officer.

Prior to receiving a certificate of water right, the permit holder shall submit the results of a pump test meeting the department's standards, to the Water Resources Department. The Director may require water level or pump test results every ten years thereafter.

Failure to comply with any of the provisions of this permit may result in action including, but not limited to, restrictions on the use, civil penalties, or cancellation of the permit.

This permit is for the beneficial use of water without waste. The water user is advised that new regulations may require the use of best practical technologies or conservation practices to achieve this end.

By law, the land use associated with this water use must be in compliance with statewide land-use goals and any local acknowledged land-use plan.

The use of water shall be limited when it interferes with any prior surface or ground water rights.

The Director finds that the proposed use(s) of water described by this permit, as conditioned, will not impair or be detrimental to the public interest.

Actual construction of the well shall begin by February 24, 2000. Complete application of water to the use shall be made on or before October 1, 2003. Within one year after complete application of water to the proposed use, the permittee shall submit a claim of beneficial use, which includes a map and report, prepared by a Certified Water Rights Examiner (CWRE).

Issued \_\_\_\_\_, 199\_

DRAFT - THIS IS NOT A PERMIT

\_\_\_\_\_  
Martha O. Pagel, Director  
Water Resources Department

RECEIVED

MAR 11 1999

WATER RESOURCES DEPT.  
SALEM, OREGON

Application G-14754  
Basin 6  
RWK

Water Resources Department  
Volume 1A CURRANT CR & MISC  
MGMT.CODES 7BG 7BR 7JG 7JR

PERMIT DRAFT  
District 4

Oregon Water Resources Department  
Water Rights Division

Water Rights Application  
Number G-14754

**Final Order**

*Application History*

On May 20, 1998, JAY MCALONEN, for YOUNG LIFE, submitted an application to the Department for a water use permit. The Department issued a Proposed Final Order on November 17, 1998. The protest period closed January 1, 1999, and no protest was filed.

The proposed use would not impair or be detrimental to the public interest.

**Order**

Upon payment of outstanding permit recording fees, Application G-14754 shall be approved as proposed by the Proposed Final Order and as provided on the attached draft permit.

Permit recording fees are required in the amount of \$175.00. Said fees are due and payable no later than 60 days from the date of this Final Order. Failure to pay the required permit recording fees within 60 days from the date of this Final Order will result in the proposed rejection of Application G-14754.

DATED February 24, 1999

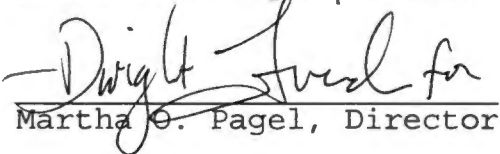
  
Martha O. Pagel, Director

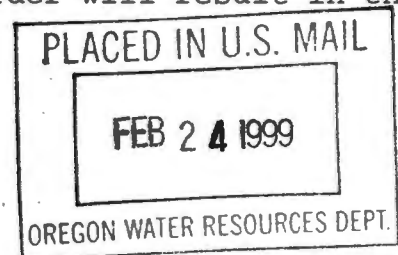

*Appeal Rights*

No changes have been made to the findings of the Proposed Final Order and no protests were filed during the protest period following the Proposed Final Order, therefore, there is no opportunity for appeal or judicial review of this final order (690-310-160(5)).

*This document was prepared by Russell W. Klassen. If you have any questions about any of the statements contained in this document he is most likely the best person to answer your questions. You can reach him toll free within Oregon at 1-800-624-3199 extension 266. Outside of Oregon you can dial 1-503-378-8455.*

*If you have questions about how to file a protest or if you have previously filed a protest and want to know the status, please contact Adam Sussman. His extension number is 262.*

*If you have other questions about the Department or any of its programs please contact our Water Rights Information Group at extension 499.*



STATE OF OREGON

COUNTY OF WASCO

DRAFT PERMIT TO APPROPRIATE THE PUBLIC WATERS

THIS DRAFT PERMIT IS HEREBY ISSUED TO

YOUNG LIFE  
JAY MCALONEN  
632 NW VIEW RIDGE LANE  
CAMAS, WASHINGTON 98607

(360)834-6439

The specific limits and conditions of the use are listed below.

APPLICATION FILE NUMBER: G-14754

SOURCE OF WATER: WELL 25, IN MUDDY CREEK BASIN

PURPOSE OR USE: QUASI-MUNICIPAL USE

MAXIMUM RATE: 0.891 CUBIC FOOT PER SECOND

PERIOD OF USE: YEAR ROUND

DATE OF PRIORITY: MAY 20, 1998

POINT OF DIVERSION LOCATION: NE 1/4 SW 1/4, SECTION 28, T8S, R19E, W.M.;  
2112 FEET NORTH & 2191 FEET EAST FROM SW CORNER, SECTION 28

THE PLACE OF USE IS LOCATED AS FOLLOWS:

NE 1/4  
SE 1/4 SE 1/4  
SECTION 36  
TOWNSHIP 8 SOUTH, RANGE 18 EAST, W.M.

SE 1/4 SE 1/4  
SECTION 21

NE 1/4  
SE 1/4 NW 1/4  
SW 1/4  
NW 1/4 SE 1/4  
SECTION 28

SW 1/4 NE 1/4  
SE 1/4 NE 1/4  
SW 1/4 NW 1/4  
SW 1/4  
SE 1/4  
SECTION 29

NE 1/4 NE 1/4  
 SW 1/4 NE 1/4  
 SE 1/4 NE 1/4  
 NW 1/4 NW 1/4  
 SW 1/4 NW 1/4  
 SE 1/4 NW 1/4  
 SW 1/4  
 NE 1/4 SE 1/4  
 NW 1/4 SE 1/4  
 SECTION 31

NW 1/4 NE 1/4  
 NE 1/4 NW 1/4  
 NW 1/4 NW 1/4  
 SW 1/4 NW 1/4  
 NW 1/4 SW 1/4  
 SW 1/4 SW 1/4  
 SECTION 32

TOWNSHIP 8 SOUTH, RANGE 19 EAST, W.M.

Measurement, recording and reporting conditions:

- A. Before water use may begin under this permit, the permittee shall install a meter or other suitable measuring device as approved by the Director. The permittee shall maintain the meter or measuring device in good working order.
- B. The permittee shall allow the watermaster access to the meter or measuring device; provided however, where the meter or measuring device is located within a private structure, the watermaster shall request access upon reasonable notice.
- C. The Director may require the permittee to keep and maintain a record of the amount (volume) of water used and may require the permittee to report water use on a periodic schedule as established by the Director. In addition, the Director may require the permittee to report general water use information, the periods of water use and the place and nature of use of water under the permit. The Director may provide an opportunity for the permittee to submit alternative reporting procedures for review and approval.

If substantial interference with a senior water right occurs due to withdrawal of water from any well listed on this permit, then use of water from the well(s) shall be discontinued or reduced and/or the schedule of withdrawal shall be regulated until or unless the Department approves or implements an alternative administrative action to mitigate the interference. The Department encourages junior and senior appropriators to jointly develop plans to mitigate interferences.

Use of water under authority of this permit may be regulated if analysis of data available after the permit is issued discloses that the appropriation will measurably reduce the surface water flows necessary to maintain the free-flowing character of a scenic waterway in quantities necessary for recreation, fish and wildlife in effect as of the priority date of the right or as those quantities may be subsequently reduced.

Within 2 years of permit issuance, the permittee shall submit a water management and conservation plan consistent with OAR Chapter 690, Division 86.

#### STANDARD CONDITIONS

The wells shall be constructed in accordance with the General Standards for the Construction and Maintenance of Water Wells in Oregon. The works shall be equipped with a usable access port, and may also include an air line and pressure gauge adequate to determine water level elevation in the well at all times.

The use shall conform to such reasonable rotation system as may be ordered by the proper state officer.

Prior to receiving a certificate of water right, the permit holder shall submit the results of a pump test meeting the department's standards, to the Water Resources Department. The Director may require water level or pump test results every ten years thereafter.

Failure to comply with any of the provisions of this permit may result in action including, but not limited to, restrictions on the use, civil penalties, or cancellation of the permit.

This permit is for the beneficial use of water without waste. The water user is advised that new regulations may require the use of best practical technologies or conservation practices to achieve this end.

By law, the land use associated with this water use must be in compliance with statewide land-use goals and any local acknowledged land-use plan.

The use of water shall be limited when it interferes with any prior surface or ground water rights.

The Director finds that the proposed use(s) of water described by this permit, as conditioned, will not impair or be detrimental to the public interest.

Actual construction of the well shall begin by February 24, 2000. Complete application of water to the use shall be made on or before October 1, 2003. Within one year after complete application of water to the proposed use, the permittee shall submit a claim of beneficial use, which includes a map and report, prepared by a Certified Water Rights Examiner (CWRE).

Issued \_\_\_\_\_, 199\_

DRAFT - THIS IS NOT A PERMIT

---

Martha O. Pagel, Director  
Water Resources Department

# FO CHECKLIST

FILE # E 14754  
 PFO WEEK # 173

PFO TO FO CONVERSION

REVIEW DATE: 2/14/99  
 INITIALS: [Signature]

In preparing to create the OF, you should check the following:

1. Y/N Were comments or protests received? If so, **from whom and when?**
2.  On the PFO CC list, verify names and mailing addresses of **ALL** commentors (regardless of comment date, **affected landowners**, and **those who paid the \$10 feet**.)
3. Y/N/NA Have affected land owners been notified?
4. Y/N Is the file lacking a signed oath of accuracy for the application?
5. Y/N/NA Has ODFW asked for self certification of screening condition?  
 If so, write "ODFW CERT" in the permit block on the front of the file.
6. Y/N Is water use prohibited for one or more months of the normal use period?
7. Y/N If #6 = "Y", is short season letter on file? Note: If short season letter is lacking, see item #10 below.  
 Give applicant 60 days to submit required information.
8. OWES  
175 Verify Payment of recording fees (*circle the appropriate option*)
 

(1)	Issue FO w/permit if fees are paid — Prepare refund request for excess fees, <b>including standing fees if no protest is filed and no modifications are being made to the PFO.</b>	$\begin{array}{r} 250 \text{ CASE} \\ 150 \text{ CFS} \\ 175 \text{ REC} \\ \hline 575 \\ 175 \\ \hline 400 \\ 175 \end{array}$	<div style="border: 1px solid black; padding: 5px; display: inline-block;">OWES 175</div>
(2)	Issue FO w/o permit if fees are lacking.		
9. Y/N Is further processing possible? If not state reason: \_\_\_\_\_
10.  Notify applicant of additional information or fees required prior to permit issuance. (**SEND CERTIFIED LETTER** & use standard wording from M:\... \FO\TOOLS if possible)
11.  Assign permit numbers to files with oaths, fees, and no protests or other issues.
12. Y/N Do the PFO conclusions require modification? Why? \_\_\_\_\_  
 (If YES, circle FOMOD and one other type below)

FO Type: (circle types)	DENIAL	FO w/o PERMIT	FO & PERMIT	FOMOD
				MGMT CODES <u>78, 71</u>

Once created, modify FO as needed to:

13.  Respond to significant comments, issues, or disputes related to the proposed use of water (see notes, if any, listed above)
14.  Include or exclude permit conditions and management codes.
15.  Correct PFO errors (such as POD or POU location (verify from map), Permit format)

Once FO document is completed:

16.  Save WordPerfect document in M:\GROUPS\WR\FOWEEK 176 & delete duplicates.
17.  Print final draft of document and submit to team leader for review
18. Y/N Team leader review completed m:\groups\wr\fo\forms\FO Check List.wpd

Oregon Water Resources Department  
Water Rights Division

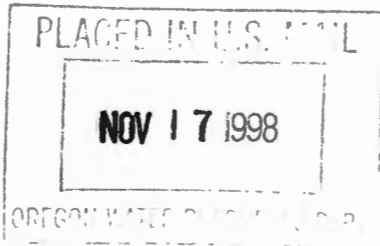

Water Rights Application  
Number G-14754

**Proposed Final Order**

*Summary of Recommendation:* The Department recommends that the attached draft permit be issued with conditions.

*Application History*

On May 20, 1998, JAY MCALONEN, for YOUNG LIFE, submitted an application to the Department for the following water use permit:

- Amount of Water: 400.0 GALLONS PER MINUTE (0.891 CFS)
- Use of Water: QUASI-MUNICIPAL USE
- Source of Water: WELL 25 IN MUDDY CREEK BASIN
- Area of Proposed Use: WASCO County within SECTION 36, TOWNSHIP 8 SOUTH, RANGE 18 EAST, W.M., SECTION 21, SECTION 28, SECTION 29, SECTION 31, SECTION 32, TOWNSHIP 8 SOUTH, RANGE 19 EAST, W.M.

On 8/21/98, the Department mailed the applicant notice of its Initial Review, determining that "The use of 0.90 CUBIC FOOT PER SECOND (400.0 GALLONS PER MINUTE) from WELL NO. 25 IN MUDDY CREEK BASIN for QUASI-MUNICIPAL USE is allowable year-round." The applicant did not notify the Department to stop processing the application within 14 days of that date.

On 9/8/98, the Department gave public notice of the application in its weekly notice. The public notice included a request for comments, and information for interested persons about both obtaining future notices and a copy of the proposed final order.

No written comments were received within 30 days.

In reviewing applications, the Department may consider any relevant sources of information, including the following:

- comments by or consultation with another state agency
- any applicable basin program
- any applicable comprehensive plan or zoning ordinance
- the amount of water available
- the rate and duty for the proposed use
- pending senior applications and existing water rights of record

- designations of any critical groundwater areas
- the Scenic Waterway requirements of ORS 390.835
- applicable statutes, administrative rules, and case law
- any general basin-wide standard for flow rate and duty of water allowed
- the need for a flow rate and duty higher than the general standard
- any comments received

*Findings of Fact*

The John Day Basin Program allows the following uses: QUASI-MUNICIPAL USE WELL 25 IN MUDDY CREEK BASIN is above a State Scenic Waterway.

An assessment of water availability has been completed by the Department's groundwater section. A copy of this assessment is in the file. This assessment determined that water is available for further appropriation year round.

The Department finds that the amount of water requested, 0.891 CFS, is allowable.

The proposed use is not within a designated critical ground water area.

The Department determined, based upon OAR 690-09, that the proposed groundwater use will, if properly conditioned, adequately protect the surface water from interference.

The Groundwater Section finds that there is NOT a preponderance of evidence that the proposed use of groundwater will measurably reduce the surface water flows necessary to maintain the free-flowing character of a scenic waterway in quantities necessary for recreation, fish and wildlife.

*Conclusions of Law*

Under the provisions of ORS 537.621, the Department must presume that a proposed use will ensure the preservation of the public welfare, safety and health if the proposed use is allowed in the applicable basin program established pursuant to ORS 536.300 and 536.340 or given a preference under ORS 536.310(12), if water is available, if the proposed use will not injure other water rights and if the proposed use complies with rules of the Water Resources Commission.

The proposed use requested in this application is allowed in the John Day Basin Plan.

No preference for this use is granted under the provisions of ORS 536.310(12).

Water is available for the proposed use.

The proposed use will not injure other water rights.

The proposed use complies with other rules of the Water Resources Commission not otherwise described above.

The proposed use complies with the State Agency Agreement for land use.

No proposed flow rate and duty of water higher than the general basin-wide standard is needed.

For these reasons, the required presumption has been established.

Under the provisions of ORS 537.621, once the presumption has been established, it may be overcome by a preponderance of evidence that either:

- (a) One or more of the criteria for establishing the presumption are not satisfied; or
- (b) The proposed use would not ensure the preservation of the public welfare, safety and health as demonstrated in comments, in a protest . . . or in a finding of the department that shows:
  - (A) The specific aspect of the public welfare, safety and health under ORS 537.525 that would be impaired or detrimentally affected; and
  - (B) Specifically how the identified aspect of the public welfare, safety and health under ORS 537.525 would be impaired or be adversely affected.

In this application, all criteria for establishing the presumption have been satisfied, as noted above. The presumption has not been overcome by a preponderance of evidence that the proposed use would impair or be detrimental to the public interest.

The Department therefore concludes that water is available in the amount necessary for the proposed use; the proposed use will not result in injury to existing water rights; and the proposed use would ensure the preservation of the public welfare, safety and health as described in ORS 537.525.

Recommendation

The Department recommends that the attached draft permit be issued with conditions.

DATED November 17, 1998

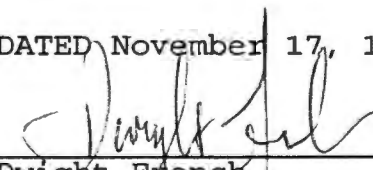
  
Dwight French  
Water Rights Section Manager

*If you have any questions,  
please check the information  
box on the last page for the  
appropriate names and  
phone numbers.*



*Protest Rights and Standing*

Under the provisions of 537.621(7), you have the right to protest this proposed final order. Your protest must be in writing, and must include the following:

- Your name, address, and telephone number;
- A description of your interest in the proposed final order, and, if you claim to represent the public interest, a precise statement of the public interest represented;
- A detailed description of how the action proposed in this proposed final order would impair or be detrimental to your interest;
- A detailed description of how the proposed final order is in error or deficient, and how to correct the alleged error or deficiency;
- Any citation of legal authority to support your protest, if known; and
- If you are not the applicant, the \$200 protest fee required by ORS 536.050 and proof of service of the protest upon the applicant.
- If you are the applicant, a statement of whether or not you are requesting a contested case hearing. If you do not request a hearing, the Department will presume that you do not wish to contest the findings of the proposed final order.
- If you do not protest this Proposed Final Order and if no substantive changes are made in the final order, you will not have an opportunity for judicial review, protest or appeal of the final order when it is issued.

*Requests for Standing*

Under the provisions of 537.621(6), persons other than the applicant who support a proposed final order may request standing for purposes of participating in any contested case proceeding on the proposed final order or for judicial review of a final order. A request for standing shall be in writing, include a statement that the requester supports the proposed final order, and a statement of how the requester would be harmed if the proposed final order is modified. The fee required at the time of submitting this request is \$50.00. If a hearing is scheduled, an additional fee of \$150.00 must be submitted along with a request for intervention. Forms to request standing are available from the Department.

Your protest or request for standing must be received in the Water Resources Department no later than **January 1, 1999**.

After the protest period has ended, the Director will either issue a final order or schedule a contested case hearing. The contested case hearing will be scheduled only if a protest has been submitted and if

- upon review of the issues, the director finds that there are significant disputes related to the proposed use of water, or
- the applicant requests a contested case hearing within 30 days after the close of the protest period.

*This document was prepared by Russell W. Klassen. If you have any questions about any of the statements contained in this document I am most likely the best person to answer your questions. You can reach me toll free within Oregon at 1-800-624-3199 extension 266. Outside of Oregon you can dial 1-503-378-8455.*

*If you have questions about how to file a protest or if you have previously filed a protest and want to know the status, please contact Adam Sussman. His extension number is 262.*

*If you have other questions about the Department or any of its programs please contact our Water Rights Information Group at extension 499.*

RWK- WEEK 173

DRAFT

This is not a permit!!!  
STATE OF OREGON

DRAFT

COUNTY OF WASCO

DRAFT PERMIT TO APPROPRIATE THE PUBLIC WATERS

THIS DRAFT PERMIT IS HEREBY ISSUED TO

YOUNG LIFE  
JAY MCALONEN  
632 NW VIEW RIDGE LANE  
CAMAS, WASHINGTON 98607

(360) 834-6439

The specific limits and conditions of the use are listed below.

APPLICATION FILE NUMBER: G-14754

SOURCE OF WATER: WELL 25, IN MUDDY CREEK BASIN

PURPOSE OR USE: QUASI-MUNICIPAL USE

MAXIMUM RATE: 0.891 CUBIC FOOT PER SECOND

PERIOD OF USE: YEAR ROUND

DATE OF PRIORITY: MAY 20, 1998

POINT OF DIVERSION LOCATION: NE 1/4 SW 1/4, SECTION 28, T8S, R19E, W.M.;  
2112 FEET NORTH & 2191 FEET EAST FROM SW CORNER, SECTION 28

THE PLACE OF USE IS LOCATED AS FOLLOWS:

NE 1/4  
SE 1/4 SE 1/4  
SECTION 36  
TOWNSHIP 8 SOUTH, RANGE 18 EAST, W.M.

SE 1/4 SE 1/4  
SECTION 21

NE 1/4  
SE 1/4 NW 1/4  
SW 1/4  
NW 1/4 SE 1/4  
SECTION 28

SW 1/4 NE 1/4  
SE 1/4 NE 1/4  
SW 1/4 NW 1/4  
SW 1/4  
SE 1/4  
SECTION 29

NE 1/4 NE 1/4  
 SW 1/4 NE 1/4  
 SE 1/4 NE 1/4  
 NW 1/4 NW 1/4  
 SW 1/4 NW 1/4  
 SE 1/4 NW 1/4  
 SW 1/4  
 NE 1/4 SE 1/4  
 NW 1/4 SE 1/4  
 SECTION 31

NW 1/4 NE 1/4  
 NE 1/4 NW 1/4  
 NW 1/4 NW 1/4  
 SW 1/4 NW 1/4  
 NW 1/4 SW 1/4  
 SW 1/4 SW 1/4  
 SECTION 32

TOWNSHIP 8 SOUTH, RANGE 19 EAST, W.M.

Measurement, recording and reporting conditions:

- A. Before water use may begin under this permit, the permittee shall install a meter or other suitable measuring device as approved by the Director. The permittee shall maintain the meter or measuring device in good working order.
- B. The permittee shall allow the watermaster access to the meter or measuring device; provided however, where the meter or measuring device is located within a private structure, the watermaster shall request access upon reasonable notice.
- C. The Director may require the permittee to keep and maintain a record of the amount (volume) of water used and may require the permittee to report water use on a periodic schedule as established by the Director. In addition, the Director may require the permittee to report general water use information, the periods of water use and the place and nature of use of water under the permit. The Director may provide an opportunity for the permittee to submit alternative reporting procedures for review and approval.

If substantial interference with a senior water right occurs due to withdrawal of water from any well listed on this permit, then use of water from the well(s) shall be discontinued or reduced and/or the schedule of withdrawal shall be regulated until or unless the Department approves or implements an alternative administrative action to mitigate the interference. The Department encourages junior and senior appropriators to jointly develop plans to mitigate interferences.

Use of water under authority of this permit may be regulated if analysis of data available after the permit is issued discloses that the appropriation will measurably reduce the surface water flows necessary to maintain the free-flowing character of a scenic waterway in quantities necessary for recreation, fish and wildlife in effect as of the priority date of the right or as those quantities may be subsequently reduced.

Within 2 years of permit issuance, the permittee shall submit a water management and conservation plan consistent with OAR Chapter 690, Division 86.

#### STANDARD CONDITIONS

The wells shall be constructed in accordance with the General Standards for the Construction and Maintenance of Water Wells in Oregon. The works shall be equipped with a usable access port, and may also include an air line and pressure gauge adequate to determine water level elevation in the well at all times.

The use shall conform to such reasonable rotation system as may be ordered by the proper state officer.

Prior to receiving a certificate of water right, the permit holder shall submit the results of a pump test meeting the department's standards, to the Water Resources Department. The Director may require water level or pump test results every ten years thereafter.

Failure to comply with any of the provisions of this permit may result in action including, but not limited to, restrictions on the use, civil penalties, or cancellation of the permit.

This permit is for the beneficial use of water without waste. The water user is advised that new regulations may require the use of best practical technologies or conservation practices to achieve this end.

By law, the land use associated with this water use must be in compliance with statewide land-use goals and any local acknowledged land-use plan.

The use of water shall be limited when it interferes with any prior surface or ground water rights.

The Director finds that the proposed use(s) of water described by this permit, as conditioned, will not impair or be detrimental to the public interest.

Actual construction of the well shall begin within one year from issuance of the final order approving the use. Complete application of the water to the use shall be made on or before October 1, 2003. Within

one year after complete application of water to the proposed use, the permittee shall submit a claim of beneficial use, which includes a map and report, prepared by a Certified Water Rights Examiner (CWRE).

Issued \_\_\_\_\_, 199\_

DRAFT - THIS IS NOT A PERMIT

Water Resources Department  
Director



Oregon Water Resources Department

Application for a Permit to Use Ground Water

RECEIVED

MAY 11 1998

WATER RESOURCES DEPT. SALEM, OREGON

Please type or print in dark ink. If your application is found to be incomplete or inaccurate, we will return it to you. If any requested information does not apply to your application, insert "n/a." Please read and refer to the instruction booklet when completing your application. Thank you.

RECEIVED

MAY 20 1998

WATER RESOURCES DEPT. SALEM, OREGON

1. Applicant Information

A. Individuals

(If more than one person is applying, please attach a sheet providing the information below for each person applying.)

Name: Last First MI

Mailing address:

City State Zip

Phone: Home Work Other

\*Fax: \*E-Mail address:

B. Organizations

(Corporations, associations, firms, partnerships, joint stock companies, cooperatives, public and municipal corporations)

Name of organization: Young Life

Name and title of person applying: Jay McAlonen

Mailing address of organization: 632 NW View Ridge Ln.

Camas WA 98607 City State Zip

Phone: 360-834-6439 Day Evening

\*Fax: \*E-Mail address:

\*Optional information

For Department Use App No. G-1475A Permit No. Date 5-20-98

RECEIVED

MAY 20 1998

WATER RESOURCES DEPT.  
SALEM, OREGON

2. Location and Source

The Department cannot process your application without accurate information showing the source of water and location of water use. You must attach a map to this application form that clearly indicates the township, range, section, and quarter/quarter section of the proposed well location and place of use. The map must provide tax lot numbers. See page 3 in the instruction booklet for detailed map specifications. In addition, please provide the following information:

A. County

In what county is the use proposed? Wasco/Jefferson

In what county is the appropriation point proposed? Wasco/Jefferson

B. River Basin

(See instruction booklet pg.3 for list):

John Day

C. Property Ownership

Do you own all the land where you propose to divert, transport, and use water?

- Yes (Skip to section 3 "Groundwater Development.")
- No Please check the appropriate box below, and on a separate sheet of paper list the names and addresses of all affected landowners.\*\*
  - I have a recorded easement or written authorization permitting access.
  - I do not currently have written authorization or easement permitting access.

\*\*If more than 25 landowners are involved, a list is not required. See page 4 in the instruction booklet for more details.

3. Groundwater Development

A. Number of wells: 1 (existing) B. Name of nearest surface water body Muddy Creek

C. Distance from well(s) to nearest stream or lake: 1) 200±ft.

2) \_\_\_\_\_ 3) \_\_\_\_\_ 4) \_\_\_\_\_

D. If distance from surface water is less than one mile, indicate elevation difference between nearest surface water and well head. 1) 15±ft.

2) \_\_\_\_\_ 3) \_\_\_\_\_ 4) \_\_\_\_\_



**E. Well Characteristics**

Wells must be constructed according to standards set by the Department for the construction and maintenance of water wells. If the well is already constructed, please enclose a copy of the well constructor's log and the well ID number, if available, for each well with this application. Identify each well with a number corresponding to the wells designated on the map and proceed to question F in this section of the form. If the well has not been constructed, or if you do not have a well log, please complete the following:

1. Wells will be constructed by: Well is existing

Address: \_\_\_\_\_

Completion date: \_\_\_\_\_

**RECEIVED**

**MAY 20 1998**

**WATER RESOURCES DEPT.  
SALEM, OREGON**

2. Please provide a description of your well development. (Attach additional sheets if needed.)

Well No.	Diameter	Type and size of casing	No. of feet of casing	Intervals casing is perforated (in feet)	Seal depth	Estimated depth to water	Est. depth to water-bearing stratum	Type of access port or measuring device	Total well depth
		(See attached well log)							

**F. Artesian Flows**

If your water well is flowing artesian, describe your water control and conservation works:

N/A

---



---



---



---



---



---



---



---

**4. Water Use**

Please read the instruction booklet for more details on "type of use" definitions, how to express how much water you need and how to identify the water source you propose to use. You must fill out a supplemental form for some uses as they require specific information for that type of use.

**RECEIVED**

**A. Type(s) of Use(s)**

(see list of beneficial uses in the instruction booklet):

MAY 20 1998

WATER RESOURCES DEPT.  
SALEM, OREGON

- If your proposed use is **domestic**, indicate the number of households to be supplied with water: \_\_\_\_\_
- If your proposed use is **irrigation**, please attach Form I
- If your proposed use is **mining**, attach Form R
- If your proposed use is **municipal**, attach Form M
- If your proposed use is **commercial/Industrial** or **quasi-municipal**, attach Form Q

**B. Amount of Water**

Provide the production rate in gallons per minute (gpm) and the total annual amount of water you need from each well, from each source or aquifer, and for each use. You do not need to provide source information if you are submitting a well log with your application.

Well No.	Source or Aquifer	Type of Use	Total Annual Amount	Production Rate of the Well in gpm
25	See well log	Quasimunicipal		400±

**C. Season of Use**

Indicate the time of year you propose to use the water (for seasonal uses like irrigation give dates when water use would begin and end):

Entire Year

**D. Acreage**

If you will be applying water to land, please give the total number of acres where water will be applied or used:

N/A (Not to exceed 80 acres - subject to continuous change)

### 5. Water Management

#### A. Diversion

What equipment will you use to pump water from your well(s)?

- Pump (give horsepower and pump type ) Estimated 50 HP, Submersible
- Other means (describe) \_\_\_\_\_

#### B. Transport

How will you transport water to your place of use?

**RECEIVED**

**MAY 20 1998**

**WATER RESOURCES DEPT.  
SALEM, OREGON**

- Ditch, canal (give average width and depth):  
Width \_\_\_\_\_ Depth \_\_\_\_\_  
Is the ditch or canal to be lined?  Yes  No
- Pipe (give diameter and total length)  
Diameter(s) +6" - 10" Length approximately 20,000 LF Total  
Distribution piping
- Other (describe) \_\_\_\_\_

#### C. Application/Distribution Method

What equipment will you use to apply water to your place of use?

Irrigation or land application method (check all that apply):

- Flood  High-pressure sprinkler  Low pressure sprinkler
- Drip  Water cannons  Center pivot system
- Hand lines  Wheel lines
- Siphon tubes or gated pipe with furrows

Other, describe Permanent underground water distribution systems, direct diversions, and misc. temporary facilities may all be utilized from time to time.

Distribution method

- In-line storage (tank or pond)  Direct pipe from source  Open canal

#### D. Conservation

What methods will you use to conserve water? Why did you choose this distribution or application method? For example, if you are using sprinkler irrigation rather than drip irrigation, explain. If you need additional space, attach a separate sheet.

---



---



---

6. Project Schedule

Proposed date construction will begin April 1997

Proposed date construction will be completed October 1, 2016

Proposed date beneficial water use will begin October 1, 2017

7. Remarks

If you would like to clarify any information you have provided in the application, please do so here and reference the specific application question you are addressing.

The Big Muddy Ranch is currently owned by the Young Life Organization

The Owner's representative is:

Jay McAlonen  
Young Life Organization  
632 NW View Ridge Ln.  
Camas, WA 98607

Phone: (360) 834-6439

Contact for applicant is:

Mr. Thomas Walker, P.E., C.W.R.E.  
W&H Pacific, Inc.  
155 NE Revere  
Bend, OR 97701

Phone: (541) 388-4225

Signature

RECEIVED

By my signature below I confirm that I understand:

MAY 20 1998

- I am asking to use water specifically as described in this application.
- Evaluation of this application will be based on information provided in the application packet.
- I cannot legally use water until the Water Resources Department issues a permit to me.
- If I get a permit, I must not waste water.
- If development of the water use is not according to the terms of the permit, the permit can be canceled.
- The water use is compatible with local comprehensive land use plans.
- Even if the Department issues a permit to me, I may have to stop using water to allow senior water right holders to get water they are entitled to, and

WATER RESOURCES DEPT.  
SALEM, OREGON

I swear that all statements made and information provided in this application are true and correct to the best of my knowledge:

Signature of Applicant

Date

Signature of Co-applicant

Date

Before submitting this application, have you:

- Answered every question?
- Included a Land Use Information Form or receipt stub signed by a local official?
- Attached a legible map that meets all the necessary criteria?
- Included a check made out to WRD for at least the amount of the application fee?

Last revision: October 31, 1996

**PFO CHECKLIST**

Application #: E-14754

County WASCO Basin: 4

Township 8S Range 9E Section 28 1/4 1/4 NE SW

- 1. Complete by Minimum Requirements Checklist? Y / N
- 2. Shortcomings (items needed before a permit and/or FO can be issued) Y / **N**
- 3. Should process continue **Y / N** (ie - shortcomings, missing vital info, on hold,...)
- 4. Groundwater Review **A B C D** River/Stream Name \_\_\_\_\_
  - a. Groundwater Availability **A B C**
  - b. Is second groundwater review necessary? (comments) Y / **N**
  - c. Is the well located in a GWLA or CA? (If applicable, include map with POD) Y / **N**
- 5. Is use from BOR / Doug Co. project? Y / N Contract in file? Y / N Contract # \_\_\_\_\_
- 6. Is the use allowed by the Basin Program? **Y / N** Limited? Y / N \_\_\_\_\_
- 7. Water Availability Data **OK / REDONE / NA** (80% live flow & 50% storage) \_\_\_\_\_
- 8. Is the source withdrawn or limited by statute or Department order? Y / **N** \_\_\_\_\_
- 9. Is the Proposed Use located in or above a SWW? **Y / N** \_\_\_\_\_
- 10. Division 33: **Y / N / NA** Above Bonn (after July 17, 1992) Y / N  
 Below Bonn (after April 8, 1994; June 3, 1994) Y / N  
 Statewide - (in shaded areas on T, E, and S Map - after June 3, 1994) Y / N
- 11. IR identifies as on DEQ 303d List? Y / N / **NA** Comments received? Y / N
- 12. Have conflicts been addressed? Y / N / **NA** MUNI
- 13. Duty \_\_\_\_\_ Irrigation Season \_\_\_\_\_
- 14. Period of Allowed Use YR RND
- 15. Allowed Rate 0.891 REQ

summary:

- 16. **Small** ( $\leq 0.1$  cfs,  $\leq 9.2$  AF), **Medium** ( $> 0.1$  or  $< 1.5$  cfs,  $> 9.2$  or  $< 100$  AF) Or **Large** ( $\geq 1.5$  cfs,  $\geq 100$  AF)  
**condition 71 and municipal use**  $\leq 0.1$  cfs require the **Large** condition
- 17. Conditions Complan 2 yr, 7B, 7J  
 New River Basin? Y / N / **NA** (conditions found in M:\groups\wr\pfo\findings & other lang)
- 18. IR Date 8/21/98 Public Notice Date 9/8/98 Comment Rec'd \_\_\_\_\_
- 19. CWRE, representatives or Property owners to notify? Y / N ODPV-Steve Prigal  
Thomas Walker (CWRE)

Initials: RWK Date: 11/10/98

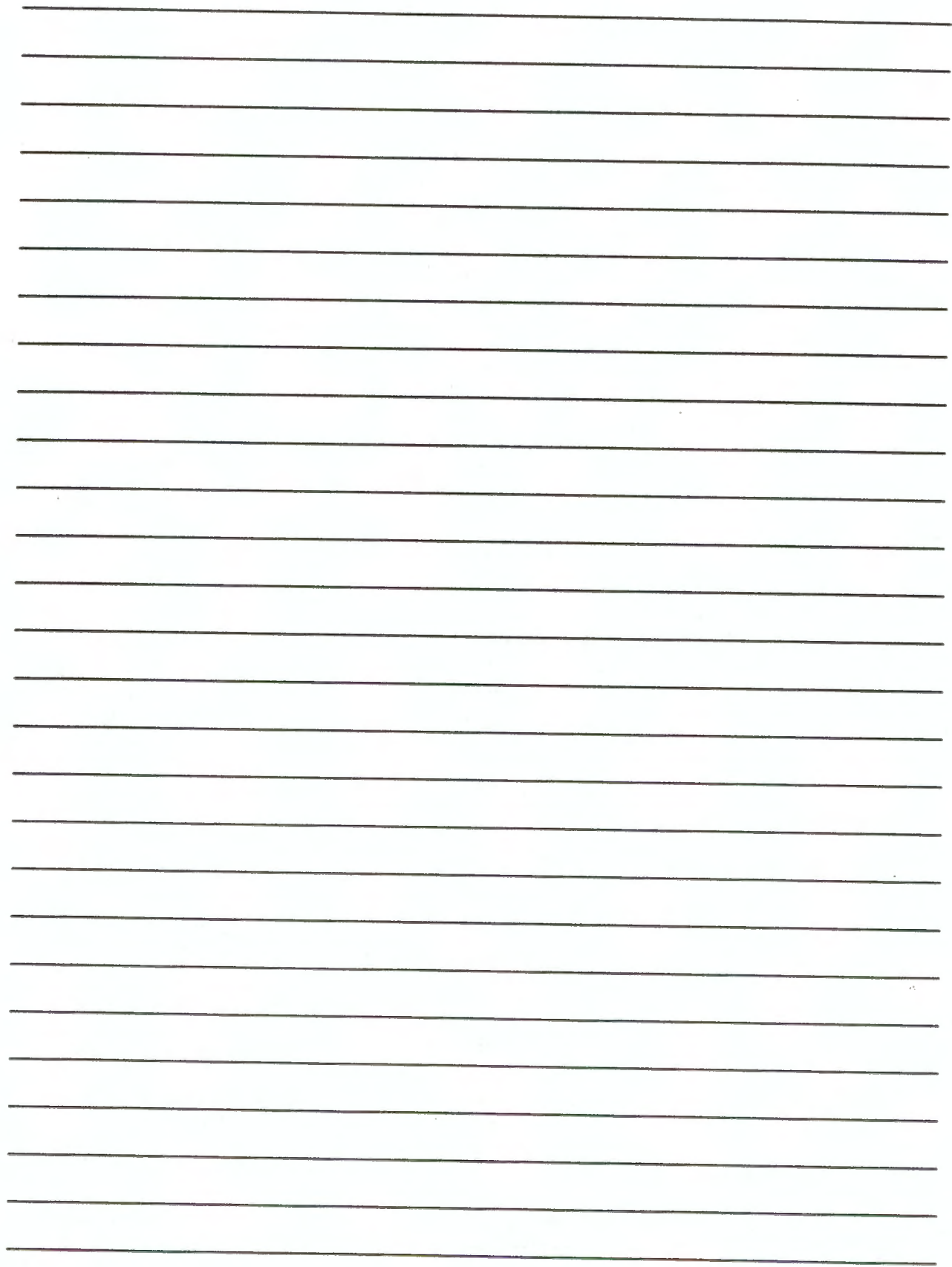

Basin: John Day

WAB: \_\_\_\_\_ POU-WAB \_\_\_\_\_

County Wasco Township 85 Range 19E Section 28 1/4 1/4 NEWE

- 1. Complete by Minimum Requirements checklist  Y /  N Items still required: \_\_\_\_\_
- 2. Indicators that the process should not continue (ie - items missing, letter to file indicating hold, or other) Y /  N
- 3. Groundwater review A B  C D River/Stream Name \_\_\_\_\_ Conditions 7B  
 Water Availability A B  C  
 a. Is the well located in a groundwater limited area? Y / N Name \_\_\_\_\_
- 4. Within or Above a Scenic Waterway  Y /  N conditions/restrictions  Y /  N 7J
- 5. Allowed under Basin Program  Y /  N Limitations? Y /  N 690-506-040(2)
- 6. Withdrawn? Y /  N season allowed \_\_\_\_\_
- 7. Basin Maps have been checked  Y /  N cancel > John Day R.
- 8. Water Availability (50% < July 17, 1992 \*\* 80% [50% storage] > July 17, 1992)  NA
- 9. Use Quasi Period of Allowed Use Y-R.
- 10. For Irrigation: Rate N/A Duty \_\_\_\_\_ Season \_\_\_\_\_
- 11. Allowable Rate of Use: 400<sup>gpm</sup> / 448.83 = 0.90 cfs (400 gpm)
- 12. Priority Date(s) 5-20-98
- 13. B.O.R. project Y /  N contract # \_\_\_\_\_
- 14. Subject to Division 33 (Above Bonn after July 17, 1992; Below Bonn after April 8, 1994 or June 3, 1994; or Statewide - in shaded areas on T, E, & S Map - After June 3, 1994) Y / N /  NA
- 15. Conflicts Y /  N
- 16. Conditions? (BOR, GW, other)  Y /  N complan 2yrs
- 17. Land use approval  OK'd needs approval county notified  NA
- 18. Watermaster Dist: (1 2 16 18 - NWR)  (3) 4 5 - NCR) (6 8 9 10 - ER) (11 12 17 - SCR) (14 15 19 - SWR)
- 19. Letter will be  Good Limited Bad Bad w/IRshort because \_\_\_\_\_

ne: Andad

Date: 8/6/98

**Water Right Conditions  
Tracking Slip**

*Groundwater/Hydrology Section*

FILE ## G-14754

ROUTED TO: Water Rights

TOWNSHIP/

RANGE-SECTION: T&S/R19E-28

CONDITIONS ATTACHED? []yes []no

REMARKS OR FURTHER INSTRUCTIONS:

---

---

---

Reviewer: Michael Zwart



TO: Water Rights Section

June 9, 1998

FROM: Groundwater/Hydrology Section Michael Zwart  
Reviewer's Name

SUBJECT: Application G-14754

GROUNDWATER/SURFACE WATER CONSIDERATIONS

- 1. PER THE \_\_\_\_\_ Basin rules, one or more of the proposed POA's is/is not within \_\_\_\_\_ feet/mile of a surface water source ( \_\_\_\_\_ ) and taps a groundwater source hydraulically connected to the surface water.
- 2. BASED UPON OAR 690-09 currently in effect, I have determined that the proposed groundwater use
  - a. \_\_\_ will, or \_\_\_\_\_ have the potential for substantial interference with the nearest
  - b. \_\_\_ will not \_\_\_\_\_ surface water source, namely \_\_\_\_\_; or
  - c.  will if properly conditioned, adequately protect the surface water from interference:
    - i.  The permit should contain condition #(s) 7J;
    - ii. \_\_\_ The permit should contain special condition(s) as indicated in "Remarks" below;
    - iii. \_\_\_ The permit should be conditioned as indicated in item 4 below; or
  - d. \_\_\_ will, with well reconstruction, adequately protect the surface from substantial interference.

GROUNDWATER AVAILABILITY CONSIDERATIONS

- 3. BASED UPON available data, I have determined that groundwater for the proposed use
  - a. \_\_\_ will, or \_\_\_\_\_ likely be available in the amounts requested without injury to prior rights
  - b. \_\_\_ will not \_\_\_\_\_ and/or within the capacity of the resource; or
  - c.  will if properly conditioned, avoid injury to existing rights or to the groundwater resource:
    - i.  The permit should contain condition #(s) 7B;
    - ii. \_\_\_ The permit should contain special condition(s) as indicated in "Remarks" below;
    - iii. \_\_\_ The permit should be conditioned as indicated in item 4 below; or
- 4.
  - a. \_\_\_ THE PERMIT should allow groundwater production from no deeper than \_\_\_\_\_ ft. below land surface;
  - b. \_\_\_ The permit should allow groundwater production from no shallower than \_\_\_\_\_ ft. below land surface;
  - c. \_\_\_ The permit should allow groundwater production only from the \_\_\_\_\_ groundwater reservoir between approximately \_\_\_\_\_ ft. and \_\_\_\_\_ ft. below land surface;
  - d. \_\_\_ Well reconstruction is necessary to accomplish one or more of the above conditions.
  - e. \_\_\_ One or more POA's commingle 2 or more sources of water. The applicant must select one source of water per POA and specify the proportion of water to be produced from each source.

REMARKS: \_\_\_\_\_  
\_\_\_\_\_  
\_\_\_\_\_  
\_\_\_\_\_  
\_\_\_\_\_

(Well Construction Considerations on Reverse Side)

WELL CONSTRUCTION (If more than one well doesn't meet standards, attach an additional sheet.)

5. THE WELL which is the point of appropriation for this application does not meet current well construction standards based upon:
- a. \_\_\_ review of the well log;
  - b. \_\_\_ field inspection by \_\_\_\_\_;
  - c. \_\_\_ report of CWRE \_\_\_\_\_;
  - d. \_\_\_ other: (specify) \_\_\_\_\_
6. THE WELL construction deficiency:
- a. \_\_\_ constitutes a health threat under Division 200 rules;
  - b. \_\_\_ commingles water from more than one groundwater reservoir;
  - c. \_\_\_ permits the loss of artesian head;
  - d. \_\_\_ permits the de-watering of one or more groundwater reservoirs;
  - e. \_\_\_ other: (specify) \_\_\_\_\_
7. THE WELL construction deficiency is described as follows: \_\_\_\_\_
8. THE WELL
- a. \_\_\_ was, or constructed according to the standards in effect at the time of
  - b. \_\_\_ was not original construction or most recent modification.
  - c. \_\_\_ I don't know if it met standards at the time of construction.

---

**RECOMMENDATION:**

- A. \_\_\_ I recommend including the following condition in the permit:  
"No water may be appropriated under terms of this permit until the well(s) has been repaired to conform to current well construction standards and proof of such repair is filed with the Enforcement Section of the Water Resources Department."
- B. \_\_\_ I recommend withholding issuance of the permit until evidence of well reconstruction is filed with the Enforcement Section of the Water Resources Department.
- C. \_\_\_ REFER this review to Enforcement Section for concurrence.

---

**THIS SECTION TO BE COMPLETED BY ENFORCEMENT PERSONNEL**

I concur in G/H's recommendation A or B above relating to conditioning or withholding the permit

\_\_\_\_\_, 199\_\_\_\_  
(Signature)

I do not concur in G/H's recommendation A or B above relating to conditioning or withholding the permit for the following reasons: \_\_\_\_\_

\_\_\_\_\_, 199\_\_\_\_  
(Signature)



**OREGON WATER RESOURCES DEPARTMENT  
INTEROFFICE MEMO**

To: Groundwater files Date: June 9, 1998

From: Michael J. Zwart

Subject: Application Review: G-14754, Young Life, Jay McAlonen

This application proposes to use about 400 gpm from a well (#25, WASC 4011) for quasimunicipal use. The well is constructed to a depth of 220 feet and has a reported static water level of 18.5 feet below land surface. The well penetrates a confined to semi-confined aquifer developed in tuffaceous sediments and andesitic lava flows of the Clarno Formation. The review of file G-14549 is incorporated by reference here.

The well is about 400 feet from Muddy Creek. It is concluded that there is no potential for substantial interference with the creek. This is based on the aquifer penetrated.

I recommend permit conditions 7B and 7J.

I have previously recommended permit condition 7A for file G-14549, so unless no permit is issued for that application or the permit does not include that condition, I believe that it would be redundant to recommend the same condition here.

The objective for Pollution Abatement in the Middle Fork Subbasin shall be to minimize sediment produced from forestry activities and resolve localized water quality problems. Water quality should be improved by eliminating non-point discharges, improving riparian conditions, and improving summer streamflows.

(e) North Fork Subbasin

(A) The objective for Pollution Abatement in the North Fork Subbasin shall be to minimize sediment produced from forestry activities and resolve localized water quality problems. Water quality should be improved by eliminating non-point discharges, improving riparian conditions, and improving summer streamflows.

(B) The objectives for Recreational Use in the North Fork Subbasin shall be to provide for instream recreational values and increased flows for boating on the North Fork John Day River. Recreational access and facilities should be increased as needed.

(C) Reduce erosion damage from high streamflows throughout the subbasin.

(D) Reduce ice scouring on the North Fork John Day River between Monument and Kimberly.

(f) Lower Subbasin

(A) The objective for Recreational Use in the Lower Subbasin shall be to protect and enhance recreational uses in the John Day Scenic Waterway and to increase recreational access and facilities as needed.

(B) Reduce damage from high streamflows on the John Day River and Thirtymile Creek.

(C) Slow runoff to increase infiltration of water on cultivated farmland.

(D) Protect the quantity and quality of ground water in Columbia River Basalt and alluvial aquifers.

## Classifications

690-506-040

(1) Except as otherwise provided by the Commission, the Department shall not accept an application for a permit to appropriate any of the surface or ground waters of the John Day River Basin for any uses except those for which the waters are classified.

(2) Except as otherwise provided in this rule, the surface and ground waters of the John Day River Basin are classified for domestic, livestock, municipal, ground water recharge, irrigation, agricultural, power, commercial, industrial, mining, fire protection, recreation, pollution abatement, wildlife, and fish life uses.

(3) The waters of the natural lakes of the John Day River Basin are classified for domestic, livestock, irrigation of lawns or non-commercial gardens less than one-half acre, power development less than 100 theoretical horsepower, fire protection, recreation, pollution abatement, wildlife, fish life, and agricultural uses.

(4) The Department shall include in any permit for a well producing from Quaternary Alluvium a condition that the use of water from the well shall be regulated according to priority date in the same manner as, and conjunctively with, surface water from the nearest stream.

(5) Ground water of Quaternary Alluvium is classified for the same uses as the surface water in the adjacent stream.

(6) Upper Mainstem Subbasin

(a) The waters in the John Day River from Rail Creek to USGS Gage 14040500 at Picture Gorge, and in the following streams and all tributaries, in the Upper Mainstem Subbasin are classified for the uses in subsections (b), (c), and (d):

- (A) Cottonwood Creek
- (B) Canyon Creek
- (C) Beech Creek
- (D) Strawberry Creek
- (E) McClellan Creek
- (F) Fields Creek
- (G) Belshaw Creek
- (H) Moon Creek
- (I) Dog Creek
- (J) Little Pine Creek
- (K) Laycock Creek
- (L) Grub Creek
- (M) Indian Creek
- (N) Bear Creek
- (O) Dixie Creek
- (P) Deardorff Creek
- (Q) Reynolds Creek

- (R) Rail Creek
- (S) Roberts Creek

(b) Permitted Uses

Irrigation between January 1 and June 15 or using waters legally stored between January and June 15, domestic, livestock, ground water recharge, fire protection, fish life, wildlife, pollution abatement, and recreation.

(c) Conditional Uses

Irrigation using no more water during the months shown than those quantities listed below, power in association with storage or for residential applications, agricultural use, municipal, commercial, industrial, and mining.

Monthly Irrigation Water Use  
(acre-feet/acre)

June 15-30	July	Aug	Sept
0.30	0.90	0.70	0.30

(d) In addition to the uses identified in subsection (b), industrial use is permitted in the John Day River from the confluence of Strawberry Creek to USGS gage 14040500 at Picture Gorge.

(e) The waters within Long Gulch are classified for municipal use by the City of John Day.

(7) South Fork Subbasin

(a) The waters in the South Fork John Day River from the confluence of Flat Creek to the mouth, and in the following streams and all tributaries, in the South Fork Subbasin are classified for the uses in subsections (b) and (c):

- (A) Black Canyon Creek
- (B) Murderers Creek
- (C) Deer Creek
- (D) Wind Creek
- (E) Sunflower Creek
- (F) Indian Creek
- (G) Flat Creek
- (H) Lewis Creek
- (I) Corral Creek
- (J) Venator Creek



# Oregon

John A. Kitzhaber, M.D., Governor

**Water Resources Department**

Commerce Building  
158 12th Street NE  
Salem, OR 97310-0210  
(503) 378-3739  
FAX (503) 378-8130

August 21, 1998

YOUNG LIFE  
JAY MCALONEN  
632 NW VIEW RIDGE LANE  
CAMAS, WASHINGTON 98607

Reference: File G-14754

Dear Applicant:

**THIS IS NOT A PERMIT AND IS  
SUBJECT TO CHANGE AT THE NEXT PHASE OF PROCESSING.**

This letter is to inform you of the favorable preliminary analysis of your water use permit application and to describe your options. In determining whether a water use permit application may be approved, the Department must consider the factors listed below, all of which must be favorable to the proposed use if it is to be allowed. Based on the information you have supplied, the Water Resources Department has made the following preliminary determinations:

Initial Review Determinations:

1. The proposed use is not prohibited by law or rule.
2. The use of water from WELL NO 25 IN MUDDY CREEK BASIN for QUASIMUNICIPAL USE is **allowable** under OAR 690-506-040(2), the John Day Basin Program.
3. The Department has determined, based upon OAR 690-09, that the proposed groundwater use will, if properly conditioned, adequately protect the surface water from interference.
4. The Department has also determined, based upon available data, that the use of groundwater in the amount of 0.90 CUBIC FOOT PER SECOND (400.0 GALLONS PER MINUTE) for QUASIMUNICIPAL USE if properly conditioned, will not injure existing rights or the groundwater resource.
5. Within 2 years of permit issuance, the permittee shall submit a water management and conservation plan consistent with OAR Chapter 690, Division 86.



### Summary of Initial Determinations

**The use of 0.90 CUBIC FOOT PER SECOND (400.0 GALLONS PER MINUTE) from WELL NO 25 IN MUDDY CREEK BASIN for QUASIMUNICIPAL USE is allowable year-round.**

Because of these favorable determinations, the Department can now move your application to the next phase of the water rights application review process. This phase is where public interest factors will be evaluated.

Please reference the application number when sending any correspondence regarding the conclusions of this initial review. Comments received within the comment period will be evaluated at the next phase of the process.

#### To Proceed With Your Application:

If you choose to proceed with your application, you do not have to notify the Department. Your application will automatically be placed on the Department's Public Notice to allow others the opportunity to comment. After the comment period the Department will complete a public interest review and issue a proposed final order.

#### Withdrawal Refunds:

If you choose not to proceed, you may withdraw your application and receive a refund (minus a \$50 processing charge per application.) To accomplish this you must notify the Department in writing by **Friday, September 4, 1998**. For your convenience you may use the enclosed "STOP PROCESSING" form.

#### If A Permit Is Issued It Will Likely Include The Following Conditions:

1. Measurement, recording and reporting conditions:
  - A. Before water use may begin under this permit, the permittee shall install a meter or other suitable measuring device as approved by the Director. The permittee shall maintain the meter or measuring device in good working order.
  - B. The permittee shall allow the watermaster access to the meter or measuring device; provided however, where the meter or measuring device is located within a private structure, the watermaster shall request access upon reasonable notice.
  - C. The Director may require the permittee to keep and maintain a record of the amount (volume) of water used and may require the permittee to report water use on a periodic schedule as established by the Director. In addition, the Director may require the permittee to report general water use information, the periods of water use and the place and nature of use of water under the permit. The Director

may provide an opportunity for the permittee to submit alternative reporting procedures for review and approval.

2. Within 2 years of permit issuance, the permittee shall submit a water management and conservation plan consistent with OAR Chapter 690, Division 86.
3. If substantial interference with a senior water right occurs due to withdrawal of water from any well listed on this permit, then use of water from the well(s) shall be discontinued or reduced and/or the schedule of withdrawal shall be regulated until or unless the Department approves or implements an alternative administrative action to mitigate the interference. The Department encourages junior and senior appropriators to jointly develop plans to mitigate interferences.
4. Use of water under authority of this permit may be regulated if analysis of data available after the permit is issued discloses that the appropriation will measurably reduce the surface water flows necessary to maintain the free-flowing character of a scenic waterway in quantities necessary for recreation, fish and wildlife in effect as of the priority date of the right or as those quantities may be subsequently reduced.
5. The priority date for this application is May 20, 1998.

If you have any questions:

Questions about the status of your application, processing timelines, or your upcoming Proposed Final Order should be directed to our Water Right Information Group at (800) 624-3199 or (503) 378-8455 extension 499. Feel free to call me at (800) 624-3199 or (503) 378-8455 extension 229 if you have any questions regarding the contents of this letter. Please have your application number available if you call.

Sincerely,

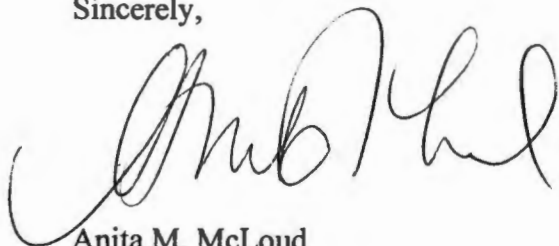

Anita M. McLoud  
Water Rights Specialist

cc: Regional Manager, Watermaster District 4, Water Availability Section  
enclosures: Flow Chart of Water Right Process  
Stop Processing Form

G-14754  
wab 06-  
pou 06-  
gw c

# APPLICATION FACT SHEET

Mail to: *Applicant, Watermaster, District Biologist (ODFW)*  
If necessary, also mail to : *Regional Water quality manager (DEQ), and DOA*

Application File Number: G-14754

Applicant: YOUNG LIFE; MCALONEN, JAY

County: WASCO

Watermaster: District 3

Priority Date: May 20, 1998

Source: WELL NO 25 IN MUDDY CREEK BASIN

Use: QUASIMUNICIPAL USE

Quantity: 400.0 GALLONS PER MINUTE

Basin Name & Number: John Day, #06

Stream Index Reference: Volume 1A CURRANT CR & MISC

Point of Diversion Location: NESW, SECTION 28, T 8S, R19E, W.M.; 2112 FEET NORTH &  
2191 FEET EAST FROM SW CORNER, SECTION 28

Place of Use: NENE NWNE SWNE SENE SESE, SECTION 36, TOWNSHIP 8 SOUTH, RANGE  
18 EAST, W.M. SESE, SECTION 21 NENE NWNE SWNE SENE SENW NESW NWSW SWSW  
SESW NWSE, SECTION 28 SWNE SENE SWNW NESW NWSW SWSW SESW NESE  
NWSE SWSE SESE, SECTION 29 NENE SWNE SENE NWNW SWNW SENW NESW NWSW  
SWSW SESW NESE NWSE, SECTION 31 NWNE NENW NWNW SWNW NWSW SWSW,  
SECTION 32, TOWNSHIP 8 SOUTH, RANGE 19 EAST, W.M.

14 DAY STOP PROCESSING DEADLINE DATE: Friday, September 4, 1998

PUBLIC NOTICE DATE: Tuesday, September 8, 1998

30 DAY COMMENT DEADLINE DATE: Thursday, October 8, 1998

# Mailing List for IR Copies

Application #G-14754

IR Date: August 21, 1998

## Original mailed to:

Applicant: YOUNG LIFE; MCALONEN, JAY, 632 NW VIEW RIDGE LANE, CAMAS,  
WASHINGTON 98607

## Copies sent to:

1. WRD - File # G-14754
2. WRD - Water Availability: Ken Stahr

## IR, Map, and Fact Sheet Copies sent to:

3. WRD - Watermaster # District 3
4. WRD - Regional Manager (not Bob Main):
5. ODFW District Biologist: (WASCO County) Steve Pribyl

Copies Mailed	
By: <u>CME</u>	(SUPPORT STAFF)
on: <u>8/19/98</u>	(DATE)

## Copies sent to Other Interested Persons (*CWRE, Agent, Well Driller, Commenter, etc.*)

6. \_\_\_\_\_
7. \_\_\_\_\_
8. \_\_\_\_\_
9. \_\_\_\_\_
10. \_\_\_\_\_
11. \_\_\_\_\_
12. \_\_\_\_\_

To: Anita Mcloud  
From: Bill Fujii <William.H.FUJII@wrд.state.or.us>  
Subject: G-14754  
Cc: Mike McCord, Kelly Rise, Mike Ladd, Dwight French, Dick Bailey  
Bcc:  
Attached:

In regards to application G-14754, the Resource Management Division requests that there be a water management and conservation plan requirement be placed as a condition of this permit. This applicant should be allowed two years to develop the plan.

Mike McCord of our staff in consultation with the Water Master Kelly Rise concluded that there is a need for this plan for several reasons:

- 1) there are numerous wells within this system.
- 2) the relative size of the use in context of the other users in the basin
- 3) the use is above a scenic waterway / national wild and scenic river

If there are any questions regarding this recommendations please feel free to contact any of us.

As always I've printed a copy of this message for the file.

Application	Permit	Certificate	Status	DLC/ Lot	NE				NW				SW				SE			
					NE	NW	SW	SE	NE	NW	SW	SE	NE	NW	SW	SE	NE	NW	SW	SE
	D 25710	25710	Cncl'd		12.000 IR cncl'd	3.200 IR cncl'd	5.500 IR cncl'd													
12/31/88																				
	D 25710	45972			12.000 IR	3.200 IR	5.500 IR													
12/31/88																				
G 10690	G 9880		Cncl'd		0 QM cncl'd	0 QM cncl'd	0 QM cncl'd	0 QM cncl'd	0 QM cncl'd	0 QM cncl'd	0 QM cncl'd	0 Q cncl'd	0 Q cncl'd	0 QM cncl'd	0 QM cncl'd	0 QM cncl'd	0 QM cncl'd	0 QM cncl'd	0 QM cncl'd	
G 10728	G 9856	66472				3.300 IR (s)	5.500 IR (s)													
5/26/82																				
G 10884	G 10077		Cncl'd		0 QM cncl'd	0 QM cncl'd	0 QM cncl'd	0 QM cncl'd	0 QM cncl'd	0 QM cncl'd	0 QM cncl'd	0 Q cncl'd	0 Q cncl'd	0 QM cncl'd	0 QM cncl'd	0 QM cncl'd	0 QM cncl'd	0 QM cncl'd	0 QM cncl'd	
2/23/83																				
G 11118	G 10289		Cncl'd		0 QM cncl'd	0 QM cncl'd	0 QM cncl'd	0 QM cncl'd	0 QM cncl'd	0 QM cncl'd	0 QM cncl'd	0 Q cncl'd	0 Q cncl'd	0 QM cncl'd	0 QM cncl'd	0 QM cncl'd	0 QM cncl'd	0 QM cncl'd	0 QM cncl'd	
10/3/83																				
S 63103	S 46810		Cncl'd		12.000 IR (s) cncl'd	3.200 IR (s) cncl'd	5.500 IR (s) cncl'd													
12/7/81																				
					9.200 IR cncl'd	12.700 IR cncl'd	2.400 IR cncl'd													
12/7/81																				
S 67976	S 49226		Cncl'd		12.000 IR (s) cncl'd		5.500 IR (s) cncl'd													
					20.200 IR cncl'd	3.200 IR (s) cncl'd	4.500 IR cncl'd	3.000 IR cncl'd												
S 72591	S 52584				12.000 IR (s)	3.200 IR (s)	5.500 IR (s)													
8/3/92																				

Notes: Primary is to be assumed. (s) indicates supplemental Rights assumed non-canceled.

Type of Use >

Acres	
<input type="checkbox"/>	<input type="checkbox"/>
Status	

< Supplemental indicator

# Plat Card Report for 8S 19E 28

8/4/98 1

Page 2 of 2

Application	Permit	Certificate	Status	DLC/ Lot	NE				NW				SW				SE								
					NE	NW	SW	SE	NE	NW	SW	SE	NE	NW	SW	SE	NE	NW	SW	SE					
S 72591	S 52584				9.200	12.700	2.400																		
					IR	IR	IR																		
8/3/92																									

Notes: Primary is to be assumed. (s) indicates supplemental  
Rights assumed non-canceled.

Type of Use > 

Acres	
Status	

 < Supplemental indicator

RECEIVED RECEIVED

WATER WELL REPORT  
STATE OF OREGON

MAY 11 1988

MAY 20 1988

REC'D

State Well No. 85/17E-28aa

WATER RESOURCES DEPT.  
SALEM, OREGON

JUN 25 1982

State Permit No.

WATER RESOURCES DEPT.  
SALEM, OREGON

RAJ MAP #25

(1) OWNER:

Name Rajesh Mehra Samayas International Commune  
Address PO Box 124  
City Intelope Oregon 97001 State

(2) TYPE OF WORK (check):

New Well  Deepening  Reconditioning  Abandon

If abandonment, describe material and procedure in Item 12.

(3) TYPE OF WELL:

Rotary Air  Driven  Domestic  Industrial  Municipal   
Rotary Mud  Dug  Irrigation  Test Well  Other   
Cable  Bored  Thermal:  Withdrawal  ReInjection

(4) PROPOSED USE (check):

Domestic  Industrial  Municipal   
Irrigation  Test Well  Other   
Thermal:  Withdrawal  ReInjection

(5) CASING INSTALLED:

Steel  Plastic   
Threaded  Welded   
8" Diam. from 12 ft. to 75 ft. Gauge 2.50

LINER INSTALLED:

"Diam. from ft. to ft. Gauge

(6) PERFORATIONS:

Perforated?  Yes  No

Type of perforator used Factory  
Size of perforations 1/8 in. by 3/4 in.  
608 perforations from 35 ft. to 75 ft.

(7) SCREENS:

Well screen installed?  Yes  No

Manufacturer's Name  
Type Model No.  
Diam. Slot Size Set from ft. to ft.  
Diam. Slot Size Set from ft. to ft.

(8) WELL TESTS:

Drawdown is amount water level is lowered below static level

Was a pump test made?  Yes  No If yes, by whom?  
Yield: gal/min. with ft. drawdown after hrs.  
Air test 250+ gal/min. with drill stem at 2 hrs 30 ft 4 hrs  
Bailer test gal/min. with ft. drawdown after hrs.  
Artesian flow g.p.m.  
Temperature of water : Depth artesian flow encountered ft.

(9) CONSTRUCTION:

Special standards: Yes  No

Well seal—Material used Portland Cement  
Well sealed from land surface to 25 ft.  
Diameter of well bore to bottom of seal 14 1/2 in.  
Diameter of well bore below seal 12" to 10" in.  
Number of sacks of cement used in well seal 8 to 220 51 sacks  
How was cement grout placed? Pumped

Was pump installed? No Type HP Depth ft.  
Was a drive shoe used?  Yes  No Plugs Size: location ft.  
Did any strata contain unusable water?  Yes  No  
Type of Water? depth of strata  
Method of sealing strata off  
Was well gravel packed?  Yes  No Size of gravel: 4 minus  
Gravel placed from 25 ft. to 40 ft.

(10) LOCATION OF WELL:

County Wasco Driller's well number 281  
NE 1/4 NE 1/4 Section 28 T. 8S R. 19E W.M.  
Tax Lot # Lot Blk Subdivision  
Address at well location:

(11) WATER LEVEL: Completed well.

Depth at which water was first found 11 ft.  
Static level 18 1/2 ft. below land surface. Date 6-3-82  
Artesian pressure lbs. per square inch. Date

(12) WELL LOG:

Diameter of well below casing 8

Depth drilled 220 ft. Depth of completed well 220 ft.  
Formation: Describe color, texture, grain size and structure of materials; and show thickness and nature of each stratum and aquifer penetrated, with at least one entry for each change of formation. Report each change in position of Static Water Level and indicate principal water-bearing strata.

MATERIAL	From	To	SWL
Sandy Top Soil	0	1	
Cemented Gravel (11'-Water)	1	38	
Large Broken Rock & Gravel	38	40	
Red Volcanic Porphyry with Yellow Silt	40	69 1/2	
Red & Blue Clay	69 1/2	70	
Weathered Reddish Volcanic Porphyry with Quartz Veins and Stems of Blue	70	91	
Purple Volcanic Rock with Small Pores and Stems of White Crystal, with Sticks of Dark Calcite and Grey-Green Pores	91	100	
Hard Bluish-Green Porphyry	100	110	
Same with Some Small Fractures and Pyrite	110	125	
Abundant Pyrite & Crystals	125	130	
Same Rock as above but Softer (More Water)	130	170	
Brown Andesite	170	178	
Soft Black Fine-Grained Rock	178	200	
Brown Andesite (More Water)	200	216	
Soft Black Fine-Grained Rock	216	220	

Work started 5-24 1982 Completed 6-3 1982  
Date well drilling machine moved off of well 19

Drilling Machine Operator's Certification:

This well was constructed under my direct supervision. Materials used and information reported above are true to my best knowledge and belief.  
(Signed) D. Smith Date 6-18, 1982  
Drilling Machine Operator

Drilling Machine Operator's License No. 768

Water Well Contractor's Certification:

This well was drilled under my jurisdiction and this report is true to the best of my knowledge and belief.  
Name MAPHET WELL DRILLING  
(Person, firm or corporation) PLR 500 Davis Road  
Address PRINEVILLE, OREGON 97756

(Signed) M. Maphet Date 6-18, 1982  
Contractor's License No. 584 Date





Oregon Water Resources Department

RECEIVED

MAY 11 1998

WATER RESOURCES DEPT. SALEM, OREGON

FORM M

FOR MUNICIPAL WATER SUPPLIES

Unless otherwise noted, water use information should be in acre-feet per year (AFY).

An acre-foot is equal to 325,851 gallons.

Application No. 14754

Permit No.

Background Information

Name of water supplier: Young Life Organization, Inc.

Name and size of area to be served: Young Life Christian Youth Camp (2.3) (in square miles)

Present population of service area: Approximately 10 persons (Cite source and year.)

Projected population in 20 years: 1500 to 2000 persons per Young Life (For example: "20,595 Based upon 1995 Portland State University projections." Contact county planning staff, if needed.)

List present water rights and permits held:

Date of Issuance:	Natural Source of Water:	Amount Permitted:
_____	_____	_____
_____	_____	_____
_____	_____	_____
_____	_____	_____

RECEIVED

MAY 20 1998

WATER RESOURCES DEPT. SALEM, OREGON

Water Use

Average yearly demand: 100 AFY Year: 2017

Per-capita daily consumption (in gallons): 44.6 (Divide average annual water sales by population to arrive at consumption, then divide by 365 to get daily values.)

Peak season (by month/day): 5/1 to 10/31 Total peak season demand: 99 Acre-feet

Peak season per-capita consumption: 44.1 (Divide total peak season demand by population)

Annual amount of water:

produced: 110 AFY (Well #25 plus other permitted wells) (diverted or pumped)

delivered: 100 AFY (Well #25 plus other permitted wells)

Is your system fully metered?  Yes  No

Describe your rate structure: (e.g. flat rate, increasing or decreasing block rate or combination of different systems)

**Request for Water**

A. Discuss the reason(s) for your request for additional water  
(e.g. loss of current supply, peak demand, growth, or other): Young Life Christian Camp  
Quasimunicipal needs

B. How long is the amount of water requested in this application expected to meet future needs?  
(e.g. until the year 2040) until 2017

C. Briefly discuss operation of water system and the most constraining component of the system:  
Groundwater well pump yield

**RECEIVED**

**MAY 20 1998**

**WATER RESOURCES DEPT.  
SALEM, OREGON**

D. Percentage of water use by type:

Residential: \_\_\_\_\_ Commercial: \_\_\_\_\_

Public Authority: \_\_\_\_\_ Agricultural: \_\_\_\_\_

Unaccounted for use: \_\_\_\_\_ Industrial: \_\_\_\_\_

Other(specify use): Quasimunicipal, including domestic, irrigation, construction watering, fire protection and other uses usual and ordinary to municipalities.

E. List cost to implement proposed request.  
*Compare cost and benefits with other water supply, or combination of supply options. This should include water efficiency measures such as replacing current showerheads with low-flow types. (Attach documentation, as available.)*

F. How and by how much will your proposed water use efficiency programs increase efficiency?  
(Express as a percentage of per-capita consumption.)

## Description of Water Use

**Note to Applicant:** This sheet will provide local planning staff with a basic description of your proposed water use. Please fill out this sheet before bringing the attached land use form to your local planning office. It will help local planning offices complete your land use information form quickly.

**Note to Local Planning Officials:** Please initial this sheet. Do not separate it from the land use information form. If needed, please make a separate copy for your records.

Applicant Name: Young Life  
 Address: P.O. Box 520  
Colorado Springs, Colorado  
 Phone: (719) 381-1750

**RECEIVED**

**MAY 11 1998**

**WATER RESOURCES DEPT.  
SALEM, OREGON**

Please indicate what you will use the water for. Check all boxes that apply and fill in the blanks with key characteristics of the project

**RECEIVED**

**MAY 20 1998**

**WATER RESOURCES DEPT.  
SALEM, OREGON**

- Irrigation (crop type, golf course, nursery or greenhouse): \_\_\_\_\_
- Livestock (type of livestock, feedlot, slaughterhouse): \_\_\_\_\_
- Residential (# units, single or multi-family, # lots if partition or subdivision): \_\_\_\_\_
- Commercial (i.e., retail, office, restaurant, gas station, hotel, service, etc.): \_\_\_\_\_
- Industrial (i.e., factory, pulp mill, research and development, processing, etc.): \_\_\_\_\_
- Institutional (i.e., school, library, etc.): \_\_\_\_\_
- Mining (aggregate, metal, open pit, placer, etc.): \_\_\_\_\_
- Recreation (park, campsite, pond, etc.): \_\_\_\_\_
- Fish and Wildlife (pond, hatchery, etc.): \_\_\_\_\_
- Hydropower (dam, reservoir, power generating or transmitting facilities): \_\_\_\_\_
- Other (Name and list key characteristics): Quasi-municipal for up to 2,000 camp users, including commercial, recreational, irrigation and other uses.

Indicate sources for the proposed water use below:	Indicate the estimated quantity of water the use will require.
<input checked="" type="checkbox"/> Surface Water Name sources: <u>Muddy Creek</u> <u>January, March, April</u>	<u>4</u> Cubic feet per second. _____ Gallons per minute. _____ Acre-Feet
<input checked="" type="checkbox"/> Reservoir or pond	
<input checked="" type="checkbox"/> Ground Water	

Water Resources Department, 3850 Portland Rd. NE, Salem, OR 97310  
 Phone: 378-3671

**Application No** G-14754  
**Permit No.**

Version: 8/30/90

G-14764

# Land Use Information Form: Permits, Hydroelectric Licenses, Water Uses In Addition to Classified Uses

This information is needed to determine compatibility with local comprehensive plans as required by ORS 197.180. The Water Resources Department will use this and other information to evaluate the water use application. DO NOT FILL OUT THIS FORM IF water is to be diverted, conveyed, and/or used only on federal lands.

Applicant's Name: Young Life  
Address: P.O. Box 520  
City: Colorado Springs State: CO Zip: 80901-0520 Day Phone: (719) 381-1750

Please provide information as requested below for all tax lots on or through which water will be diverted or used. (Attach extra sheets as necessary.) Applicants for municipal use, or irrigation uses within irrigation districts, may substitute existing and proposed service area boundaries for the tax lot information requested below.

Tax Lot or Local I.D.#	Plan Designation/Zoning (e.g. Rural Residential/RR-5)	Check All That Apply		
		Water Diverted	Water Conveyed	Water Use
Attached	A-1 Exclusive Farm Use	X	X	X

Please list all counties and cities within which water is proposed to be diverted, conveyed, and/or used. Wasco and Jefferson Counties

The following section must be completed by a planning official from each county and city listed unless your project will be located entirely within city limits. In this case, only the city planning agency must complete this form. Please request extra forms as needed.

### For Local Government Use Only

Local government planning officials are to complete the remainder of this form. If this form can not be completed while the applicant waits, please sign and detach the receipt as instructed below. Please mail the completed form directly to the Water Resources Department (3850 Portland Rd. NE, Salem, OR, 97310) within 60 days of the date of receipt as shown below. If the form is not completed within 60 days, the Department may take action to approve the water use.

a) Check the appropriate box below and provide requested information.

**RECEIVED**

**MAY 20 1998**

**WATER RESOURCES DEPT.  
SALEM, OREGON**

G-14754

RECEIVED

MAY 20 1998

WATER RESOURCES DEPT.  
SALEM, OREGON

(For Local Use Continued)

b) Please provide printed name and written signature.

Name: DOTY DE VANEY

Title: ACTING DIRECTOR

Signature: [Handwritten Signature]

Date: 26 MAY 97  
Phone: 541-298-5169

Local governments are invited to express special land use concerns or make recommendations to the Department regarding this proposed use of water below, or on a separate sheet. For additional information call Roberta Jortner or Rick Bastasch at 378-3671.

Additional Comments:

Lined area for additional comments.

### Description of Water Use

Note to Applicant: This sheet will provide local planning staff with a basic description of your proposed water use. Please fill out this sheet before bringing the attached land use form to your local planning office. It will help local planning offices complete your land use information form quickly.

Note to Local Planning Officials: Please initial this sheet. Do not separate it from the land use information form. If needed, please make a separate copy for your records.

Applicant Name: Young Life  
Address: P.O. Box 520  
Colorado Springs, Colorado  
Phone: (719) 381-1750

**RECEIVED**

MAY 11 1998

WATER RESOURCES DEPT.  
SALEM, OREGON

Please indicate what you will use the water for. Check all boxes that apply and fill in the blanks with key characteristics of the project.

**RECEIVED**

- Irrigation (crop type, golf course, nursery or greenhouse): \_\_\_\_\_
- Livestock (type of livestock, feedlot, slaughterhouse): \_\_\_\_\_
- Residential (# units, single or multi-family, # lots if partition or subdivision): \_\_\_\_\_
- Commercial (i.e., retail, office, restaurant, gas station, hotel, service, etc.): \_\_\_\_\_
- Industrial (i.e., factory, pulp mill, research and development, processing, etc.): \_\_\_\_\_
- Institutional (i.e., school, library, etc.): \_\_\_\_\_
- Mining (aggregate, metal, open pit, placer, etc.): \_\_\_\_\_
- Recreation (park, campsite, pond, etc.): \_\_\_\_\_
- Fish and Wildlife (pond, hatchery, etc.): \_\_\_\_\_
- Hydropower (dam, reservoir, power generating or transmitting facilities): \_\_\_\_\_
- Other (Name and list key characteristics): Quasi-municipal for up to 2,000 camp users, including commercial, recreational, irrigation and other uses.

MAY 20 1998

WATER RESOURCES DEPT.  
SALEM, OREGON

Indicate sources for the proposed water use below:	Indicate the estimated quantity of water the use will require.
<input checked="" type="checkbox"/> Surface Water Name sources: <u>Muddy Creek</u> <u>January, March, April</u>	<u>4</u> Cubic feet per second. _____ Gallons per minute. _____ Acre-Feet
<input checked="" type="checkbox"/> Reservoir or pond	
<input checked="" type="checkbox"/> Ground Water	

Application No. G-14754  
Permit No.

Land Use Information Form: Permits, Hydroelectric Licenses, Water Uses In Addition to Classified Uses

This information is needed to determine compatibility with local comprehensive plans as required by ORS 197.180. The Water Resources Department will use this and other information to evaluate the water use application. DO NOT FILL OUT THIS FORM IF water is to be diverted, conveyed, and/or used only on federal lands.

Applicant's Name: Young Life  
 Address: P.O. Box 520  
 City: Colorado Springs State: CO Zip: 80901-0520 Day Phone: (719) 381-1750

Please provide information as requested below for all tax lots on or through which water will be diverted or used. (Attach extra sheets as necessary.) Applicants for municipal use, or irrigation uses within irrigation districts, may substitute existing and proposed service area boundaries for the tax lot information requested below.

Tax Lot or Local I.D.#	Plan Designation/Zoning (e.g. Rural Residential/RR-5)	Check All That Apply		
		Water Diverted	Water Conveyed	Water Use
Attached	A-1 Exclusive Farm Use	X	X	X

Please list all counties and cities within which water is proposed to be diverted, conveyed, and/or used. Wasco and Jefferson Counties

The following section must be completed by a planning official from each county and city listed unless your project will be located entirely within city limits. In this case, only the city planning agency must complete this form. Please request extra forms as needed.

For Local Government Use Only

Local government planning officials are to complete the remainder of this form. If this form can not be completed while the applicant waits, please sign and detach the receipt as instructed below. Please mail the completed form directly to the Water Resources Department (3850 Portland Rd. NE, Salem, OR, 97310) within 60 days of the date of receipt as shown below. If the form is not completed within 60 days, the Department may take action to approve the water use.

**RECEIVED**  
**MAY 20 1998**

WATER RESOURCES DEPT.  
 SALEM, OREGON

a) Check the appropriate box below and provide requested information.

- Land uses to be served by proposed water uses (including proposed construction) are allowed outright or are not regulated by your comprehensive plan. Cite applicable ordinance section(s): \_\_\_\_\_ Go to section b) on reverse side.
- Land uses to be served by proposed water uses (including proposed construction) involve discretionary land use approvals as listed in the table below. Note: Please attach documentation of applicable local land use approvals which have already been obtained. (Record of Action plus any accompanying findings is sufficient.)

Type of Land Use Approvals Needed (e.g.: plan amendments, rezones, conditional use permits, etc.)	Cite Most Significant, Applicable Plan Policies & Ordinance Section References	Please check the box that applies:		
		Already Obtained	Already Denied	Being Pursued Satisfactorily
1 Exceptions to Goals	3, 11, & 14			✓
2 Rezone from	A1 to A-R			✓
3 Zone Text amend.	allow Youth Camps in A-R			✓
4 Application of Limited Use Overlay				✓
5 Camp Plan Map Change	EFU to A-R			✓

(over)

Receipt for Request for Land Use Information

WRD Applicant Name: \_\_\_\_\_

This receipt must be signed by a local government representative and returned to the applicant for inclusion in the WRD application IF the local government can not provide the above requested land use information while the applicant waits.

City or County: WASCO

Staff Contact: [Signature]

Signature: [Signature]

**NOT NEEDED FORM SIGNED**

Phone: 541 298 3547

Information Request: 28 MAY '97

Application No. 6-14754 Permit No.

RECEIVED

MAY 20 1998

WATER RESOURCES DEPT.  
SALEM, OREGON

(For Local Use Continued)

b) Please provide printed name and written signature.

Name: DOTY DE VANEY

Title: ACTING DIRECTOR

Signature: [Handwritten Signature]

Date: 26 MAY 97  
Phone: 541-298-5169

Local governments are invited to express special land use concerns or make recommendations to the Department regarding this proposed use of water below, or on a separate sheet. For additional information call Roberta Jortner or Rick Bastasch at 378-3671.

Application No. 9 14754

Permit No.

Additional Comments:

Lined area for additional comments.





April 21, 1998

Application No. G 14754  
Permit No.

RECEIVED

MAY 11 1998

WATER RESOURCES DEPT.  
SALEM, OREGON

Ms. Anita McCloud  
Oregon Water Resources Department  
3850 Portland Rd., NE  
Salem, OR 97730

**Re: Big Muddy Ranch  
Young Life Christian Camp  
Water Right Appropriation Application  
W&H Pacific Job No. 2107-0102**

RECEIVED

MAY 20 1998

WATER RESOURCES DEPT.  
SALEM, OREGON

Dear Anita:

Please find enclosed a groundwater appropriation application, application map, land use compatibility statement, landowner authorization, Form M and a \$300.00 check to cover recording and examination fees. Our application requests a permit to utilize groundwater from existing Well #25 for quasi-municipal purposes. Our permit fee was calculated as shown below:

Examination fee	\$200.00
First CFS	\$100.00
Total	\$300.00

The Big Muddy Ranch is the proposed site for a Young Life Christian Camp, which will provide programs and activities for the high school age group and families. The Young Life organization is non-profit and operates ten similar camps across the U.S.. The camps provide multiple program activities such as horseback riding, mountain biking and water sports.

Camp water use will be extremely varied and will include domestic use, fire protection, irrigation, restoration, maintenance of pond/reservoir levels, construction watering, dust abatement, commercial and recreation uses and similar uses usual and ordinary to municipal water use.

Since the camp is a long-term, phased program, a twenty year project schedule is requested to allow for the proposed camp growth process. Camp organizers plan to begin with a small number of campers and add participants year-by-year until approximately 1,500 campers are accommodated.



**RECEIVED**

MAY 11 1998

WATER RESOURCES DEPT.  
SALEM, OREGON

April 21, 1998

Page 2

Please note the driller's location on the well logs for some of the wells appears to be in error. The location of Well #25, based on the best available data, is shown on the appropriation map.

Well #25 has been previously permitted. This permit is no longer valid, but is attached for reference. As determined by the OWRD proposed final order for quasimunicipal use of stored water from Currant Reservoir, Well #25 is not hydraulically connected to surface water (reference OWRD Water Rights application #S83453). We are requesting quasimunicipal use of 0.9 CFS from Well #25. Young Life now owns the subject property.

Please do not hesitate to call me with any questions you may have during your review.

Sincerely,

**W&H PACIFIC, INC.**

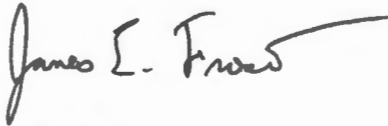

James E. Frost, P.E.

**RECEIVED**

MAY 20 1998

WATER RESOURCES DEPT.  
SALEM, OREGON

Enclosures

Owrd41798.doc

**Application No** G14754  
**Permit No.**

Application No. G14754  
Permit No.

May 19, 1998

Ms. Anita McCloud  
Oregon Water Resources Department  
3850 Portland Rd., NE  
Salem, OR 97730

**RECEIVED**  
**MAY 20 1998**  
WATER RESOURCES DEPT.  
SALEM, OREGON

**RE: Big Muddy Ranch  
Young Life Christian Camp  
Water Appropriation Application  
Additional Fees and Place of Use Description  
WHP File No. 2107-0102**

Dear Anita:

Please find enclosed the previously submittal and returned Groundwater Appropriation Application with additional fees and place of use description as requested.

Thank you for your assistance in processing this application.

Sincerely,

**W&H PACIFIC, INC.**

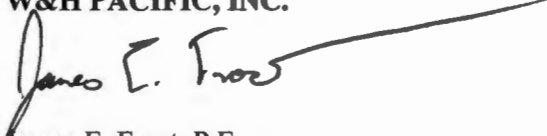

James E. Frost, P.E.  
Project Manager

051998jf.doc



PRE-IR APPLICATION PROCESSING OUTLINE

Application File # G-1475A

MINIMUM REQUIREMENTS TO FILE

OAR 690-310-040

DATE

INITIAL

SURFACE AND GROUNDWATER APPLICATIONS

Name and mailing address of applicant

Source of water

Quantity of water

Map meeting requirements of OAR  
690-310-050

Nature of proposed use

Names and addresses of legal owners

Easement/authorization statement

Legal description of POD/POU

Description of works and conveyance

Information on waste/measurement, etc

Land use approved  pending

Signature/title of applicant

Oath

Estimated capacity of pump

Primary permit or certificate number  
(if application is for supplemental)

Form M  Q  I  R

Examination fee \_\_\_\_\_ Recording

CWRE map for dam >10ft AND storage >9.2 AF  
(For standard reservoirs only)

ADDITIONAL FOR GROUNDWATER APPLICATIONS

Copy of well log (for existing wells)

Groundwater development

Well Characteristics

Rate of flow if no pumping required

HB 2376 Expedited Review Reservoir

Completed Application

Land use approved \_\_\_\_\_ pending

Map showing Township, Range, Section,  
quarter-quarter section and tax lot info

HB 2376 exam fee \$10 per acre-foot

SUPPORT SERVICES

Stamp contents with application number

Place label on file and calendar card

Acknowledgment post card to applicant

Route to Initial Review

2112 FEET SOUTH AND 1056 FEET EAST FROM NW CORNER, SECTION 4; WELL 14 -  
1716 FEET SOUTH AND 924 FEET WEST FROM NE CORNER, SECTION 5; WELL 103 -  
497 FEET SOUTH AND 2140 FEET EAST FROM NW CORNER, SECTION 5

THE PLACE OF USE IS LOCATED AS FOLLOWS:

FOR WELL #25

NE 1/4 NE 1/4  
NW 1/4 NE 1/4  
SW 1/4 NE 1/4  
SE 1/4 NE 1/4  
SE 1/4 SE 1/4

SECTION 36

TOWNSHIP 8 SOUTH, RANGE 18 EAST, W.M.

SE 1/4 SE 1/4

SECTION 21

NE 1/4 NE 1/4  
NW 1/4 NE 1/4  
SW 1/4 NE 1/4  
SE 1/4 NE 1/4  
SE 1/4 NW 1/4  
NE 1/4 SW 1/4  
NW 1/4 SW 1/4  
SW 1/4 SW 1/4  
SE 1/4 SW 1/4  
NW 1/4 SE 1/4

SECTION 28

SW 1/4 NE 1/4  
SE 1/4 NE 1/4  
SW 1/4 NW 1/4  
NE 1/4 SW 1/4  
NW 1/4 SW 1/4  
SW 1/4 SW 1/4  
SE 1/4 SW 1/4  
NE 1/4 SE 1/4  
NW 1/4 SE 1/4  
SW 1/4 SE 1/4  
SE 1/4 SE 1/4

SECTION 29

NE 1/4 NE 1/4  
SW 1/4 NE 1/4  
SE 1/4 NE 1/4  
NW 1/4 NW 1/4  
SW 1/4 NW 1/4  
SE 1/4 NW 1/4  
NE 1/4 SW 1/4  
NW 1/4 SW 1/4  
SW 1/4 SW 1/4  
SE 1/4 SW 1/4  
NE 1/4 SE 1/4  
NW 1/4 SE 1/4

SECTION 31

NW 1/4 NE 1/4

Application No. 614754  
Permit No.

RECEIVED  
MAY 20 1998  
WATER RESOURCES DEPT.  
SALEM, OREGON

COPIED FROM  
Application G-14549 Water Resources Department  
FOR WELL #25 USE AREA  
DESCRIPTION.

PERMIT DRAFT

RECEIVED

MAY 20 1998  
WATER RESOURCES DEPT.  
SALEM, OREGON

PAGE 3

NE 1/4 NW 1/4  
NW 1/4 NW 1/4  
SW 1/4 NW 1/4  
NW 1/4 SW 1/4  
SW 1/4 SW 1/4

SECTION 32

TOWNSHIP 8 SOUTH, RANGE 19 EAST, W.M.

Application No. 61474

Permit No.

Measurement, recording and reporting conditions:

- A. Before water use may begin under this permit, the permittee shall install a meter or other suitable measuring device as approved by the Director. The permittee shall maintain the meter or measuring device in good working order, shall keep a complete record of the amount of water used each month and shall submit a report which includes the recorded water use measurements to the Department annually or more frequently as may be required by the Director. Further, the Director may require the permittee to report general water use information, including the place and nature of use of water under the permit.
- B. The permittee shall allow the watermaster access to the meter or measuring device; provided however, where the meter or measuring device is located within a private structure, the watermaster shall request access upon reasonable notice.

The use of water under the terms of this permit is limited to the service area as identified in the place of use.

If substantial interference with a senior water right occurs due to withdrawal of water from any well listed on this permit, then use of water from the well(s) shall be discontinued or reduced and/or the schedule of withdrawal shall be regulated until or unless the Department approves or implements an alternative administrative action to mitigate the interference. The Department encourages junior and senior appropriators to jointly develop plans to mitigate interferences.

Use of water under authority of this permit may be regulated if analysis of data available after the permit is issued discloses that the appropriation will measurably reduce the surface water flows necessary to maintain the free-flowing character of a scenic waterway in quantities necessary for recreation, fish and wildlife in effect as of the priority date of the right or as those quantities may be subsequently reduced.

The water user shall develop a plan to monitor and report the impact of water use under this permit on water levels within the aquifer that provides water to the permitted well(s). The plan shall be submitted to the Department within one year of the date the permit is issued and shall be subject to the approval of the Department. At a minimum, the plan shall include a program to periodically measure static water levels

May 12, 1998

**RECEIVED**

**MAY 20 1998**

**WATER RESOURCES DEPT.  
SALEM, OREGON**

**RECEIVED**

**MAY 18 1998**

**W & H PACIFIC, INC.**

Jim Frost, PE  
W&H Pacific  
155 NE Revere  
Bend, OR 97701

**Application No. 614754**

**Permit No.**

RE: Big Muddy Ranch, Young Life Christian Camp

The Water Resources Department has received your application to use or store water. At this time we are unable to accept your application because it does not meet minimum filing requirements.

**Please provide the following information checked below:**

- Complete the enclosed application form.
- A completed land-use information form signed by the local planning department officials.
- A metes and bounds legal description of the property where you plan to use the water. *You may use a copy of your deed, land sales contract or title insurance policy.*
- Complete the enclosed form \_\_\_\_.
- The name and mailing address of the owner of any lands that are not owned by the applicant and that is crossed by the proposed ditch, canal or other works of the applicant.
- Examination fees of \$400. If the application is for an Expedited Review reservoir, the fees are \$10 per acre foot or fraction thereof.
- Complete the well information or submit a well log for the well(s) indicated on the application. You may wish to consult with a well constructor for assistance with completing this information if the well has not been constructed yet.
- Other: \_\_\_\_\_  
\_\_\_\_\_  
\_\_\_\_\_

- Please provide the following information with regard to your map:**
  - The map is larger than 11"X 17". Four copies must be submitted, or it must be drawn on tracing linen, tracing velum or Mylar.
  - The scale of the map must be a standard, even scale of not less than 4 inches to a mile and North directional symbol must be indicated on the map.
  - The location of each diversion point, well or dam must be referenced to a recognized public land survey corner. The locations may be shown by distance and bearing or by coordinates (EX: "400 feet south and 350 feet west of the Northeast corner of section 27").
  - The location of main canals, ditches, pipelines or flumes.
  - The location of the place where water is to be used identified by **tax lot, township, range, section and nearest quarter-quarter section.**
  - The area to be irrigated in each quarter-quarter section shall be indicated by shading or hatchuring and **the number of acres in each quarter-quarter section**, donation land claim, government lot or other recognized public land survey lines must be indicated.

Your application and supporting data are being returned. We can begin processing your application when the information noted above is received.

If you have any questions about the application procedure, you may call the Water Rights Information Group at (503)378-8455 extension 499 or toll-free in Oregon at 1-800-624-3199 ext. 499.

cc: WM DIST 3  
 GEN CORR  
 FISCAL

**RECEIVED**

**MAY 20 1998**

RESOURCES DEPT.  
 SALEM, OREGON

AMM

Application No. 614754  
 Permit No.



**STATE OF OREGON  
WATER RESOURCES DEPARTMENT**

RECEIPT # **28232**

158 12TH ST. N.E.  
SALEM, OR 97310-0210  
378-8455 / 378-8130 (FAX)

INVOICE # \_\_\_\_\_

RECEIVED FROM: Young Life Big Muddy Ranch

APPLICATION	G-14754
PERMIT	
TRANSFER	

BY: \_\_\_\_\_

CASH:  CHECK: # ✓ 19-10 OTHER: (IDENTIFY)

**TOTAL REC'D \$ 175.00**

**0417 WRD MISC CASH ACCT**

ADJUDICATIONS	\$
PUBLICATIONS / MAPS	\$
OTHER: (IDENTIFY) _____	\$
OTHER: (IDENTIFY) _____	\$

**REDUCTION OF EXPENSE**

CASH ACCT. \$

PCA AND OBJECT CLASS \_\_\_\_\_ VOUCHER # \_\_\_\_\_

**0427 WRD OPERATING ACCT**

*PCA #66/11*

0407 MISCELLANEOUS COPY & TAPE FEES	\$
0410 RESEARCH FEES	\$
0408 MISC REVENUE: (IDENTIFY) _____	\$
(New) TC162 DEPOSIT LIAB. (IDENTIFY) _____	\$

**WATER RIGHTS:**

0201 SURFACE WATER	EXAM FEE \$	0202 RECORD FEE \$
0203 GROUND WATER	\$	0204 \$ 175.00
0205 TRANSFER	\$	0206 \$

**WELL CONSTRUCTION**

0218 WELL DRILL CONSTRUCTOR	EXAM FEE \$	0219 \$
LANDOWNER'S PERMIT		0220 \$

OTHER (IDENTIFY) \_\_\_\_\_

**0437 WELL CONST. START FEE**

0211 WELL CONST START FEE	\$	CARD #
0210 MONITORING WELLS	\$	CARD #

OTHER (IDENTIFY) \_\_\_\_\_

**0539 LOTTERY PROCEEDS**

1302 LOTTERY PROCEEDS	\$
-----------------------	----

**0467 HYDRO ACTIVITY**

0233 POWER LICENSE FEE (FW/WRD)	LIC NUMBER	\$
0231 HYDRO LICENSE FEE (FW/WRD)		\$
HRDRO APPLICATION		\$

RECEIPT # **28232**

DATED: 3-11-99

BY: Roger Wright

**STATE OF OREGON  
WATER RESOURCES DEPARTMENT**

RECEIPT # **21312**

158 12TH ST. N.E.  
SALEM, OR 97310-0210  
378-8455 / 378-8130 (FAX)

INVOICE # \_\_\_\_\_

RECEIVED FROM: W + H Pacific Inc  
BY: \_\_\_\_\_

APPLICATION	G14754
PERMIT	
TRANSFER	

CASH:  CHECK: #  2422 OTHER: (IDENTIFY)

**TOTAL REC'D** \$ 100.00

**0417 WRD MISC CASH ACCT**

ADJUDICATIONS	\$
PUBLICATIONS / MAPS	\$
OTHER: (IDENTIFY)	\$
OTHER: (IDENTIFY)	\$

**REDUCTION OF EXPENSE**

CASH ACCT. \$  
VOUCHER #

**0427 WRD OPERATING ACCT**

**MISCELLANEOUS**

*PCA 66111*

0407 COPY & TAPE FEES	\$
0410 RESEARCH FEES	\$
0408 MISC REVENUE: (IDENTIFY)	\$
(New) TC165 DEPOSIT LIAB. (IDENTIFY)	\$
(Existing) TC168	

**WATER RIGHTS:**

EXAM FEE	RECORD FEE
\$ 0202	\$
\$ <u>100.00</u> 0204	\$
\$ 0206	\$
EXAM FEE	LICENSE FEE
\$ 0219	\$
\$ 0220	\$

0201 SURFACE WATER
0203 GROUND WATER
0205 TRANSFER
<b>WELL CONSTRUCTION</b>
0218 WELL DRILL CONSTRUCTOR
LANDOWNER'S PERMIT
OTHER (IDENTIFY)

**0437 WELL CONST. START FEE**

0211 WELL CONST START FEE	\$	CARD #
0210 MONITORING WELLS	\$	CARD #
OTHER (IDENTIFY)		

**0539 LOTTERY PROCEEDS**

1302 LOTTERY PROCEEDS	\$
-----------------------	----

**0467 HYDRO ACTIVITY**

HYDRO ACTIVITY	LIC NUMBER	
0233 POWER LICENSE FEE (FW/WRD)		\$
0231 HYDRO LICENSE FEE (FW/WRD)		\$
HRDRO APPLICATION		\$

RECEIPT # **21312**

DATED: 5-20-98 BY: Darlene Bushnell

**STATE OF OREGON  
WATER RESOURCES DEPARTMENT**

RECEIPT # **21313**

158 12TH ST. N.E.  
SALEM, OR 97310-0210  
378-8455 / 378-8130 (FAX)

INVOICE # \_\_\_\_\_

RECEIVED FROM: Young Life Big  
BY: Muddy Ranch

APPLICATION	914754
PERMIT	
TRANSFER	

CASH:  CHECK: #  19-10 OTHER: (IDENTIFY)

TOTAL REC'D \$ 300.<sup>00</sup>

**0417 WRD MISC CASH ACCT**

ADJUDICATIONS	\$
PUBLICATIONS / MAPS	\$
OTHER: (IDENTIFY)	\$
OTHER: (IDENTIFY)	\$

**REDUCTION OF EXPENSE**

CASH ACCT.	\$
VOUCHER #	

**0427 WRD OPERATING ACCT**

PCA 6611

**MISCELLANEOUS**

0407 COPY & TAPE FEES	\$
0410 RESEARCH FEES	\$
0408 MISC REVENUE: (IDENTIFY)	\$
(New) TC165 DEPOSIT LIAB. (IDENTIFY)	\$
(Existing) TC168	

**WATER RIGHTS:**

0201 SURFACE WATER	EXAM FEE	0202	RECORD FEE
0203 GROUND WATER	\$ 300. <sup>00</sup>	0204	\$
0205 TRANSFER	\$	0206	\$
	EXAM FEE		LICENSE FEE
0218 WELL DRILL CONSTRUCTOR	\$	0219	\$
LANDOWNER'S PERMIT		0220	\$

OTHER (IDENTIFY) \_\_\_\_\_

**0437 WELL CONST. START FEE**

0211 WELL CONST START FEE	\$	CARD #
0210 MONITORING WELLS	\$	CARD #
OTHER (IDENTIFY)		

**0539 LOTTERY PROCEEDS**

1302 LOTTERY PROCEEDS	\$
-----------------------	----

**0467 HYDRO ACTIVITY**

0233 POWER LICENSE FEE (FW/WRD)	LIC NUMBER	\$
0231 HYDRO LICENSE FEE (FW/WRD)		\$
HRDRO APPLICATION		\$

RECEIPT # **21313**

DATE: 5-20-98 BY: D. Bushnell

Young Life Big Muddy Ranch  
One Muddy Road  
PO Box 220  
Antelope, OR 97001

03/10/99 DEC 7 P&DC PORTLAND OR  
★ ★ ★ UNITED STATES POSTAL SERVICE  
169 PB8540282  
8880 \$ 00.330 MAR 08 99  
0945 MAILED FROM ANTELOPE OR 97001  
97001

Oregon Water Resources Dept.  
158 12<sup>th</sup> St NE  
Salem, OR 97310

NO C/R

New App #	Acres	Use	Prim/Supp	Existing APP #	PERMIT	CERT #
Status Use	Acres	Prim/Supp				
G 14754	0.00	QM	P			
8.00S18.00E36	NENE	Conflicts:	G 14549			
V QM	0.000	P	S 83453			
V QM	0.000	P				
G 14754	0.00	QM	P			
8.00S18.00E36	NWNE	Conflicts:	G 14549			
V QM	0.000	P	S 83453			
V QM	0.000	P				
G 14754	0.00	QM	P			
8.00S18.00E36	SENE	Conflicts:	G 14549			
V QM	0.000	P	S 83453			
V QM	0.000	P	S 67976	S 49226	0	
<i>N/A</i> IR	5.300	P				
G 14754	0.00	QM	P			
8.00S18.00E36	SESE	Conflicts:	G 14549			
V QM	0.000	P	S 83453			
V QM	0.000	P	S 63103	S 46810	0	
C IR	3.600	P	S 72591	S 52584	0	
V IR	3.600	P		0 25707	25707	
V IR	9.400	P	S 63103	S 46810	0	
C IR	9.400	S	S 63582	S 46994	0	
C IR	9.400	S	S 72591	S 52584	0	
V IR	9.400	S				
G 14754	0.00	QM	P			
8.00S18.00E36	SWNE	Conflicts:	G 14549			
V QM	0.000	P	S 83453			
V QM	0.000	P				
G 14754	0.00	QM	P			
8.00S19.00E21	SESE	Conflicts:	G 14549			
V QM	0.000	P				

G 14549  
S 83453  
R 83443

V	QM	0.000	P	S	83453			
V	IR	3.500	S	G	10728	G	9856	66472
C	IR	7.000	P	S	67976	S	49226	0
C	IR	7.900	P			D	25710	25710
V	IR	7.900	P			D	25710	45972
C	IR	7.900	S	S	63103	S	46810	0
C	IR	7.900	S	S	67976	S	49226	0
V	IR	7.900	S	S	72591	S	52584	0
C	IR	10.000	P	S	63103	S	46810	0
V	IR	10.000	P	S	72591	S	52584	0

G	14754	0.00	QM	P				
8.00S19.00E28	NENE	Conflicts:	G	10690	G	9880		0
C	QM	0.000	P	G	10884	G	10077	0
C	QM	0.000	P	G	11118	G	10289	0
V	QM	0.000	P	G	14549			
V	QM	0.000	P	S	83453			
C	IR	9.200	P	S	63103	S	46810	0
V	IR	9.200	P	S	72591	S	52584	0
V	IR	12.000	P			D	25710	45972
C	IR	12.000	P			D	25710	25710
C	IR	12.000	S	S	63103	S	46810	0
C	IR	12.000	S	S	67976	S	49226	0
V	IR	12.000	S	S	72591	S	52584	0
C	IR	20.200	P	S	67976	S	49226	0

G	14754	0.00	QM	P				
8.00S19.00E28	NESW	Conflicts:	G	10690	G	9880		0
C	QM	0.000	P	G	10884	G	10077	0
C	QM	0.000	P	G	11118	G	10289	0
V	QM	0.000	P	G	14549			
V	QM	0.000	P	S	83453			

G	14754	0.00	QM	P				
8.00S19.00E28	NWNE	Conflicts:	G	10690	G	9880		0

					G	10884	G	10077	0
C	QM	0.000	P		G	11118	G	10289	0
V	QM	0.000	P		G	14549			
V	QM	0.000	P		S	83453			
V	IR	3.200	P				D	25710	45972
C	IR	3.200	P				D	25710	25710
C	IR	3.200	S		S	63103	S	46810	0
C	IR	3.200	S		S	67976	S	49226	0
V	IR	3.200	S		S	72591	S	52584	0
V	IR	3.300	S		G	10728	G	9856	66472
C	IR	12.700	P		S	63103	S	46810	0
V	IR	12.700	P		S	72591	S	52584	0
G	14754	0.00	QM	P					
8.00S19.00E28	NWSE			Conflicts:	G	10690	G	9880	0
C	QM	0.000	P		G	10884	G	10077	0
C	QM	0.000	P		G	11118	G	10289	0
V	QM	0.000	P		G	14549			
V	QM	0.000	P		S	83453			
G	14754	0.00	QM	P					
8.00S19.00E28	NWSW			Conflicts:	G	10690	G	9880	0
C	QM	0.000	P		G	10884	G	10077	0
C	QM	0.000	P		G	11118	G	10289	0
V	QM	0.000	P		G	14549			
V	QM	0.000	P		S	83453			
G	14754	0.00	QM	P					
8.00S19.00E28	SENE			Conflicts:	G	10690	G	9880	0
C	QM	0.000	P		G	10884	G	10077	0
C	QM	0.000	P		G	11118	G	10289	0
V	QM	0.000	P		G	14549			
V	QM	0.000	P		S	83453			
C	IR	3.000	P		S	67976	S	49226	0

4/12

G	14754	0.00	QM	P	8.00S19.00E28 SENM	Conflicts:	G	10690	G	9880	0
C	QM	0.000		P			G	10884	G	10077	0
C	QM	0.000		P			G	11118	G	10289	0
C	QM	0.000		P			G	14549	G		0
V	QM	0.000		P			S	83453	S		0
V	QM	0.000		P			V	QM	0.000		0
V	QM	0.000		P			V	QM	0.000		0
G	14754	0.00	QM	P	8.00S19.00E28 SESM	Conflicts:	G	10690	G	9880	0
C	QM	0.000		P			G	10884	G	10077	0
C	QM	0.000		P			G	11118	G	10289	0
C	QM	0.000		P			G	14549	G		0
V	QM	0.000		P			S	83453	S		0
V	QM	0.000		P			V	QM	0.000		0
V	QM	0.000		P			V	QM	0.000		0
G	14754	0.00	QM	P	8.00S19.00E28 SWSM	Conflicts:	G	10690	G	9880	0
C	QM	0.000		P			G	10884	G	10077	0
C	QM	0.000		P			G	11118	G	10289	0
C	QM	0.000		P			G	14549	G		0
V	QM	0.000		P			S	83453	S		0
V	QM	0.000		P			V	QM	0.000		0
V	QM	0.000		P			V	QM	0.000		0
G	14754	0.00	QM	P	8.00S19.00E28 SMSM	Conflicts:	G	10690	G	9880	0
C	QM	0.000		P			G	10884	G	10077	0
C	QM	0.000		P			G	11118	G	10289	0
C	QM	0.000		P			G	14549	G		0
V	QM	0.000		P			S	83453	S		0
V	QM	0.000		P			V	QM	0.000		0
V	QM	0.000		P			V	QM	0.000		0
G	14754	0.00	QM	P	8.00S19.00E28 SWSM	Conflicts:	G	10690	G	9880	0
C	QM	0.000		P			G	10884	G	10077	0
C	QM	0.000		P			G	11118	G	10289	0
C	QM	0.000		P			G	14549	G		0
V	QM	0.000		P			S	83453	S		0
V	QM	0.000		P			V	QM	0.000		0
V	QM	0.000		P			V	QM	0.000		0
G	14754	0.00	QM	P	8.00S19.00E28 SWSM	Conflicts:	G	10690	G	9880	0
C	QM	0.000		P			G	10884	G	10077	0
C	QM	0.000		P			G	11118	G	10289	0
C	QM	0.000		P			G	14549	G		0
V	QM	0.000		P			S	83453	S		0
V	QM	0.000		P			V	QM	0.000		0
V	QM	0.000		P			V	QM	0.000		0
G	14754	0.00	QM	P	8.00S19.00E28 SWSM	Conflicts:	G	10690	G	9880	0
C	QM	0.000		P			G	10884	G	10077	0
C	QM	0.000		P			G	11118	G	10289	0
C	QM	0.000		P			G	14549	G		0
V	QM	0.000		P			S	83453	S		0
V	QM	0.000		P			V	QM	0.000		0
V	QM	0.000		P			V	QM	0.000		0
G	14754	0.00	QM	P	8.00S19.00E28 SWSM	Conflicts:	G	10690	G	9880	0
C	QM	0.000		P			G	10884	G	10077	0
C	QM	0.000		P			G	11118	G	10289	0
C	QM	0.000		P			G	14549	G		0
V	QM	0.000		P			S	83453	S		0
V	QM	0.000		P			V	QM	0.000		0
V	QM	0.000		P			V	QM	0.000		0



	V	QM	0.000	P	G	14549			
	V	QM	0.000	P	S	83453			
G	14754	0.00	QM	P					
	8.00S19.00E29	NESE		Conflicts:	G	10690	G	9880	0
	C	QM	0.000	P	G	10884	G	10077	0
	C	QM	0.000	P	G	11118	G	10289	0
	V	QM	0.000	P	G	14549			
	V	QM	0.000	P	S	83453			
G	14754	0.00	QM	P					
	8.00S19.00E29	NESW		Conflicts:	G	10690	G	9880	0
	C	QM	0.000	P	G	10884	G	10077	0
	C	QM	0.000	P	G	11118	G	10289	0
	V	QM	0.000	P	G	14549			
	V	QM	0.000	P	S	83453			
G	14754	0.00	QM	P					
	8.00S19.00E29	NWSE		Conflicts:	G	10690	G	9880	0
	C	QM	0.000	P	G	10884	G	10077	0
	C	QM	0.000	P	G	11118	G	10289	0
	V	QM	0.000	P	G	14549			
	V	QM	0.000	P	S	83453			
G	14754	0.00	QM	P					
	8.00S19.00E29	NWSW		Conflicts:	G	10690	G	9880	0
	C	QM	0.000	P	G	10884	G	10077	0
	C	QM	0.000	P	G	11118	G	10289	0
	V	QM	0.000	P	G	14549			
	V	QM	0.000	P	S	83453			
G	14754	0.00	QM	P					
	8.00S19.00E29	SENE		Conflicts:	G	10690	G	9880	0
	C	QM	0.000	P	G	10884	G	10077	0
	C	QM	0.000	P	G	11118	G	10289	0
	C	QM	0.000	P	G	14549			

V	QM	0.000	P	S	83453			
V	QM	0.000	P	S	83453			
V	QM	0.000	P					
G	14754	0.00	QM	P				
8.00S19.00E29	SESE		Conflicts:	G	10690	G	9880	0
C	QM	0.000	P	G	10884	G	10077	0
C	QM	0.000	P	G	11118	G	10289	0
V	QM	0.000	P	G	14549			
V	QM	0.000	P	S	83453			
G	14754	0.00	QM	P				
8.00S19.00E29	SESW		Conflicts:	G	10690	G	9880	0
C	QM	0.000	P	G	10884	G	10077	0
C	QM	0.000	P	G	11118	G	10289	0
V	QM	0.000	P	G	14549			
V	QM	0.000	P	S	83453			
V	IR	11.400	P			D	25706	25706
C	IR	11.400	S	S	63103	S	46810	0
V	IR	11.400	S	S	72591	S	52584	0
C	IR	16.400	P	S	63103	S	46810	0
V	IR	16.400	P	S	72591	S	52584	0
G	14754	0.00	QM	P				
8.00S19.00E29	SWNE		Conflicts:	G	10690	G	9880	0
C	QM	0.000	P	G	10884	G	10077	0
C	QM	0.000	P	G	11118	G	10289	0
V	QM	0.000	P	G	14549			
G	14754	0.00	QM	P				
8.00S19.00E29	SWNW		Conflicts:	G	14549			
V	QM	0.000	P	S	83453			
V	QM	0.000	P					
G	14754	0.00	QM	P				
8.00S19.00E29	SWSE		Conflicts:	G	10690	G	9880	0
C	QM	0.000	P	G	10884	G	10077	0
C	QM	0.000	P					

	C	QM	0.000	P						
	V	QM	0.000	P						
	V	QM	0.000	P						
	V	IR	0.400	P			D	25706	25706	
	C	IR	0.400	S		S	63103	S	46810	0
	V	IR	0.400	S		S	72591	S	52584	0
	V	IR	0.400	S		S	63103	S	46810	0
	C	IR	10.800	P		S	72591	S	52584	0
	V	IR	10.800	P						
G	14754	0.00	QM	P						
	8.00S19.00E29	SWSW		Conflicts:	G	10690	G	9880		0
	C	QM	0.000	P		G	10884	G	10077	0
	C	QM	0.000	P		G	11118	G	10289	0
	V	QM	0.000	P		G	14549			
	V	QM	0.000	P		R	83443			
	V	QM	0.000	P		S	83453			
	V	QM	0.000	P		S	63103	S	46810	0
	C	IR	7.200	P		S	72591	S	52584	0
	V	IR	7.200	P						
G	14754	0.00	QM	P						
	8.00S19.00E31	NENE		Conflicts:	G	10690	G	9880		0
	C	QM	0.000	P		G	10884	G	10077	0
	C	QM	0.000	P		G	11118	G	10289	0
	V	QM	0.000	P		G	14549			
	V	QM	0.000	P		S	83453			
G	14754	0.00	QM	P						
	8.00S19.00E31	NESE		Conflicts:	G	10690	G	9880		0
	C	QM	0.000	P		G	10884	G	10077	0
	C	QM	0.000	P		G	11118	G	10289	0
	V	QM	0.000	P		G	14549			
	V	QM	0.000	P		S	83453			
	V	QM	0.000	P				D	25706	25706
	V	IR	3.700	P		S	63103	S	46810	0
	C	IR	3.700	S		S	72591	S	52584	0

V	IR	3.700	S	S	63103	S	46810	0
C	IR	4.400	P	S	72591	S	52584	0
V	IR	4.400	P					
G	14754	0.00	QM	P				
8.00S19.00E31	NESW		Conflicts:	G	10690	G	9880	0
C	QM	0.000	P	G	10884	G	10077	0
C	QM	0.000	P	G	11118	G	10289	0
V	QM	0.000	P	G	14549			
V	QM	0.000	P	S	83453			
V	IR	4.500	P			D	25707	25707
C	IR	4.500	S	S	63103	S	46810	0
V	IR	4.500	S	S	72591	S	52584	0
C	IR	16.000	P	S	63103	S	46810	0
V	IR	16.000	P	S	72591	S	52584	0
G	14754	0.00	QM	P				
8.00S19.00E31	NWNW		Conflicts:	G	10690	G	9880	0
C	QM	0.000	P	G	10884	G	10077	0
C	QM	0.000	P	G	11118	G	10289	0
V	QM	0.000	P	G	14549			
V	QM	0.000	P	S	83453			
G	14754	0.00	QM	P				
8.00S19.00E31	NWSE		Conflicts:	G	10690	G	9880	0
C	QM	0.000	P	G	10884	G	10077	0
C	QM	0.000	P	G	11118	G	10289	0
V	QM	0.000	P	G	14549			
V	QM	0.000	P	S	83453			
C	IR	20.000	P	S	63103	S	46810	0
V	IR	20.000	P	S	72591	S	52584	0
G	14754	0.00	QM	P				
8.00S19.00E31	NWSW		Conflicts:	G	10690	G	9880	0
C	QM	0.000	P	G	10884	G	10077	0
C	QM	0.000	P	G	11118	G	10289	0

C	QM	0.000	P					
V	QM	0.000	P	G	14549			
V	QM	0.000	P	S	83453			
V	IR	4.500	P			D	25707	25707
C	IR	4.500	S	S	63103	S	46810	0
V	IR	4.500	S	S	72591	S	52584	0
G	14754	0.00	QM	P				
8.00S19.00E31	SENE		Conflicts:	G	10690	G	9880	0
C	QM	0.000	P	G	10884	G	10077	0
C	QM	0.000	P	G	11118	G	10289	0
V	QM	0.000	P	G	14549			
V	QM	0.000	P	S	83453			
V	IR	0.700	P			D	25706	25706
C	IR	0.700	S	S	63103	S	46810	0
V	IR	0.700	S	S	72591	S	52584	0
C	IR	17.200	P	S	63103	S	46810	0
V	IR	17.200	P	S	72591	S	52584	0
G	14754	0.00	QM	P				
8.00S19.00E31	SENW		Conflicts:	G	10690	G	9880	0
C	QM	0.000	P	G	10884	G	10077	0
C	QM	0.000	P	G	11118	G	10289	0
V	QM	0.000	P	G	14549			
V	QM	0.000	P	S	83453			
G	14754	0.00	QM	P				
8.00S19.00E31	SESW		Conflicts:	G	10690	G	9880	0
C	QM	0.000	P	G	10884	G	10077	0
C	QM	0.000	P	G	11118	G	10289	0
V	QM	0.000	P	G	14549			
V	QM	0.000	P	S	83453			
V	IR	0.200	P			D	25707	25707
C	IR	0.200	S	S	63103	S	46810	0
V	IR	0.200	S	S	72591	S	52584	0

G	14754	0.00	QM	P						
	8.00S19.00E31	SWNE		Conflicts:	G	10690	G	9880		0
C	QM	0.000	P							
	C	QM	0.000	P	G	10884	G	10077		0
	C	QM	0.000	P	G	11118	G	10289		0
	V	QM	0.000	P	G	14549				
	V	QM	0.000	P	S	83453				
	C	IR	3.200	P	S	63103	S	46810		0
	V	IR	3.200	P	S	72591	S	52584		0

G	14754	0.00	QM	P						
	8.00S19.00E31	SWNW		Conflicts:	R	63581	R	8496		0
C	IR	0.000	S							
	C	IR	0.000	P	R	67975	R	10398		0
	C	QM	0.000	P	G	10690	G	9880		0
	C	QM	0.000	P	G	10884	G	10077		0
	C	QM	0.000	P	G	11118	G	10289		0
	V	QM	0.000	P	G	14549				
	V	QM	0.000	P	S	83453				

G	14754	0.00	QM	P						
	8.00S19.00E31	SWSW		Conflicts:	G	10690	G	9880		0
C	QM	0.000	P							
	C	QM	0.000	P	G	10884	G	10077		0
	C	QM	0.000	P	G	11118	G	10289		0
	V	QM	0.000	P	G	14549				
	V	QM	0.000	P	S	83453				
	V	IR	7.700	P			D	25707		25707
	C	IR	7.700	S	S	63103	S	46810		0
	V	IR	7.700	S	S	72591	S	52584		0

G	14754	0.00	QM	P						
	8.00S19.00E32	NENW		Conflicts:	G	10884	G	10077		0
C	QM	0.000	P							
	C	QM	0.000	P	G	11118	G	10289		0
	V	QM	0.000	P	G	14549				
	V	QM	0.000	P	S	83453				
	C	IR	0.400	P	S	63103	S	46810		0

V	IR	0.400	P						
V	IR	9.900	P						
C	IR	9.900	S		S	63103	S	46810	0
V	IR	9.900	S		S	72591	S	52584	0
G	14754	0.00	QM	P					
	8.00S19.00E32	NWNE	Conflicts:	G	14549				
V	QM	0.000	P		S	83453			
V	QM	0.000	P						
G	14754	0.00	QM	P					
	8.00S19.00E32	NWNW	Conflicts:	G	10690	G	9880		0
C	QM	0.000	P		G	10884	G	10077	0
C	QM	0.000	P		G	11118	G	10289	0
V	QM	0.000	P		G	14549			
V	QM	0.000	P		R	83443			
V	QM	0.000	P		S	83453			
V	IR	8.000	P				D	25706	25706
C	IR	8.000	S		S	63103	S	46810	0
V	IR	8.000	S		S	72591	S	52584	0
C	IR	14.000	P		S	63103	S	46810	0
V	IR	14.000	P		S	72591	S	52584	0
G	14754	0.00	QM	P					
	8.00S19.00E32	NWSW	Conflicts:	G	10690	G	9880		0
C	QM	0.000	P		G	10884	G	10077	0
C	QM	0.000	P		G	11118	G	10289	0
V	QM	0.000	P		G	14549			
V	QM	0.000	P		S	83453			
V	IR	4.800	P				D	25706	25706
C	IR	4.800	S		S	63103	S	46810	0
V	IR	4.800	S		S	72591	S	52584	0
C	IR	7.400	P		S	63103	S	46810	0
V	IR	7.400	P		S	72591	S	52584	0
G	14754	0.00	QM	P					

8.00S19.00E32 SWNW Conflicts:				G	10690	G	9880	0
C	QM	0.000	P					
				G	10884	G	10077	0
C	QM	0.000	P	G	11118	G	10289	0
C	QM	0.000	P	G	14549			
V	QM	0.000	P	S	83453			
V	QM	0.000	P			D	25706	25706
V	IR	5.000	P	S	63103	S	46810	0
C	IR	5.000	S	S	72591	S	52584	0
V	IR	5.000	S	S	63103	S	46810	0
C	IR	12.500	P	S	72591	S	52584	0
V	IR	12.500	P					
G	14754	0.00	QM	P				

8.00S19.00E32 SWSW Conflicts:				G	10690	G	9880	0
C	QM	0.000	P					
				G	10884	G	10077	0
C	QM	0.000	P	G	11118	G	10289	0
C	QM	0.000	P	G	14549			
V	QM	0.000	P	S	83453			
V	QM	0.000	P			D	25706	25706
V	IR	6.300	P	S	63103	S	46810	0
C	IR	6.300	S	S	72591	S	52584	0
V	IR	6.300	S	S	63103	S	46810	0
C	IR	10.400	P	S	72591	S	52584	0
V	IR	10.400	P					



APPLICATION MAP  
FOR  
GROUNDWATER APPROPRIATION  
FROM EXISTING WELL #25  
YOUNG LIFE ORGANIZATION  
WASCO AND JEFFERSON COUNTIES

NOTE:

THIS MAP WAS PREPARED FOR THE  
PURPOSE OF IDENTIFYING THE LOCATION  
OF WATER RIGHTS. THIS MAP IS NOT  
INTENDED TO PROVIDE DIMENSIONS OR  
THE LOCATION OF PROPERTY OWNERSHIP  
LINES.

LEGEND

WELL LOCATION

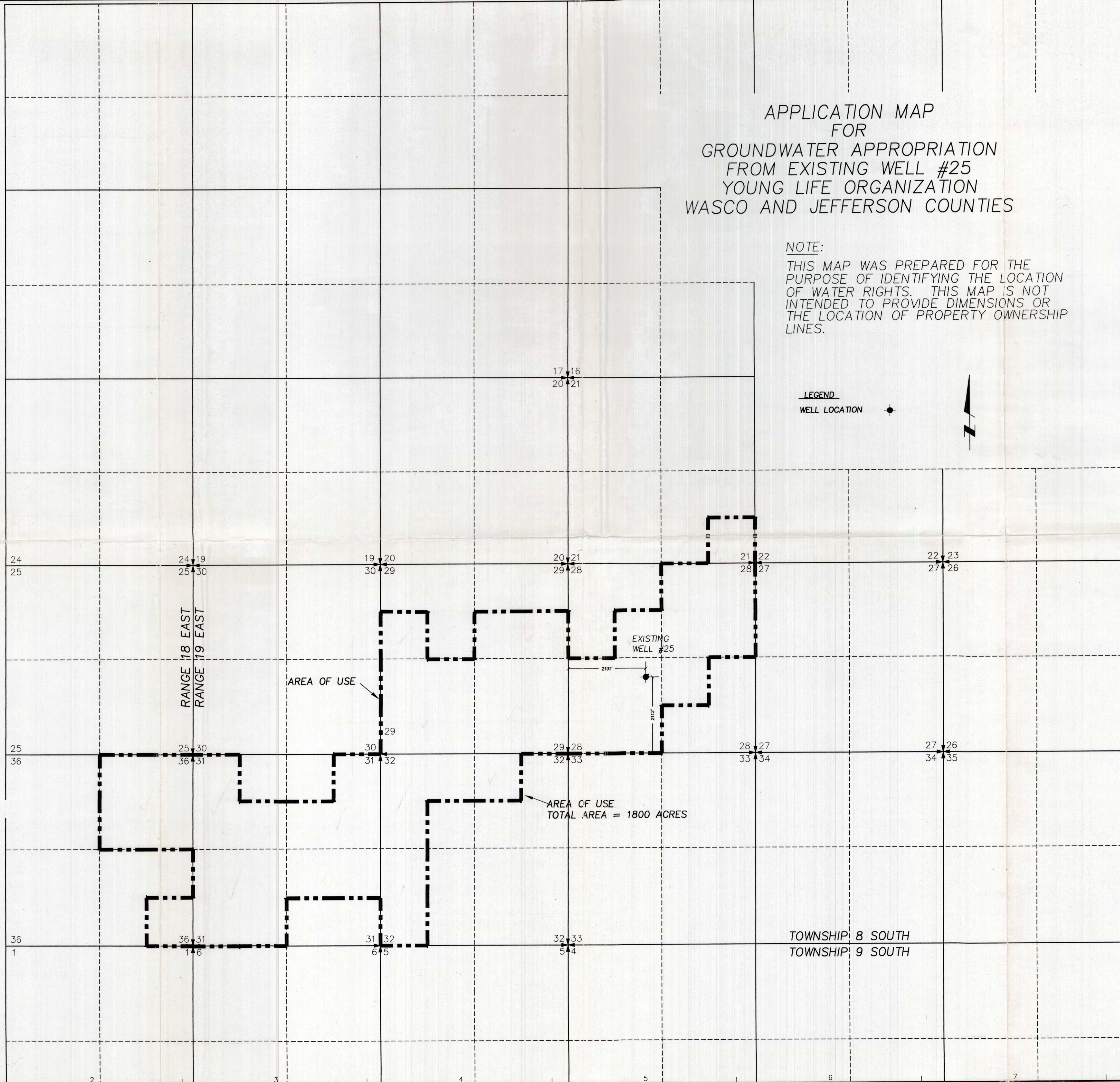

Application No. G 14754  
Permit No.

APPLICATION MAP FOR  
GROUNDWATER APPROPRIATION  
BIG MUDDY RANCH

**W&H PACIFIC**  
155 N.E. Revere  
Road, OR 97701  
Phone: (541) 388-4255  
Fax: (541) 388-4289  
Engineering • Surveying • Planning  
Landscape Architecture • Environmental Services

OREGON  
WASCO AND JEFFERSON COUNTIES  
PROJECT NO. 2-1814-0101  
DRAWING FILE NAME: LBMWEL25.dwg  
SCALE: 1" = 1320'

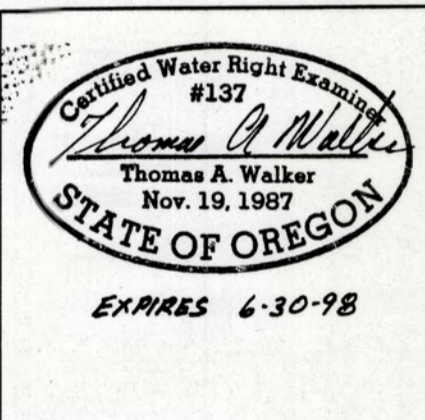

RECEIVED  
MAY 20 1998  
WATER RESOURCES DEPT.  
SALEM, OREGON

RECEIVED  
MAY 11 1998  
WATER RESOURCES DEPT.  
SALEM, OREGON

Application No. G-14764  
Permit No.

DATE	BY	REVISION	CK'D	APPR.