

- LEGEND**
- Mainline
 - Tax Lots
 - Point of Appropriation (POA)**
 - ⊙ Authorized POA
 - Place of Use (POU)**
 - ▨ Primary Irrigation
 - ▩ Supplemental Irrigation for a Basalt Deficiency
 - Public Land Survey System**
 - Sections
 - Quarter Quarters
 - Surface Water**
 - Perennial
 - - - Intermittent
 - Canal Ditch

POA Location Description

Vandree Well 1: 1,885 feet east and 1,330 feet south from the northwest corner of Section 35, Township 6N, Range 34E (W.M.)



RENEWS: 12-31-2024
CWRE Seal and Signature

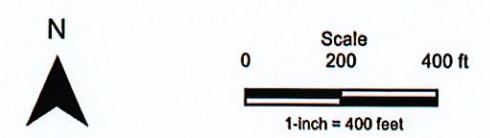

Date: 11/30/2023
Data Sources: BLM, ESRI, OWRD, USGS, Umatilla Co.
Disclaimer: This map is not intended to provide legal dimensions or locations of property ownership lines.

**Claim of Beneficial Use Map
Transfer T-13369
(portion of former Certificate 89896)**

A Water Right in the Name of
Revocable Living Trust of John and Linda Vandree
Township 6N, Range 34E, Sections 26 and 35 (W.M.)
Umatilla County

RECEIVED
DEC 1 1 2023
OWRD



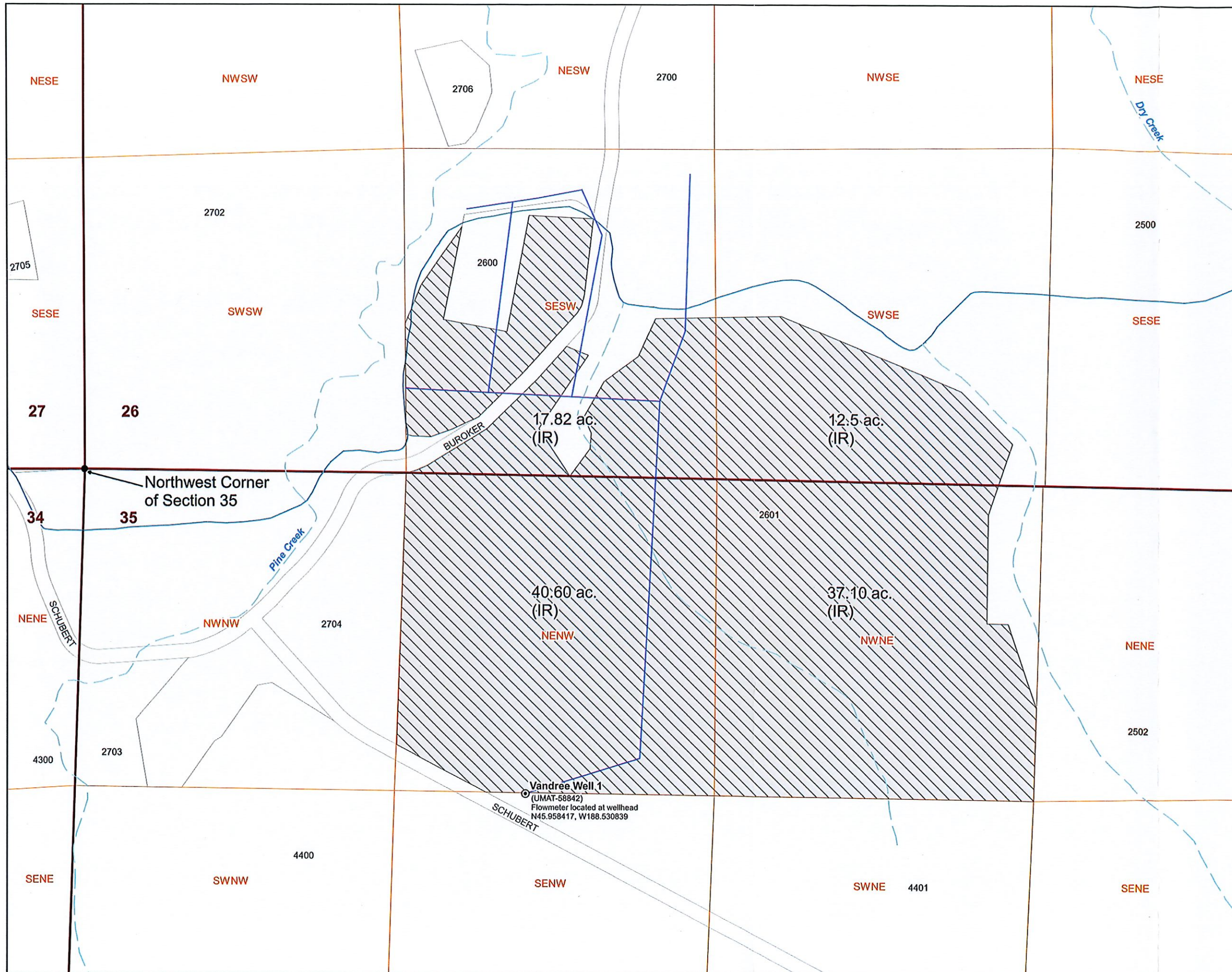

- LEGEND**
- Mainline
 - Tax Lots
 - Point of Appropriation (POA)**
 - ⊙ Authorized POA
 - Place of Use (POU)**
 - ▨ Primary Irrigation
 - Public Land Survey System**
 - ▭ Sections
 - ▭ Quarter Quarters
 - Surface Water**
 - Perennial
 - - - Intermittent
 - Canal Ditch

POA Location Description

Vandree Well 1: 1,885 feet east and 1,330 feet south from the northwest corner of Section 35, Township 6N, Range 34E (W.M.)

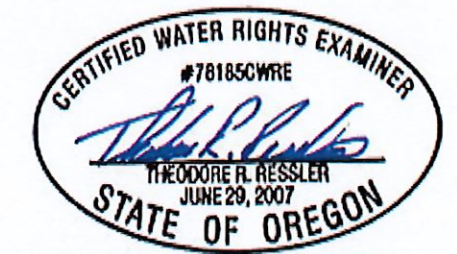

RENEWS: 12-31-2024
CWRE Seal and Signature

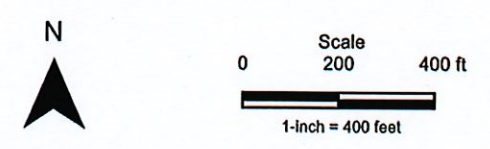

Date: 11/30/2023
Data Sources: BLM, ESRI, OWRD, USGS, Umatilla Co.
Disclaimer: This map is not intended to provide legal dimensions or locations of property ownership lines.

**Claim of Beneficial Use Map
Transfer T-13369
(portion of former Certificate 30638)**

A Water Right in the Name of
Revocable Living Trust of John and Linda Vandree
Township 6N, Range 34E, Sections 26 and 35 (W.M.)
Umatilla County

RECEIVED
DEC 11 2023
OWRD

