

RECEIVED

NOV 28 2007

WATER RESOURCES DEPT
SALEM, OREGON

Application for a Permit to Use Surface
In The Name of: ATI Wah Chang
Township 10 South, Range 3 West (W.M.)

Suppceded
2/25/08

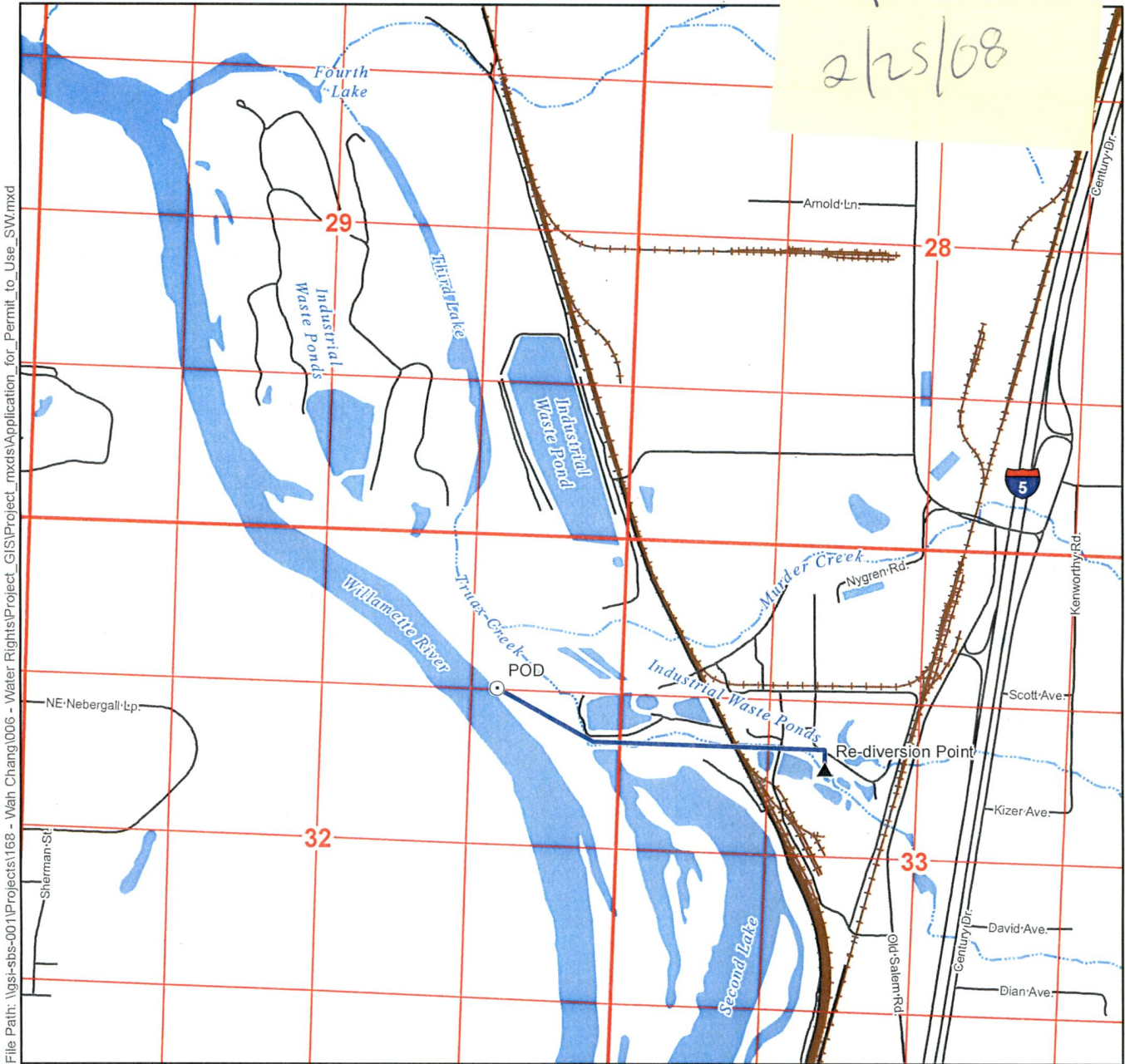

File Path: \\gsl-sps-001\Projects\168 - Wah Chang\006 - Water Rights\Project_GIS\Project_mxd\Application_for_Permit_to_Use_SW.mxd

Legend

- Point of Diversion (POD)
- ▲ Proposed Re-diversion into Truax Creek
- Surface Water Diversion Pipe
- ~ Watercourses
- Waterbodies
- Roads
- Railroads

POD Legal Description

Proposed Point of Diversion
Located 1320 feet South and 1080 feet West from the NE corner
of Section 32, Township 10 South, Range 3 West (W.M.)



Scale

1 inch equals 1,320 feet
0 330 660 1,320
Feet

Map Information

Map Projection: Oregon State Plane North Zone
Map Datum: North American Datum of 1983
Map Date: November 2, 2007
Prepared By: GSI Water Solutions, Inc.

Data Sources

City of Albany GIS, Oregon Geospatial Data Clearinghouse

Note

This map was prepared for the purpose of identifying the location of a water right only and it is not intended to provide legal dimensions or location of property ownership lines.



App No S-87046