

RECEIVED

DEC 21 2023

# T.3S. R.2W. Section 27, W.M.

DWRD

5 4  
8 9

Clapshaw Hill Rd.

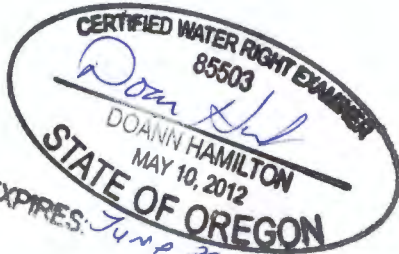

Hillside Rd.

Proposed Well 1 is located 0 feet north and 2,605 feet west from the Center corner, Section 9.  
Proposed Well 2 is located 760 feet north and 2,600 feet west from the Center corner, Section 9.

- Area (9.3 Acres) to be irrigated.
- Tax lot boundary

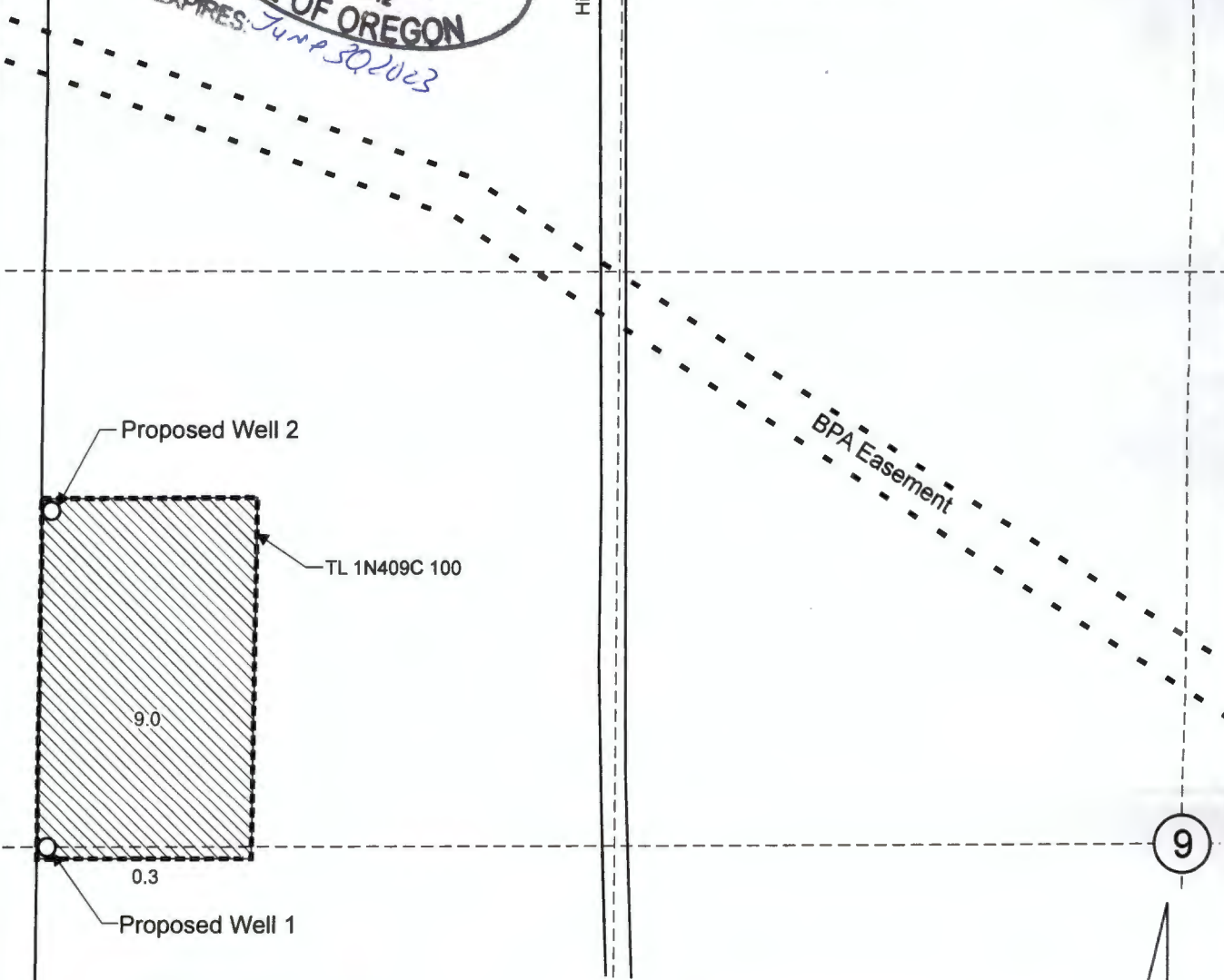

Scale: 1" = 400'



This map was prepared for the purpose of identifying the location of a water right only and is not intended to provide legal dimensions or location of property ownership lines.

## Water Right Application Map

Pacific Hydro-Geology Inc.

Cheng Xiong  
T.1N. R.4W. Section 9, W.M.

12/2023

XiongGWAppMap.cdr