

T.7S. R.2W. Sec. 33 & 34, W.M.

Fruitland Road NE

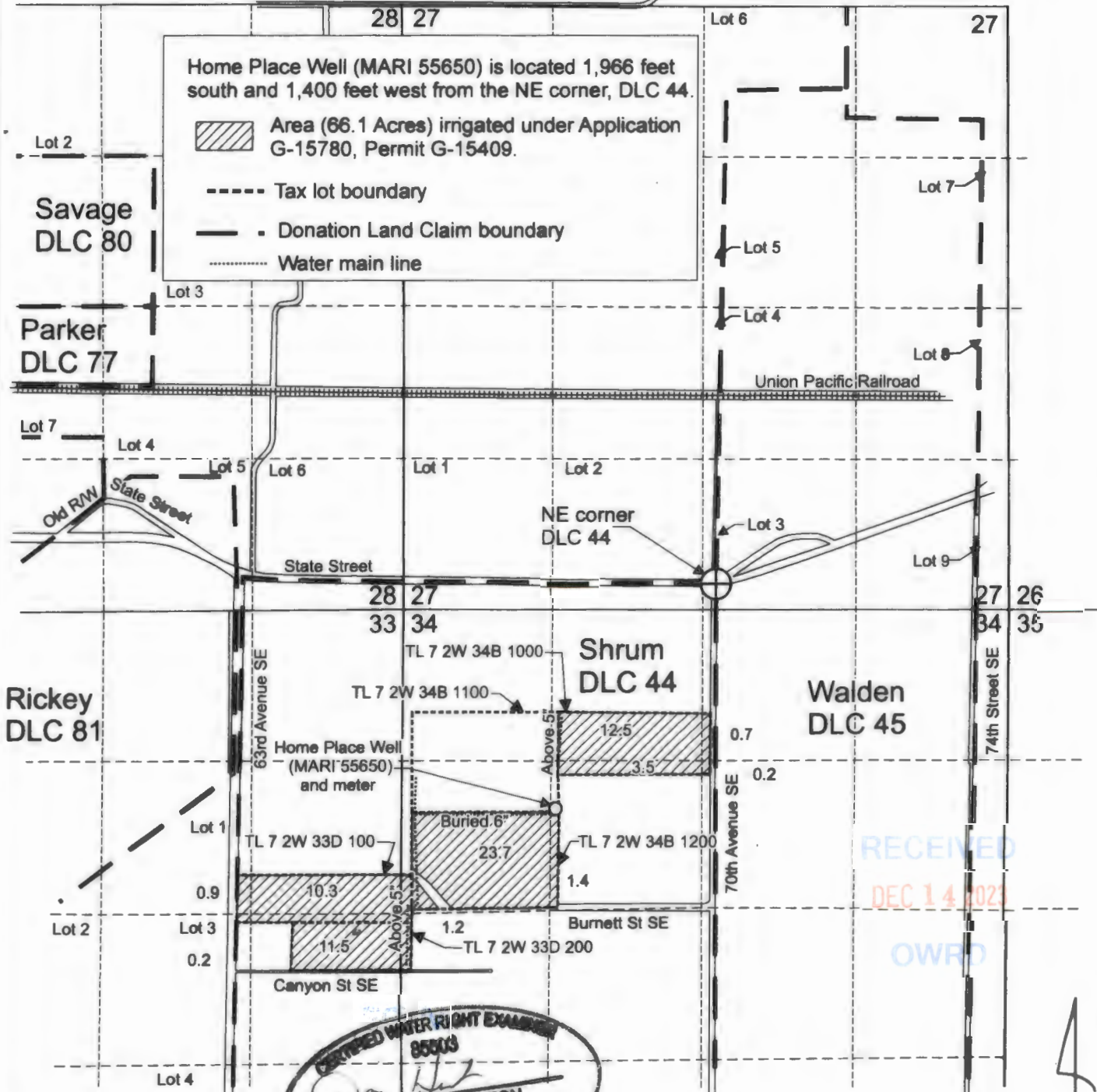

Home Place Well (MARI 55650) is located 1,966 feet south and 1,400 feet west from the NE corner, DLC 44.

Area (66.1 Acres) irrigated under Application G-15780, Permit G-15409.

Tax lot boundary

Donation Land Claim boundary

Water main line

RECEIVED
DEC 14 2023
OWRD

CERTIFIED WATER RIGHT EXAMINER
95503
Doann Hamilton
DOANN HAMILTON
MAY 10, 2012
STATE OF OREGON
EXPIRES: *JAN 15 2025*

Scale: 1" = 1,320'
0 1,320 Feet

This map was prepared for the purpose of identifying the location of a water right only and is not intended to provide legal dimensions or location of property ownership lines.

Claim of Beneficial Use Map
Application G-15780, Permit G-15409
Matt Roth
T.7S. R.2W. Sec. 33 & 34, W.M.

Kuenzi, TylerG-15780COBUMap.cdr

Pacific Hydro-Geology Inc. 10/2023