



Oregon Water Resources Department

FORM Q
FOR COMMERCIAL, INDUSTRIAL,
AND QUASI-MUNICIPAL WATER USES

RECEIVED

DEC 19 1997

WATER RESOURCES DEPT.
SALEM, OREGON

Attn: Mike Mattick

Application No. 83728

Permit No. /

1. Describe the goods and services you plan to provide:

Marial Lodge is a full service restaurant and
Motel serving up to 36 guests with an employee staff
of up to 10 which includes my family.

2. What is the maximum amount of water that will be used on any given day:

Please change to .03cfs
on my Application cfs gpm
Patrick D. Cameon This would be the amount of water needed to take
care of the 36 guests + 5 employees and my family at the
lodge in the middle of the summer when I would also be watering lawns.

3. Are there periods of the day, week, month, or year that the water will not be used?
(e.g. weekends the plant is closed)

No Yes If so, when? December ~~through~~ thru March the
Lodge is closed for Buisness but I am down there doing maint-
enance occasionally.

4. Is there a particular time or period of day, week, month, or year when the use of water is
absolutely essential for the project to continue? (e.g. vegetable processing, Oct. 15-Nov. 15)

No Yes If so, when? April thru November

5. Are there periods of the day week, month, or year where the amount of water used will be
less than at peak times?

No Yes If so, when? December through March

Mike Mattick,
Please change my water application to .03 cfs
For Maximum amount of water on any given day. Last revision: November 3, 1986

Patrick D. Cameon

RECEIVED

DEC 19 1997

WATER RESOURCES DEPT.
SALEM, OREGON

FS-2700-4 (7/93)
OMB No. 0596-0082
Expires: 6/30/96

Ken Wines

U. S. DEPARTMENT OF AGRICULTURE Forest Service Siskiyou Nat. Forest Gold Beach Ranger Dist. 1225 S. Ellensburg Box 7 SPECIAL-USE PERMIT <i>Gold Beach, OR</i> Authority: <u>ORGANIC ADMINISTRATION ACT</u> of June 4, 1897 Contract # 800921	Holder No.	Issue Date	Expir. Date
	5 2 8 5-0 1	6 / 3 0 / 9 2	1 2 / 3 1 / 0 5
	Type Site(s)	Authority	Auth. Type
	1 3 3 -	0 0 2	- 2 0 -
	Region/Forest/District	State/County	
	0 5 / 1 1 / 0 3	4 1 / 0 1 1	
	Cong. Dist.	Latitude	Longitude
	0 4	T 3 3 S - -	R 1 0 W SEQ 2

Cameron's 474-2057 (K)

Patrick D. & Lori Cameron of Marial Lodge *479-4923 ext 7718*

(Holder Name) (Billing Address - 1)

P.O. Box 1395 Grants Pass OR 97526

(Billing Address - 2) (City) (State) (Zip Code)

(hereinafter called the Holder) is hereby authorized to use or occupy National Forest System lands, to use subject to the conditions set out below, on the Siskiyou National Forest.

This permit covers 2.1 acres and/or is described as shown on the location map attached to and made a part of this permit, and is issued for the purpose of:

A tract of land located in Lot 5, Section 9, T33S, R10W, W.M., as designated on the ground and shown on the attached plat which is made part of this permit. The attached plat shows the relative location and use of all authorized structures.

The above described or defined area shall be referred to herein as the "permit area".

Operating a commercial resort with public capacity (including guides) not to exceed 36 people at one time. This permit also includes a water system and a water treatment shed, as shown on the plat.

TERMS AND CONDITIONS

- I. AUTHORITY AND GENERAL TERMS OF THE PERMIT
 - A. Authority. This permit is issued pursuant to the authorities enumerated at Title 36, Code of Federal Regulations, Section 251 Subpart B, as amended. This permit, and the activities or use authorized, shall be subject to the terms and conditions of the Secretary's regulations and any subsequent amendment to them.
 - B. Authorized Officer. The authorized officer is the Forest Supervisor or a delegated subordinate officer.

- 18. No fire works shall be stored or used on the land covered by this permit, or in the structures thereof.
- 19. No fences shall be erected upon the premises, except by written permission of an authorized officer.
- 20. Nothing in this permit shall be construed to imply permission to build or construct any structures not specifically approved by an authorized officer in the form of an amendment to this permit or a new permit.
- 21. No animals or fowls, other than household pets, shall be kept upon the premises.
- 22. This permit is for the occupancy of the land for the purposes set forth and does not provide for the furnishing of road maintenance, water, fire protection, or any other such services by a government agency, utility, association, or individual.

Public reporting burden for collection of information, if requested, is estimated to average 1 hour per response for annual financial information; average 1 hour per response to prepare or update operation and/or maintenance plan; average 1 hour per response for inspection reports; and an average of 1 hour for each request that may include such things as reports, logs, facility and user information, sublease information, and other similar miscellaneous information requests. This includes the time for reviewing instructions, searching existing data sources, gathering and maintaining the data needed, and completing and reviewing the collection of information. Send comments regarding this burden estimate or any other aspect of this collection of information, including suggestions for reducing this burden, to Department of Agriculture, Clearance Officer, OIRM, AG Box 7630, Washington D.C. 20250; and to the Office of Management and Budget, Paperwork Reduction Project (OMB # 0596-0082), Washington, D.C. 20503.

This permit is accepted subject to the conditions set out above.

HOLDER NAME: Patrick D + Loci Cameron U. S. DEPARTMENT OF AGRICULTURE
Forest Service

By: Patrick D. Cameron
(Holder Signature)

Loci A. Cameron
(Holder Signature)

Date: 1-16-95

By: Michael J. Cooley
(Authorized Officer Signature)

R/C Staff
(Title)

Date: 1/24/95

RECEIVED

DEC 19 1997

WATER RESOURCES DEPT.
SALEM, OREGON

(SITE PLAN FOR MARIAL LODGE)

SISKIYOU NATIONAL FOREST GOLD BEACH R. DISTRICT
T. 33 S., R. 10 W., Sec. 9, Lot 5

Scale

RECEIVED

DEC 19 1997

WATER RESOURCES DEPT.
Use SALEM, OREGON

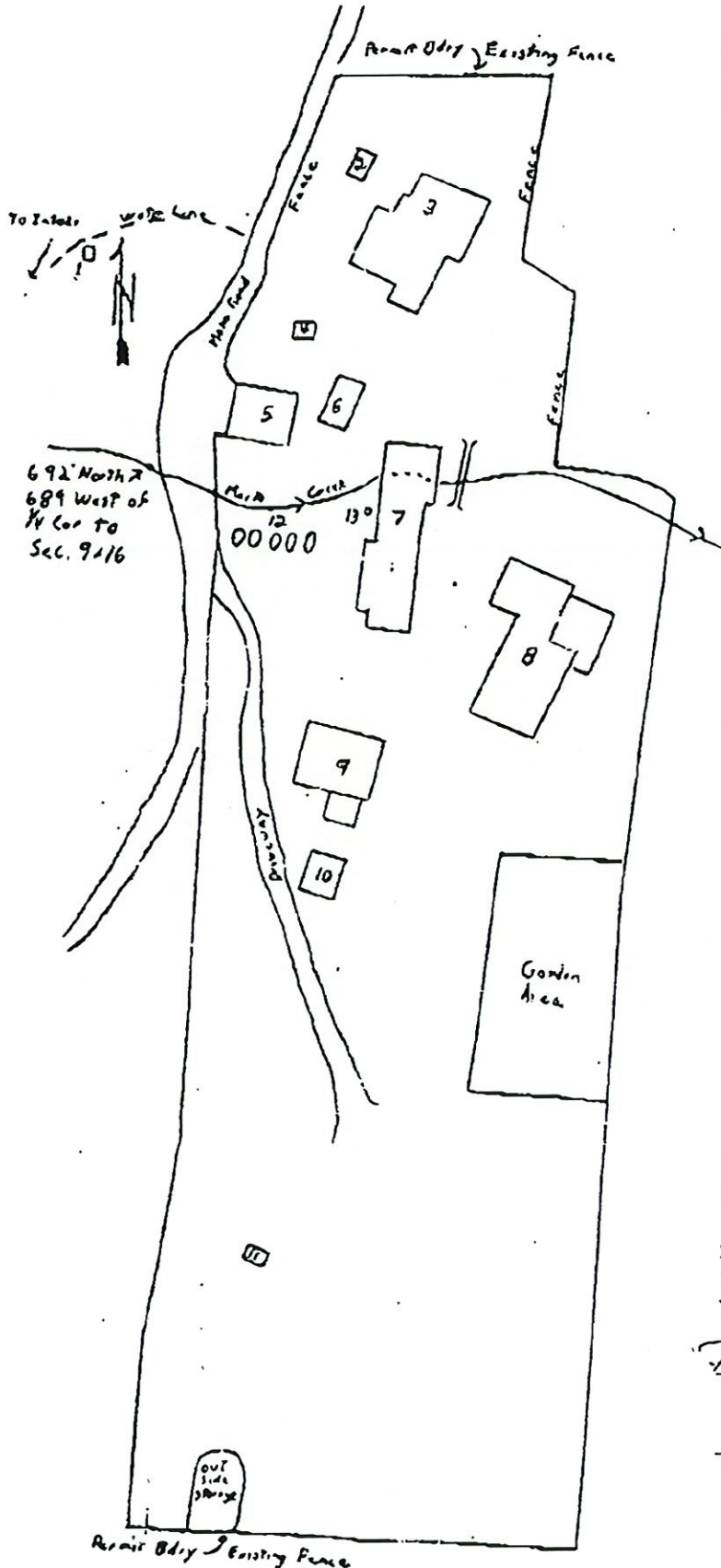

Building Number

- 1 Water Treatment
- 2 Woodshed
- 3 Quarters:
 - Upstairs - 12 Commercial Capacity (Guides)
 - Downstairs - Employee Quarters
- 4 Storage
- 5 Garage
- 6 Employee Quarters (Pending Sanitation Approval)
- 7 Motel Units:
 - 7 Rooms with 2 People Each
 - 1 Room with 4 People
- 8 Main Lodge:
 - 1 Employee Room Downstairs
 - 1 Commercial Room
- 9 Private Residence:
 - Upstairs - Permittee *PR*
 - Downstairs - 3 Commercial Rooms with 2 People Each
- 10 Woodshed
- 11 Generator Shed
- 12 Propane Tanks
- 13 Pelton House

The 36 commercial guests are to be lodged in Buildings 3, 7 and 9 only.

Structures 1-13 are the only authorized structures. Any unapproved structures will be considered in trespass.

Jari A. Cameron
 Permittee 1-28-84
 Date

Patricia D. Cameron
 District Ranger 1-20-84
 Date