

T.6S. R.2W. Sec. 23 & 26, W.M.

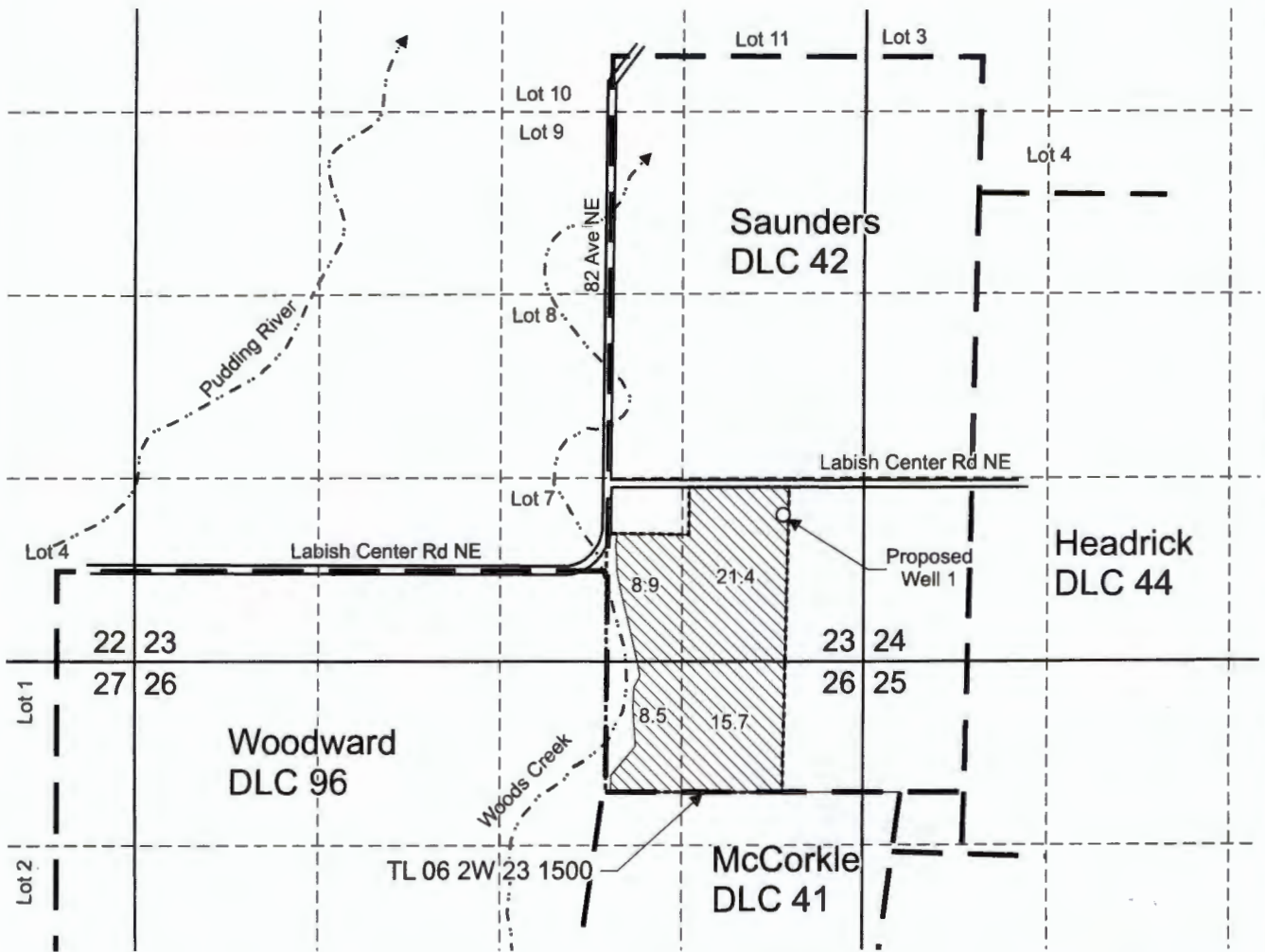

Proposed Well 1 is located 1,065 feet north and 585 feet west from the SE corner, Section 23.

 Area (54.5 Acres) to be irrigated.

----- Tax lot boundary

— • — Donation Land Claim boundary



RECEIVED

DEC 26 2023

OWRD

Scale: 1" = 1,320'

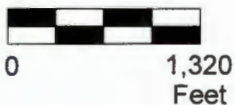

This map was prepared for the purpose of identifying the location of a water right only and is not intended to provide legal dimensions or location of property ownership lines.



Water Right Application Map

Pacific Hydro-Geology Inc.

ED Landholdings LLC c/o Eric Ditchen
T.6S. R.2W. Sec. 23 & 26, W.M.

10/2023