

# T.6S. R.2W. Section 6 T.6S. R.3W. Section 1, W.M.

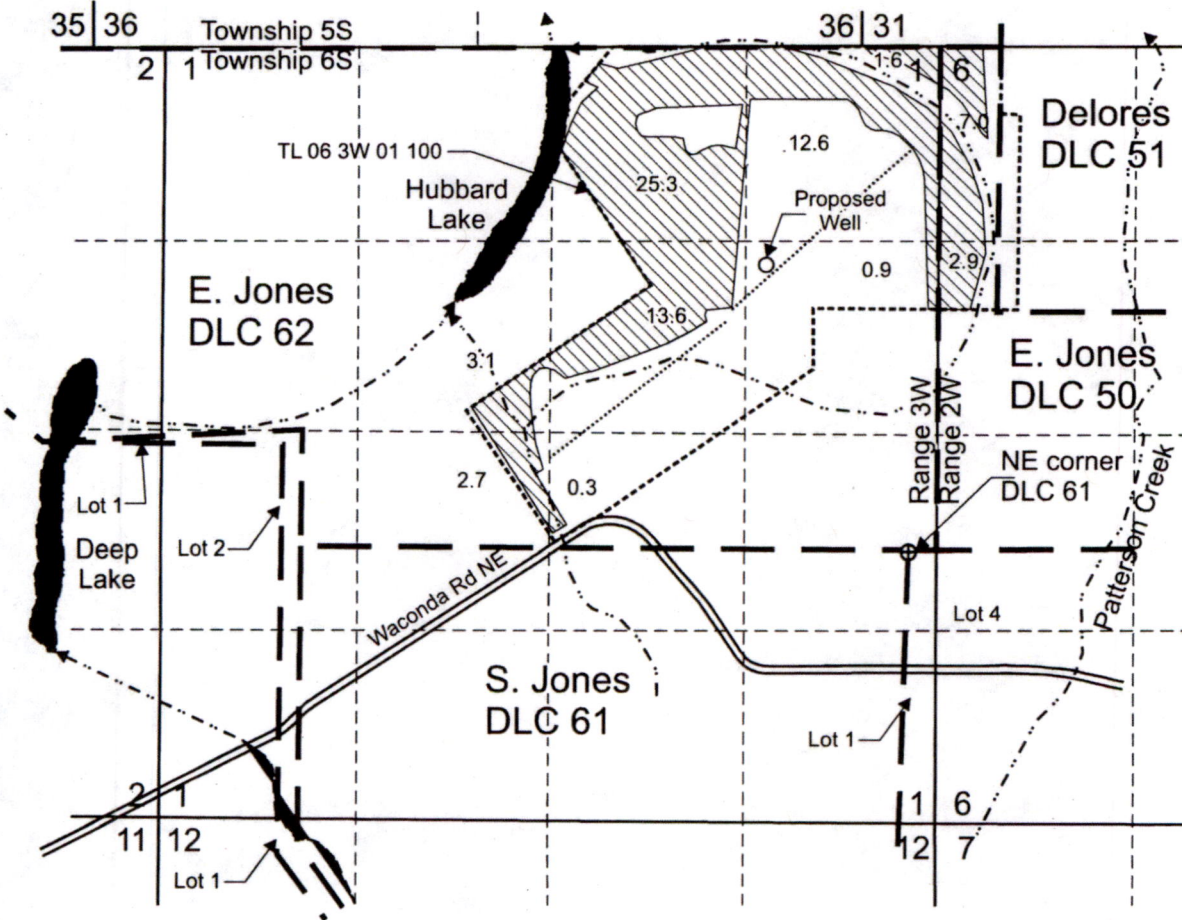



RECEIVED

DEC 27 2023

OWRD



Proposed Well 1 is located 1,945 feet north and 975 feet west from the NE corner, DLC 61.

-  Area (68.4 Acres) to be irrigated.
-  Tax lot boundary
-  Donation Land Claim boundary
-  Water main line, are portable, estimated location.

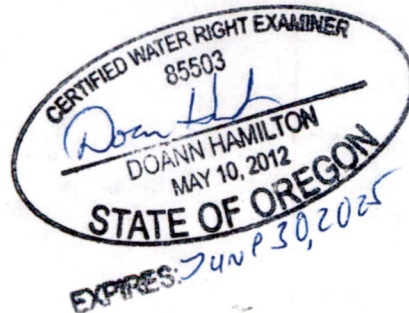

Scale: 1" = 1,320'



This map was prepared for the purpose of identifying the location of a water right only and is not intended to provide legal dimensions or location of property ownership lines.

## Water Right Application Map

ED Landholdings LLC  
T.6S. R.2W. Section 6,  
T.6S, R.3W. Section 1, W.M.

Pacific Hydro-Geology Inc.

10/2023  
Rev. 12/2023

# T.6S. R.2W. Section 6 **Superseded** T.6S. R.3W. Section 1, W.M.

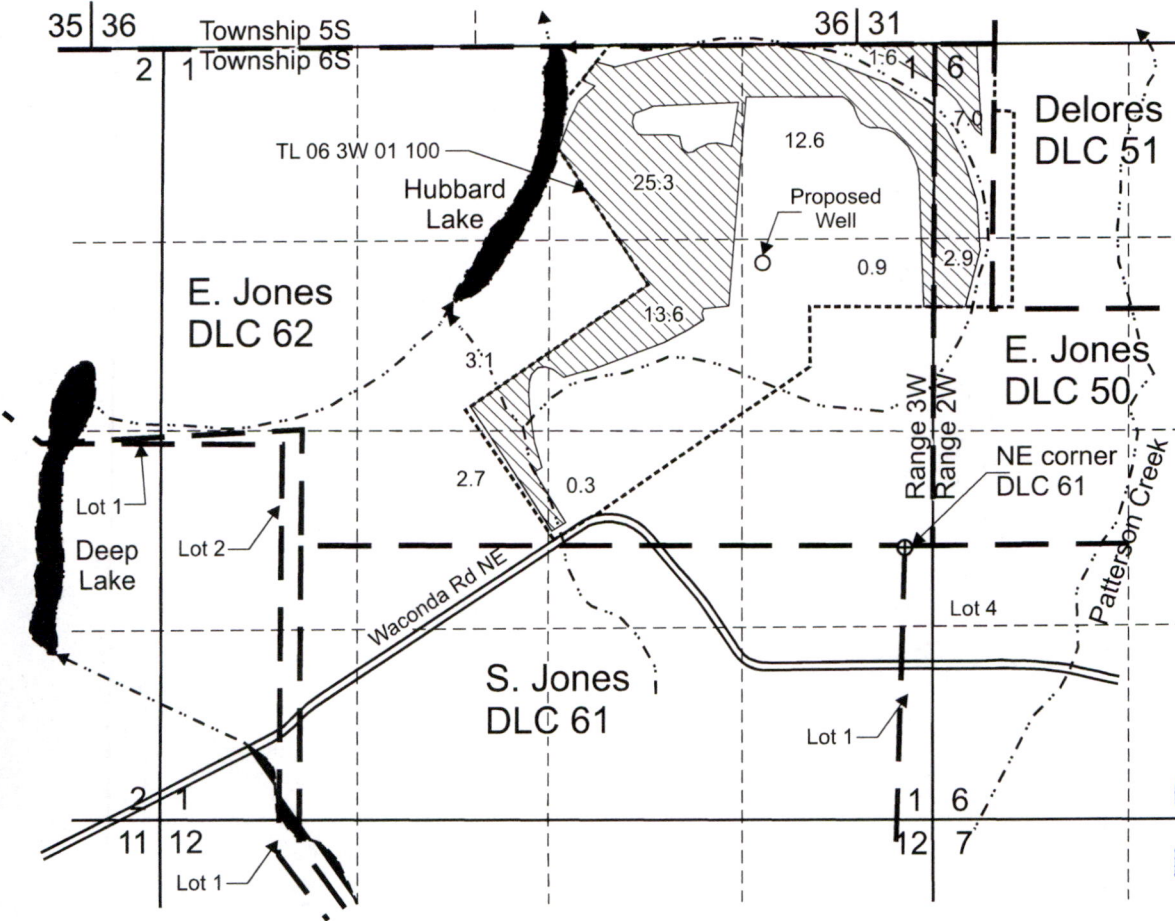

**RECEIVED**  
**DEC 26 2023**  
**OWRD**

Proposed Well 1 is located 1,945 feet north and 975 feet west from the NE corner, DLC 61.

- Area (68.4 Acres) to be irrigated.
- Tax lot boundary
- Donation Land Claim boundary

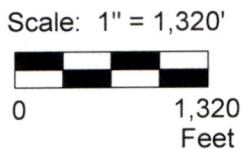

This map was prepared for the purpose of identifying the location of a water right only and is not intended to provide legal dimensions or location of property ownership lines.



## Water Right Application Map

ED Landholdings LLC  
T.6S. R.2W. Section 6,  
T.6S, R.3W. Section 1, W.M.

Pacific Hydro-Geology Inc.

10/2023