

T6S, R1W, W.M.

MARION COUNTY, OREGON

E-RECEIVED

DEC 28, 2023

OWRD

NOTE:
Reservoir #1 was constructed under Permit R-11534 and issued Certificate 85594.

Reservoir #2 was constructed under Permit R-11533 and issued Certificate 85595.

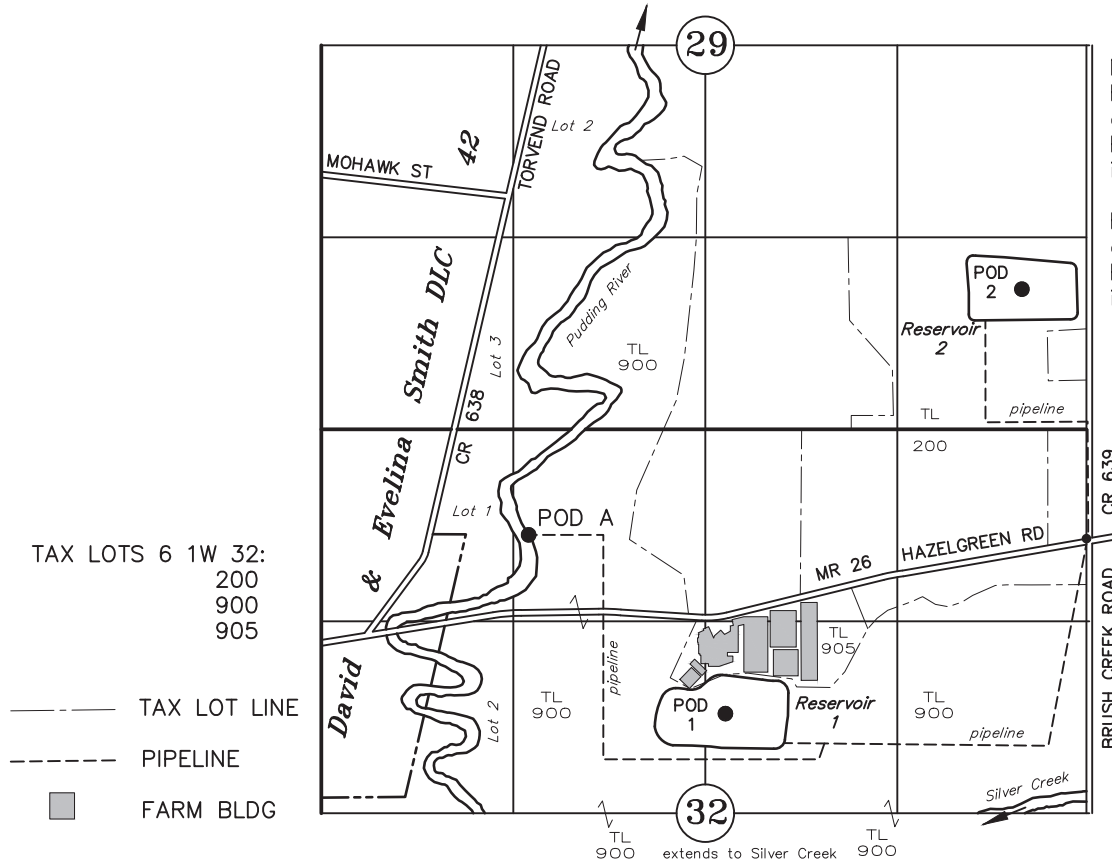

TAX LOTS 6 1W 32:
200
900
905

- TAX LOT LINE
- - - PIPELINE
- FARM BLDG

POD A, PUDDING RIVER: 726' S & 3,750' W OF NE COR SEC 32
 POD 1, DAM - RESERVOIR 1: 1,955' S & 2,500' W OF NE COR SEC 32
 POD 2, DAM - RESERVOIR 2: 965' N & 465' W OF NE COR SEC 32

APPLICATION FOR A PERMIT TO STORE WATER IN A RESERVOIR

(Standard Review) (2 Reservoirs)

Application No. R-88765 Permit No. _____

David J. Bielenberg RLT

December 26, 2023
SCALE 1" = 1320'

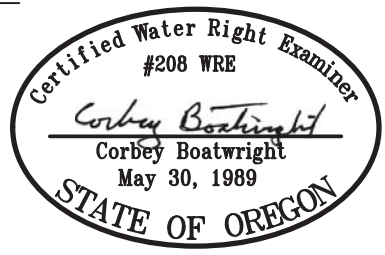

NOTE: This map is not intended to provide legal dimensions or locations of property ownership lines.

RENEWAL DATE: 12-31-25