

T. 29 S., R. 8 W., W.M., Section 6

Point of Application is:
3 ft. North and
948 ft. East of the
NW cor. Sec 6

Diversion is:
420 ft. South and
653 ft. East of the
NW cor. Sec 6

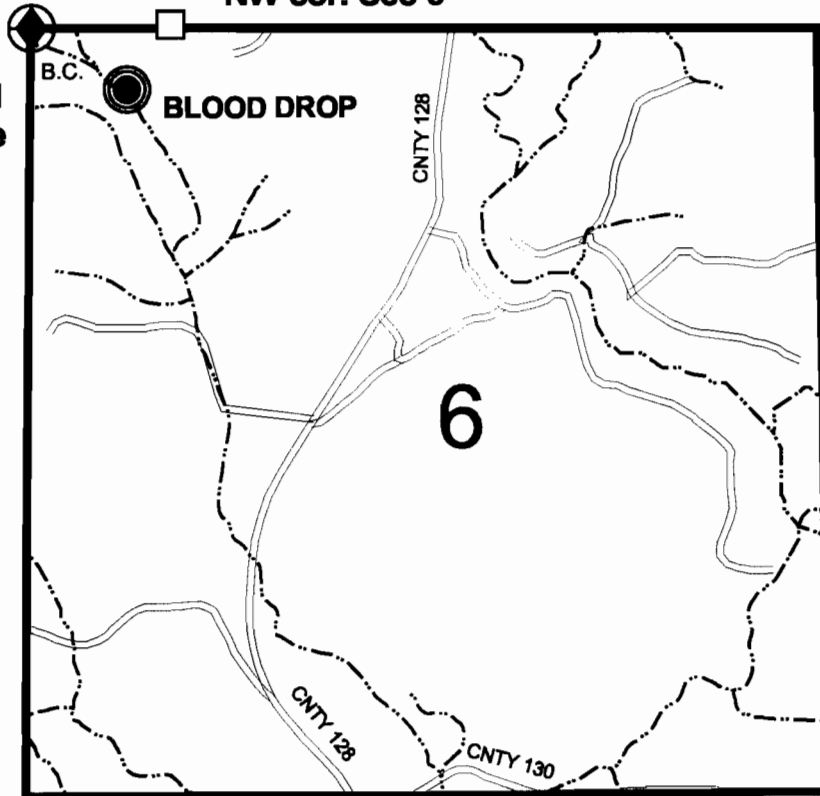

SCALE:
1" = 1320'

CLAIM OF BENEFICIAL USE MAP

in name of

UNITED STATES BUREAU OF LAND MANAGEMENT

Application No.: R - 70705

S - 70520

Permit No.: R - 11881

52480



Expires: 12/31/01

SURVEYED: June 21, 2000

THIS MAP WAS PREPARED FOR THE PURPOSE OF IDENTIFYING THE LOCATION OF A WATER RIGHT ONLY AND IS NOT INTENDED TO PROVIDE LEGAL DIMENSIONS OR LOCATION OF PROPERTY OWNERSHIP LINES

RECEIVED

U.S. Bureau of Land Management
Roseburg District Office
Division of Operations

Executed by:
Karel M. Broda, PE, CWRE
777 N.W. Garden Valley Blvd,
Roseburg, Oregon 97470

SEP 25 2000

WATER RESOURCES DEPT.
SALEM, OREGON

FINAL PROOF MAP

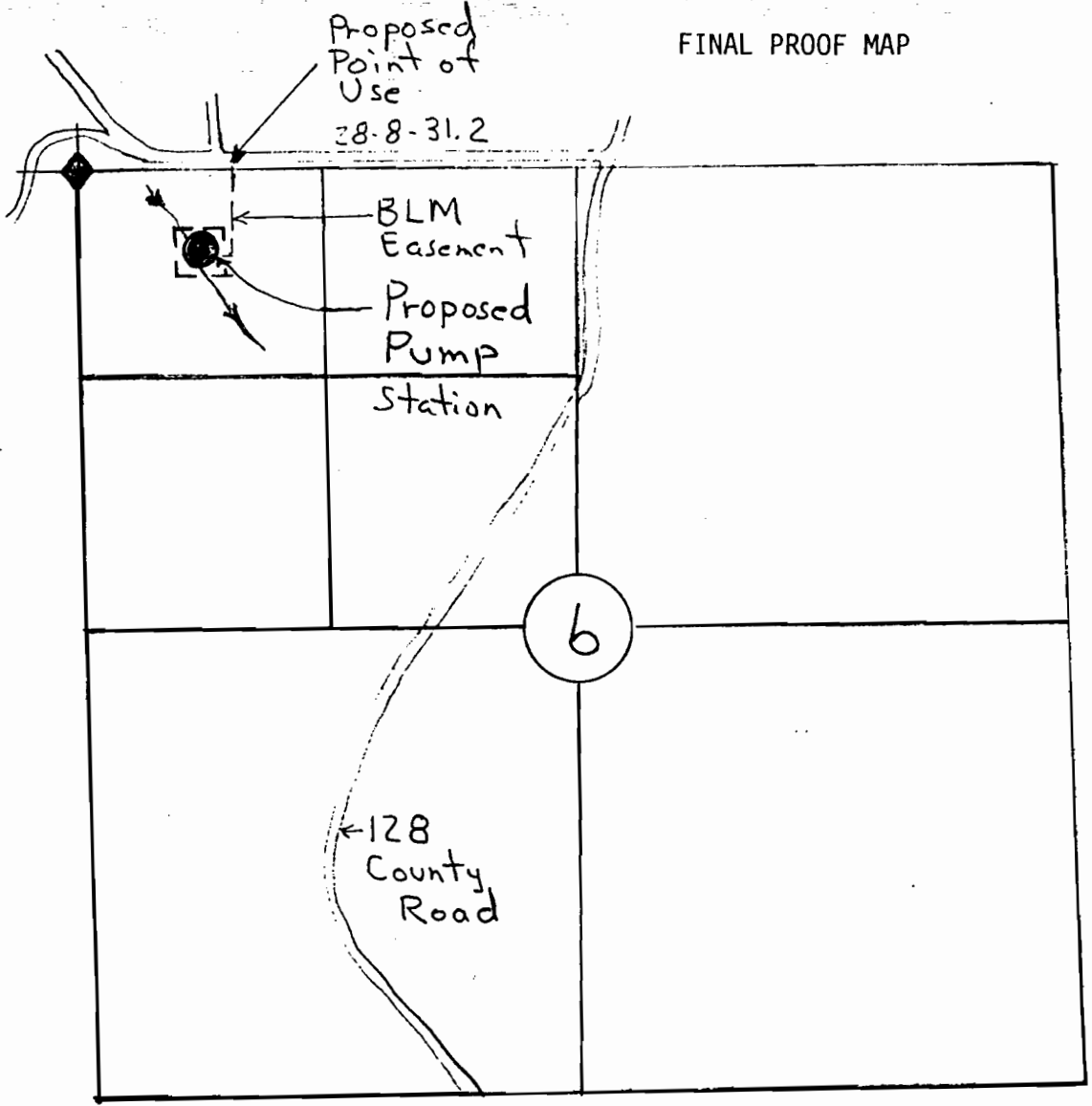



 Scale 1" = 1000'

BLOOD DROP PUMP CHANCE
 T29S R8W Sec 6
 NW¹/₄ NW¹/₄

This pond is located on private land BLM has a 10 ft wide easement as shown,
 The proposed pump station is located 460 ft South and 705 ft East
 from the Northwest Section corner of Section 6. The proposed point of use is
 located 10 ft North and 835 ft East from the Northwest Section corner of Section 6.
 The map is shown for the purpose of water application and not
 property boundary.
 Coordinate Ties are based on aerial photo 2-5-23-89.

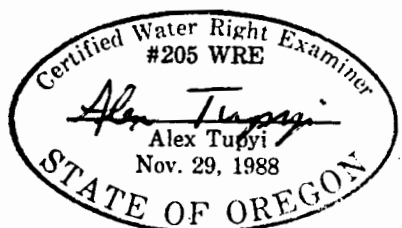
APPLICATION: 70520, R. 70705
 PERMIT: W1761



3-5-90