

T. 29 S., R. 8 W., W.M., Section 35

RECEIVED

MAY 24 2000

WATER RESOURCES DEPT
SALEM, OREGON

Diversion is:
728 ft. North and
1309 ft. West of the
SE cor. Sec. 35

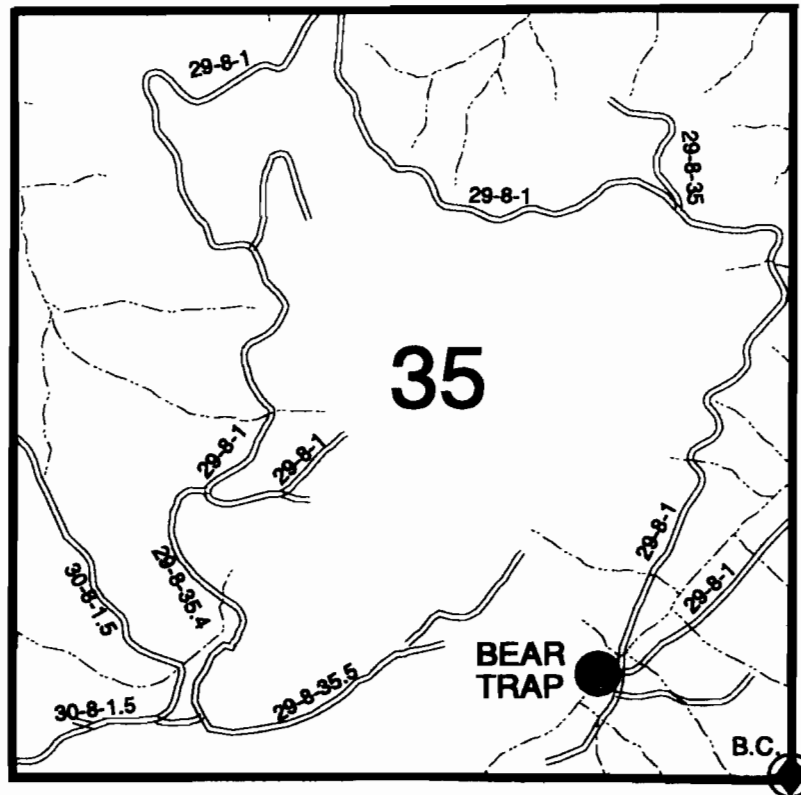
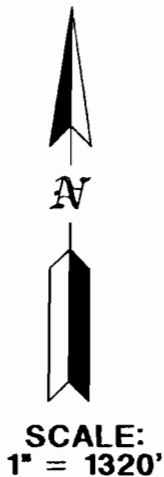

CLAIM OF BENEFICIAL USE MAP

in name of

UNITED STATES BUREAU OF LAND MANAGEMENT

Application No.: R - 70708
S - 70512

Permit No.: R - 11768
52134

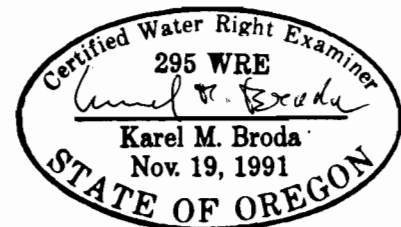

Expires: 12/31/01

SURVEYED: March 17, 2000

THIS MAP WAS PREPARED FOR THE PURPOSE OF IDENTIFYING THE LOCATION OF A WATER RIGHT ONLY
AND IS NOT INTENDED TO PROVIDE LEGAL DIMENSIONS OR LOCATION OF PROPERTY OWNERSHIP LINES.

U.S. Bureau of Land Management
Roseburg District Office
Division of Operations

Executed by:
Karel M. Broda, PE, CWRE
777 N.W. Garden Valley Blvd.
Roseburg, Oregon 97470

FINAL PROOF MAP

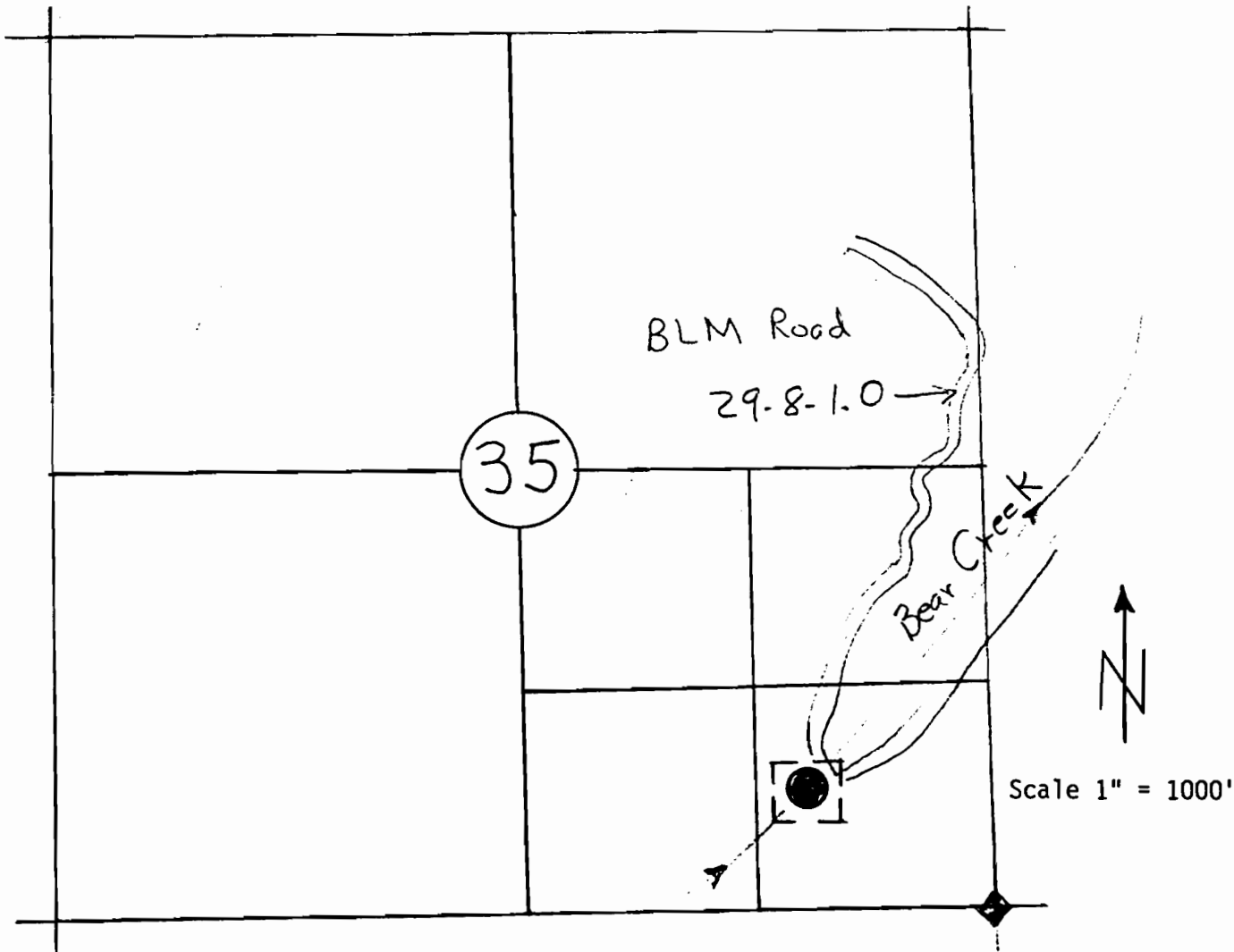

APPLICATION: 70512, R. 70708
PERMIT:

BEAR TRAP RESERVOIR
T29S R8W Sec 35
SE $\frac{1}{4}$ SE $\frac{1}{4}$

The point of diversion is located 825 ft North and 1100 ft West from the Southeast Section corner of Section 35.

Coordinate Ties are based on aerial photo 4-9-26-89.

The map is shown for the purpose of water application and not property boundary.



3-5-90