

T. 31 S., R. 7 W., W.M., Section 29

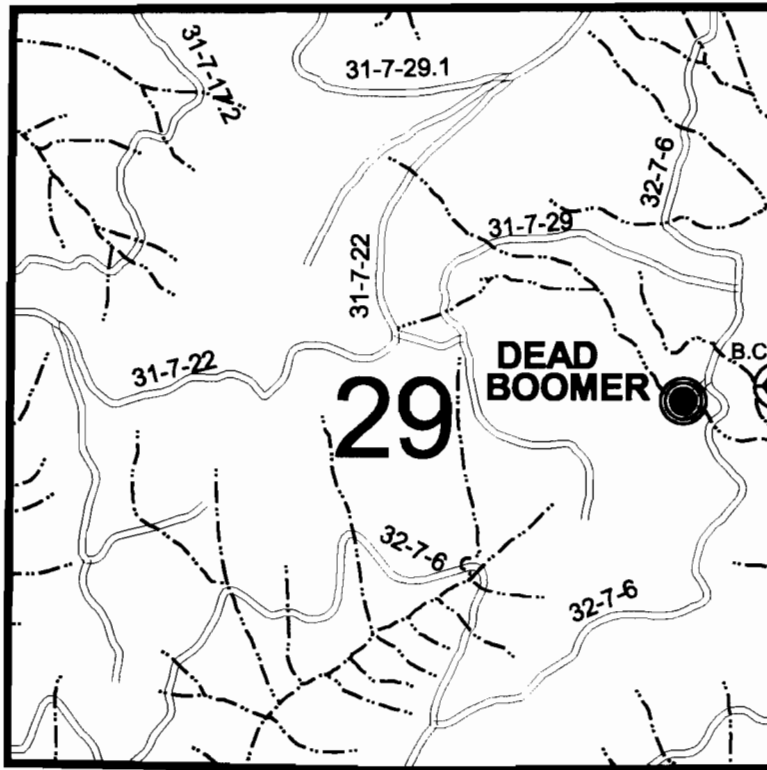

SCALE:
1" = 1320'



Diversion is:
98 ft. South and
663 ft. West of the
E 1/4 cor. Sec 29

CLAIM OF BENEFICIAL USE MAP

in name of

UNITED STATES BUREAU OF LAND MANAGEMENT

Application No.: R - 70714

S - 70524

Permit No.: R - 12033

52778

RECEIVED

SEP 25 2000

WATER RESOURCES DEPT.
SALEM, OREGON



Expires: 12/31/01

SURVEYED: April 12, 2000

THIS MAP WAS PREPARED FOR THE PURPOSE OF IDENTIFYING THE LOCATION OF A WATER RIGHT ONLY
AND IS NOT INTENDED TO PROVIDE LEGAL DIMENSIONS OR LOCATION OF PROPERTY OWNERSHIP LINES.

U.S. Bureau of Land Management
Roseburg District Office
Division of Operations

Executed by:
Karel M. Broda, PE, CWRE
777 N.W. Garden Valley Blvd.
Roseburg, Oregon 97470

FINAL PROOF MAP

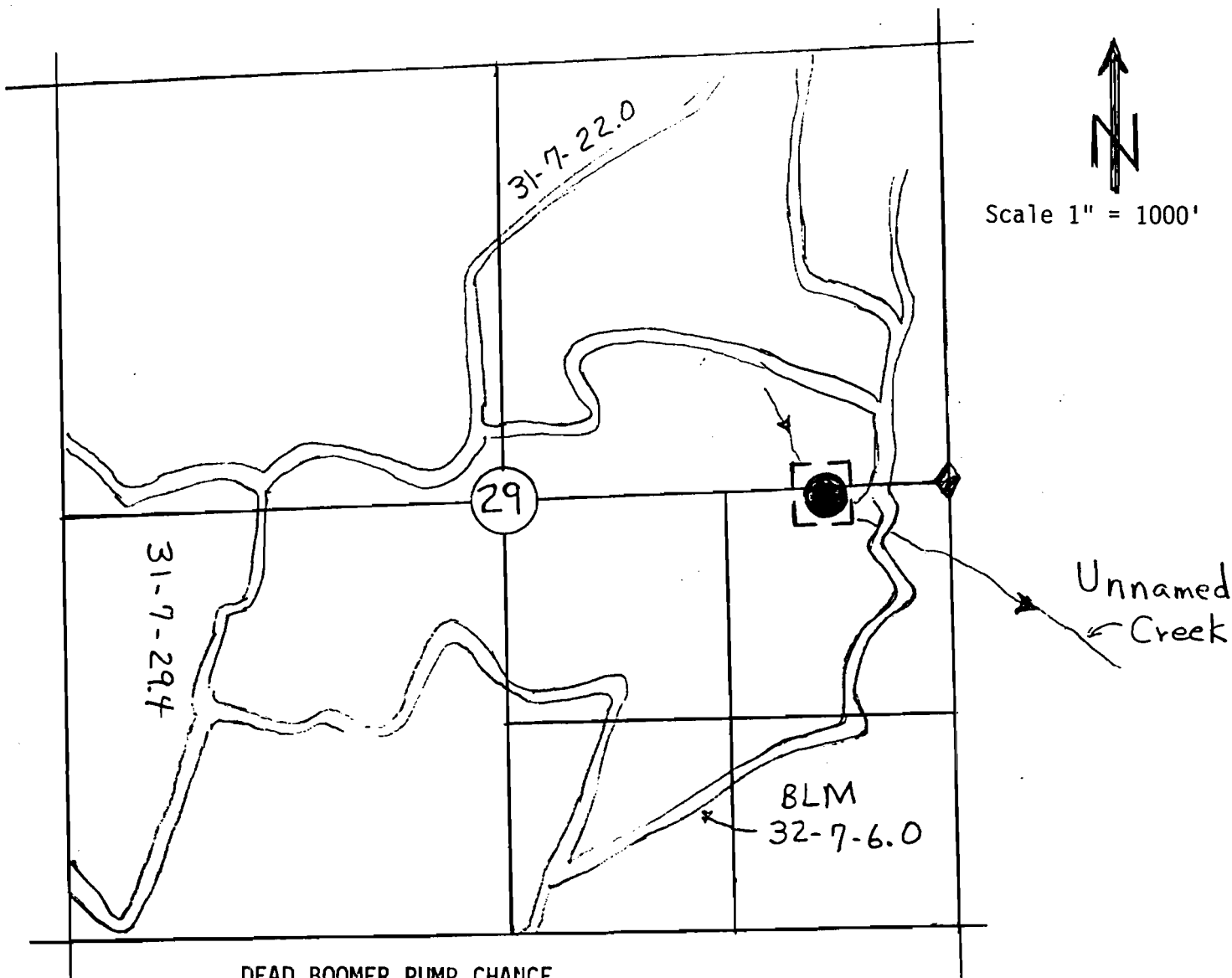

DEAD BOOMER PUMP CHANCE
T31S R7W Sec 29
NE $\frac{1}{4}$, SE $\frac{1}{4}$

The point of diversion is located 250 ft South and 750 ft West from the East Quarter corner of Section 29.

Coordinate Ties are based on aerial photo 4-12-9-83

The map is shown for the purpose of water applicatin and not property boundary.

APPLICATION: 70524, R. 70714
PERMIT: 117130

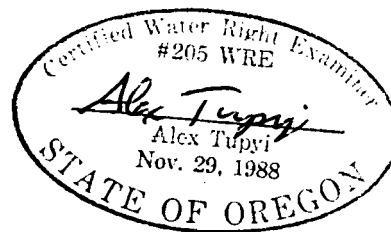

3-5-90