

T26S, R6W, WM

SCALE 1" = 1320'

DOUGLAS COUNTY

RECEIVED

JAN - 4 1995

WATER RESOURCES DEPT.
SALEM, OREGON

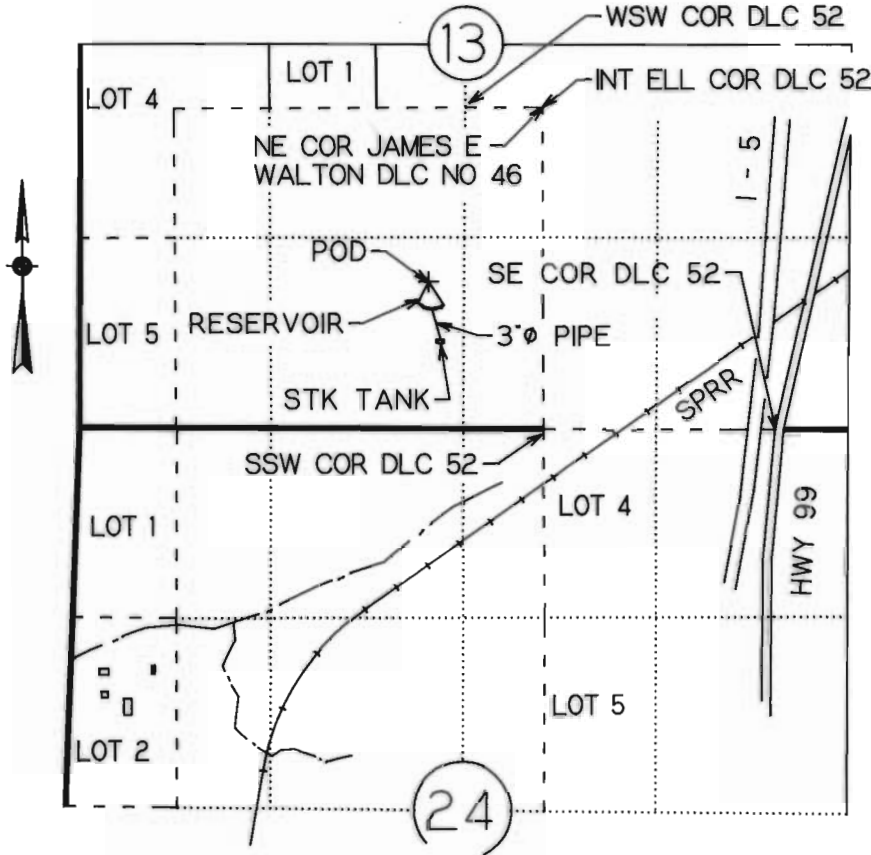

POD IS 1000 FT N AND 2400 FT E FROM SW COR SEC 13

FINAL PROOF SURVEY UNDER

Application No. R-70730 Permit No. R-11384

IN NAME OF

MARK C. LYMAN

Surveyed December 3, 1994 by M E Farr

THIS IS A LOCATION MAP FOR A FINAL PROOF SURVEY BY MARK C. LYMAN. THIS MAP IS FOR THE PURPOSE OF IDENTIFYING THE LOCATION OF THE WATER RIGHT ONLY AND IS NOT INTENDED TO PROVIDE LEGAL DIMENSIONS OR LOCATIONS OF PROPERTY OWNERSHIP LINES.

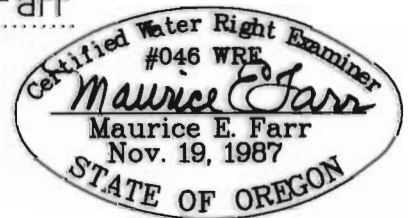

EXPIRES 12-31-95