

BEARINGS BASED ON M 96-66

NORTH LINE CARSON DLC 42

SECTION SUBDIVISION
PER M 60-35

T29S R4W WM

CARSON DLC 42 E. LINE
SW 1/4 SE 1/4

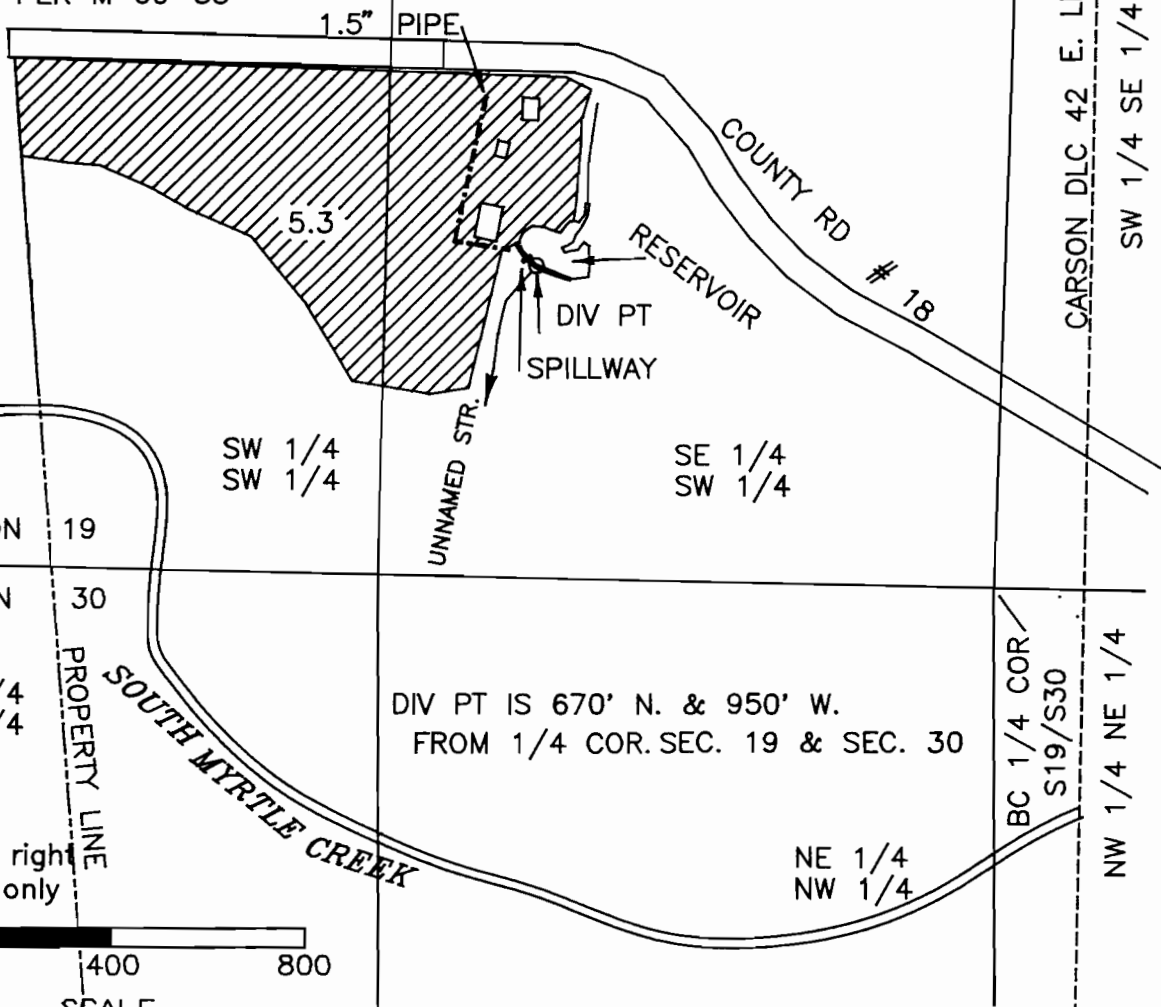

this map
for water right
purposes only

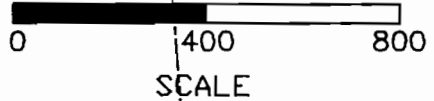

SOUTH LINE CARSON DLC 42



SUPPLEMENTAL TO PERMIT 48286

Final Proof Survey

IN NAME OF Roy & Mary Anderson

APPLICATION S-70928 PERMIT R-11781

APPLICATION S-70929 PERMIT 52148

DATE SEPTEMBER 14, 1997

BY: WILLIAM J. RUPPERT
P.O. BOX 1564
MYRTLE CREEK, OR 97457

RECEIVED

SEP 17 1997

WATER RESOURCES DEPT.
SALEM OREGON

