

Section 12 Township 26 S Range 13 W W.M.

Tax Lots 801, 803 & 900

Coos County

TL 801, 803 & 900

CS 1/16

RECEIVED

DEC - 9 1996

WATER RESOURCES DEPT.
SALEM, OREGON

1" = 200 Feet

P.O.B.

SURFACE AREA 0.2 ACRE

P.O.D.

30' of 1 1/4" Dia. PVC pipe

NOTE:

The P.O.D. is an earthen dam, 54 feet long, 11 foot top width and 9 feet high with a 1 HP pump. The P.O.D. is located 240 feet south and 180 feet east of the CS 1/16 corner of Sec. 12, T.26S, R.13W, W.M.

520' of 3/4" Dia. PVC pipe

100' of 3/4" Dia. PVC pipe

1500 GALLON STORAGE TANK

SHOP

0.5 ac. BARN

RESIDENCE

SE 1/4 SW 1/4

Legend

P.O.B.

P.O.D.

PIPE

STREAM

IRRIGATED AREA

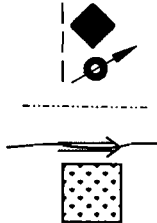

S 1/4

EXAMINERS DISCLAIMER STATEMENT

NOTE:

The P.O.D. and Waterline is entirely located on property owned by the applicant.

The preparation of this map was for the purpose of identifying the location of the Water Right only and has no intent to provide dimensions or location of property ownership lines.



FINAL PROOF SURVEY

Prepared For: Nick & Joyce Jansen

Prepared By: Dennis Goude

Surveyed: June 10, 1994

EXPIRES 06/30/98

Application No. R-74436 & S-74437

Permit No. R-11759 & 52129

Water Rights Application Map
Portions of SW 1/4 of the SE 1/4
Section 12 Township 26 S Range 13 W., W.M.

RECEIVED
 AUG 1994

PREPARED FOR: NICK & JOYCE JANSEN
 PREPARED BY: DENNIS GOUDE
 DATE SURVEYED: JUNE 10, 1994

LAWN, SHRUBS & GARDEN
 ARE IRRIGATED WITH HOSE
 AND SPRINKLERS.

**NOTE: P.O.D. IS AN EARTHEN DAM
 54 FEET LONG, 11 FOOT TOP WIDTH
 AND 9 FEET HIGH.**

THE P.O.D. IS LOCATED
 240' SOUTH AND 180' EAST
 OF THE CS 1/16 CORNER
 SEC 12, T26S, R13W., W.M.

Scale 1" = 400 Feet

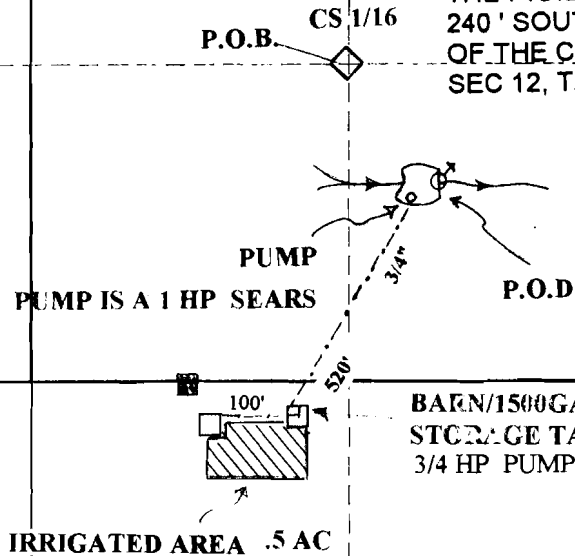

LEGEND

P.O.B.
 P.O.D.
 HOUSE
 SHOP
 BARN
 IRRIGATED AREA
 PIPE 3/4"

EXAMINERS DISCLAIMER STATEMENT

NOTE:

The P.O.D. and Waterline is entirely located on property owned by the applicant.

The preparation of this map was for the purpose of identifying the location of the Water Right only and has no intent to provide dimensions or location of property ownership lines.

*Stuntzner Engineering
 & Forestry*

705 So. 4th Street
 P.O. Box 118
 Coos Bay, Oregon 97420

Phone (503) 267-2872
 Fax (503) 267-0588

Application No. R-74436
 Permit No. R11759