

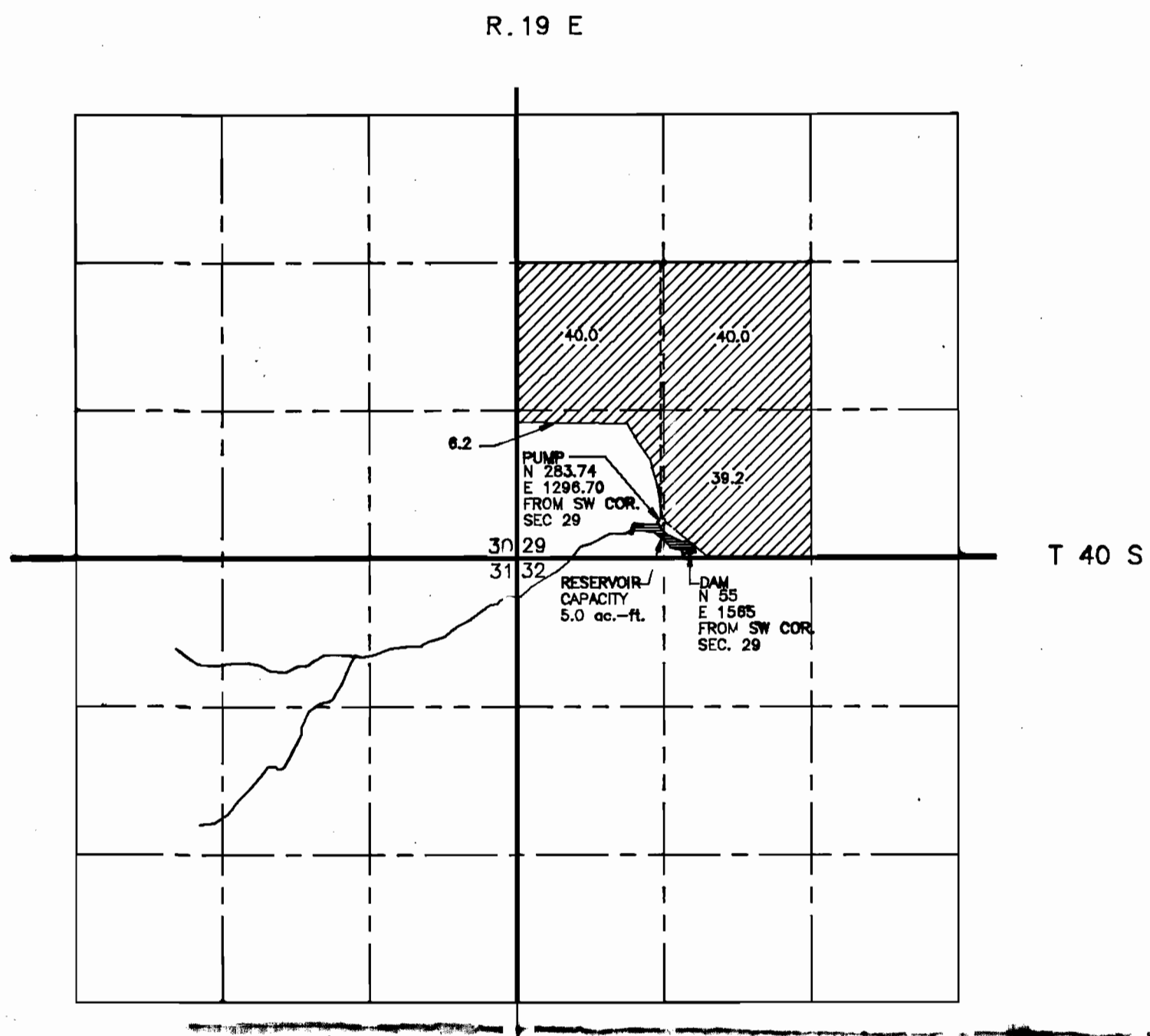

MAP TO ACCOMPANY
APPLICATION FOR A PERMIT TO
CONSTRUCT A RESERVOIR

APPLICATION NO. R-71335
PERMIT NO. 840-29

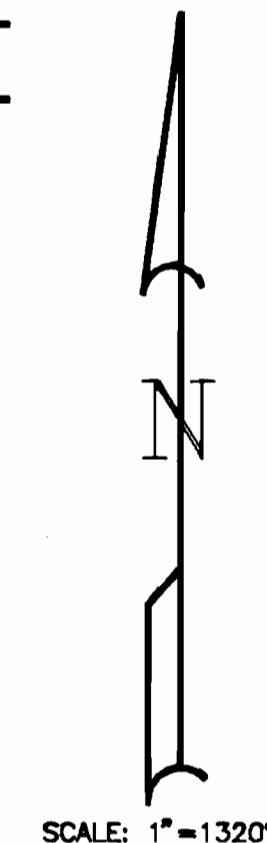
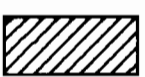

LEGEND

- SECTION LINE
- - - 1/4 SECTION LINE
- - - 1/16 SECTION LINE
- - - - WATER LINE
-  IRRIGATED AREA AS PER CERTIFICATES #26881 AND #40201
-  RESERVOIR

NOTE: PREPARATION OF THIS MAP IS FOR IDENTIFYING PROPOSED WATER RIGHTS ONLY. IT HAS NO INTENT TO PROVIDE LOCATIONS OR DIMENSIONS OF PROPERTY BOUNDRIES..

PREPARED FOR:

OTIS MOBLEY
HC 60
LAKEVIEW, OREGON 97630

PREPARED BY:

ANDERSON ENGINEERING AND SURVEYING
618 SOUTH FIRST STREET
P.O. BOX 28
LAKEVIEW, OREGON 97630
(503) 947-4407 FAX 947-2321

FEBRUARY 1991 SHEET 1 OF 1

