

SECTION 26 & 35, T.2 N., R.3 W., W.M.
WASHINGTON COUNTY, OREGON



SCALE: 1"=400'



MAP BASE:
ASSESSORS MAP
SCALED PHOTO

RECEIVED

NOV 08 2000

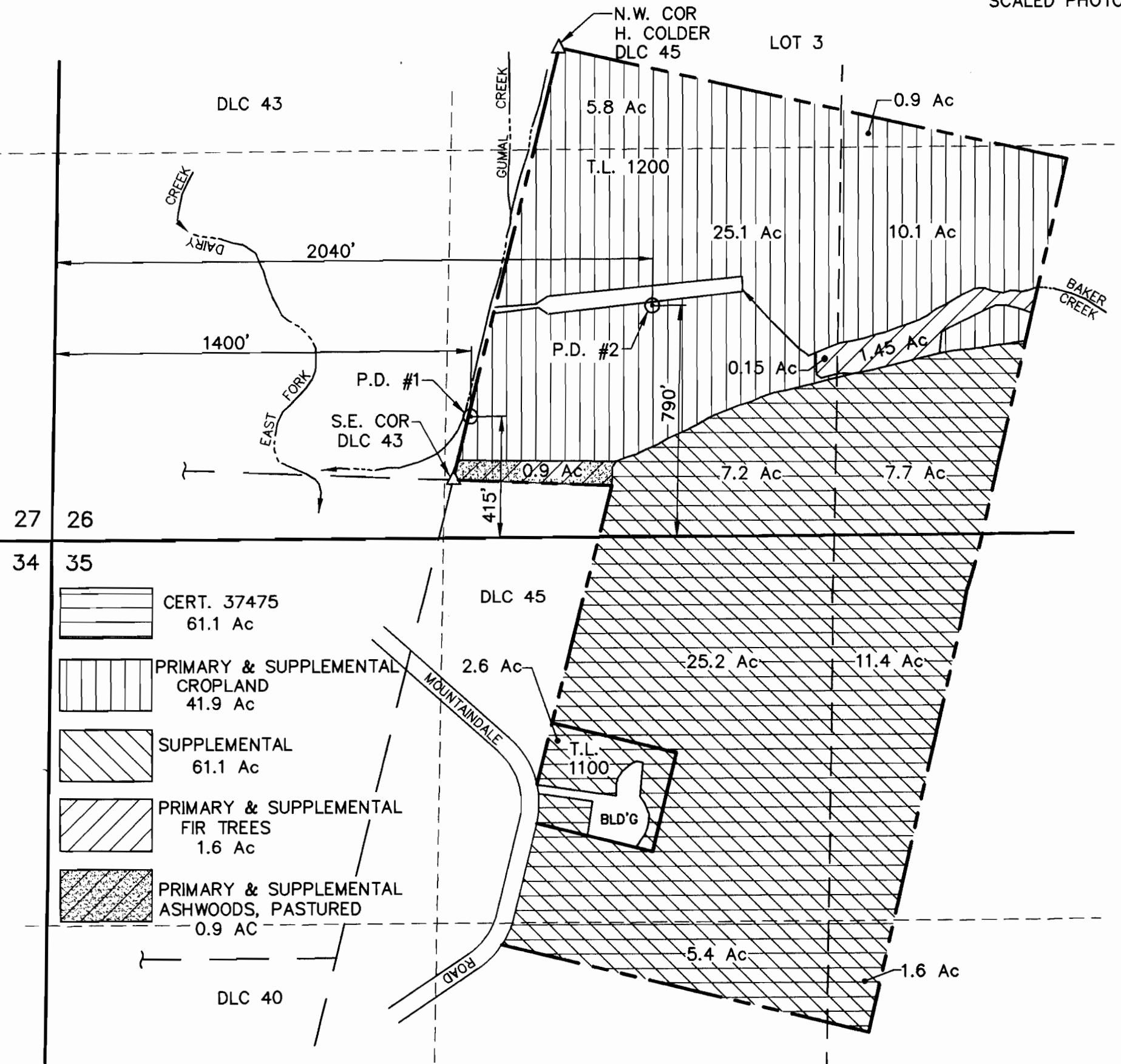
WATER RESOURCES DEPT.
SALEM, OREGON

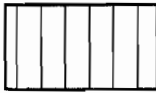

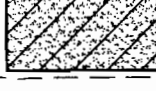
-  CERT. 37475
61.1 Ac
-  PRIMARY & SUPPLEMENTAL
CROPLAND
41.9 Ac
-  SUPPLEMENTAL
61.1 Ac
-  PRIMARY & SUPPLEMENTAL
FIR TREES
1.6 Ac
-  PRIMARY & SUPPLEMENTAL
ASHWOODS, PASTURED
0.9 AC

FINAL PROOF SURVEY

UNDER

APPLICATIONS PERMITS
R-71304 R-12633
S-71305 53547

SURVEYED OCTOBER 18, 2000

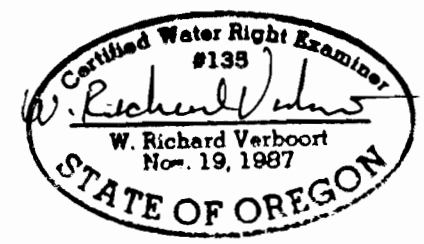

PREPERATION OF THIS MAP IS FOR THE
PURPOSE OF IDENTIFYING THE LOCATION OF
THE WATER RIGHT ONLY. THERE IS NO INTENT
TO PROVIDE DIMENSIONS OR LOCATION OF
PROPERTY OWNERSHIP LINES.

VERBOORT ENGINEERING
AGRICULTURE · CIVIL · WATER RESOURCES
HILLSBORO, OREGON

	by	date
designed	WRV	10/19/00
drawn	JER	10/19/00
checked	WRV	10/19/00
drawing no.	00-B-11	
sheet no.	1 / 1	

**DUYCK BROTHERS and
LAWRENCE DUYCK**
34203 N.W. MOUNTAINDALE RD.
NORTH PLAINS, OR 97133