

Application for a Permit to  
**Store Water in a Reservoir**  
 Alternate Review (ORS 537.409)



Oregon Water Resources Department  
 725 Summer Street NE, Suite A  
 Salem, Oregon 97301-1266  
 (503) 986-0900  
 www.oregon.gov/OWRD

You may use this form for any reservoir storing less than 9.2 acre-feet or with a dam less than 10 feet high.

Use a separate form for each reservoir

RECEIVED

DEC 14 2023

**SECTION 1: APPLICANT INFORMATION AND SIGNATURE**

**Applicant**

NAME Sarah and David King		PHONE (HM) 503.515.7293	
PHONE (WK)	CELL	FAX	
MAILING ADDRESS 16520 NE Nelson Road			
CITY Newberg	STATE OR	ZIP 97132	E-MAIL * sarah@godspeedhollow.com

OWRD

**Organization**

NAME		PHONE	FAX
MAILING ADDRESS			CELL
CITY	STATE	ZIP	E-MAIL *

RECEIVED

OCT 26 2023

OWRD  
SALEM, OREGON

**Agent** – The agent is authorized to represent the applicant in all matters relating to this application.

AGENT / BUSINESS NAME Sarah King		PHONE 503.515.7293	FAX
MAILING ADDRESS 16520 NE Nelson Road			CELL
CITY Newberg	STATE OR	ZIP 97132	E-MAIL * sarah@godspeedhollow.com

Note: Attach multiple copies as needed

\* By providing an e-mail address, consent is given to receive all correspondence from the Department electronically.  
 (Paper copies of the final order documents will also be mailed.)

RECEIVED

DEC 29 2023

By my signature below I confirm that I understand:

- I am asking to use water specifically as described in this application.
- Evaluation of this application will be based on information provided in the application.
- I cannot legally store water until the Water Resources Department issues a permit.
- Oregon law requires that a permit be issued before beginning construction. Acceptance of this application does not guarantee a permit will be issued.
- If I get a permit, I must not waste water.
- If development of the water use is not according to the terms of the permit, the permit can be cancelled.
- The water use must be compatible with local comprehensive land use plans.
- Even if the Department issues a permit, I may have to stop using water to allow senior water right holders to get water to which they are entitled.

OWRD

I (we) affirm that the information contained in this application is true and accurate.

Applicant Signature  
  
Applicant Signature

Sarah King  
Print Name and Title if applicable  
David King  
Print Name and Title if applicable

9/11/2023  
Date  
9/11/2023  
Date



**SECTION 2: SOURCE OF WATER AND LOCATION OF RESERVOIR**

Reservoir name:					
Source*:	run-off	Tributary:		Bryan creek	
County:	Yamhill				
Quantity:	7 Acre-Feet [length x width x depth / 43,560]				
Reservoir Location:	Township (N or S)	Range (E or W)	Section	Quarter-Quarter	Tax Lot #
	3 South	3 West	3	NE SE	701
Maximum Height of Dam:	9 feet. If excavated write "zero feet."				

\* Provide the name of the water body or other source from which water will be diverted, and the name of the stream or lake it flows into. Indicate if source is run-off, seepage, an unnamed stream, or spring.

**SECTION 3: WATER USE**

Indicate the proposed use(s) of the stored water: Multipurpose Use

**NOTE:** You may wish to consider filing for "Multipurpose use" for your reservoir. Multipurpose use does not limit the types of future uses for the stored water. Multipurpose covers all uses, which may include stock water, fish and wildlife, domestic, irrigation, agriculture, fire protection and pollution abatement.

RECEIVED

OCT 26 2023

OWRD  
SALEM, OREGON

**SECTION 4: PROPERTY OWNERSHIP**

Do you own all the land where you propose to divert, transport, and use water?

Yes (please check appropriate box below then skip to section 5)

There are no encumbrances.

This land is encumbered by easements, right of way, roads of way, roads or other encumbrances.

No (please check the appropriate box below)

I have a recorded easement or written authorization permitting access.

I do not currently have written authorization or easement permitting access.

Written authorization or an easement is not necessary, because the only affected lands I do not own are state-owned submersible lands, and this application is for irrigated and/or domestic use only (ORS 274.040). (Do not check this box if you described your use as "Multipurpose" in #3 above.)

RECEIVED

DEC 29 2023

OWRD

List the names and mailing addresses of all affected landowners:

RECEIVED

DEC 14 2023

OWRD



**SECTION 5: ENVIRONMENTAL IMPACT**

RECEIVED

OCT 26 2023

OWRD  
SALEM, OREGON

**Channel:** Is the Reservoir:  in-stream or  off channel?

**Wetland:** Is the project in a wetland?  YES  NO  unknown

**Existing:** Is this an existing reservoir?  YES  NO

If YES, how long has it been in place? \_\_\_\_\_ years.

**Fish Habitat:** Is there a fish habitat upstream of the proposed structure?  YES  NO  unknown

If YES, how much? \_\_\_\_\_ miles.

**Existing:** Have you been working with other agencies?  YES  NO

Indicate agency, staff and phone numbers of those involved. Also indicate any agencies that are cost sharing in this project.

**SECTION 6: WITHIN A DISTRICT**

Check here if the point of diversion or place of use are located within or served by an irrigation or other water district.

Irrigation District Name: N/A		Address:	
City:	State:	Zip:	

**SECTION 7: DESCRIPTION**

Provide a short description of the design and operation of the proposed diversion, including a description of how live flow will be passed outside the authorized storage season. Use this space for narrative. You may also provide narrative and sketches on separate pages.

Requesting this alternative reservoir to assist with run-off management during the fall and winter rain seasons. We plan to excavate a space to slow the water flow from run off, allowing sediment to settle before continuing along the existing path along the property an ultimately down the driveway ditches. We plan to have float valve to open the gate at the bottom of the holding area to release water to maintain water levels and continue water flow. This value would remain open outside the storage season.

If the diversion involves a dam, use this space below for sketches of the diversion (e.g. cross-section of the dam with its dimensions, dimension and placement of outlet pipe, means of passing live flow outside of the authorized storage season, and means for providing fish passage).

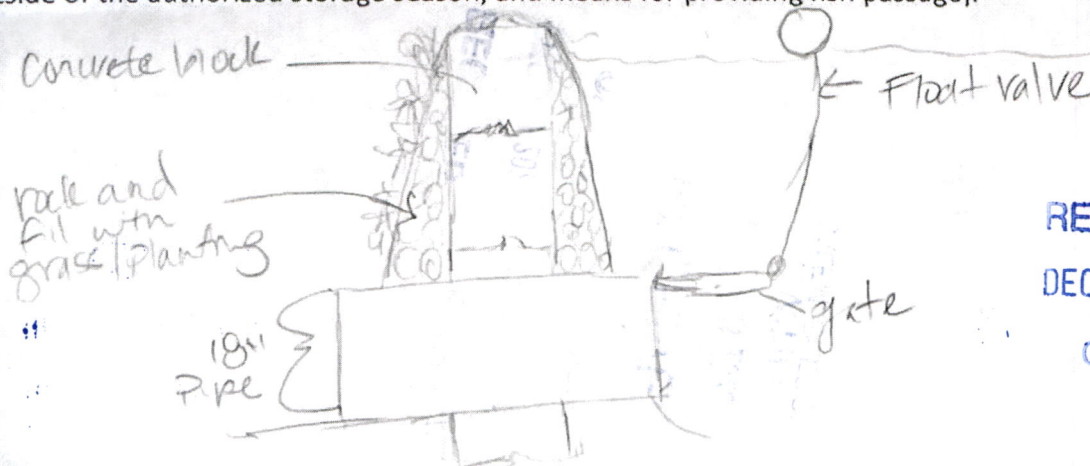

RECEIVED

DEC 29 2023

OWRD

RECEIVED

DEC 14 2023

OWRD

# Yamhill County Map

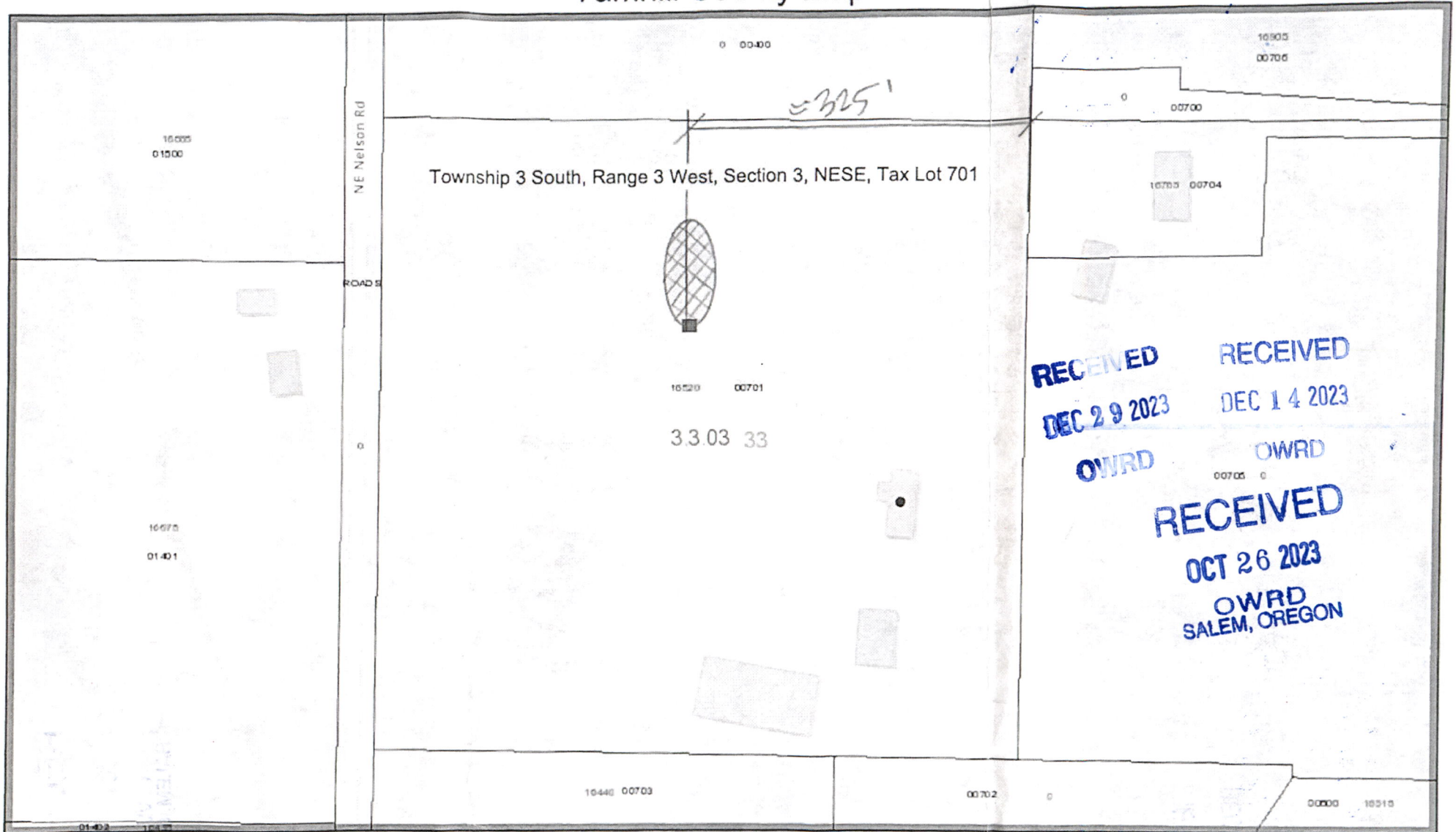

September 11, 2023

- SL
- UGB\_YamhillCo
- City Boundary
- County
- County Roads
- Townships
- Taxlots
- Tax Label

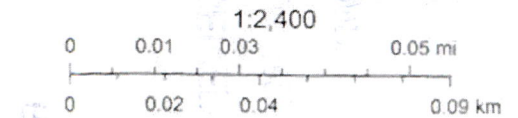
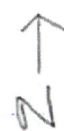

Sources: Esri, Airbus DS, USGS, NGA, NASA, CGIAR, N Robinson, NCEAS, NLS, OS, NMA, Geodatastyretsen, Rijkswaterstaat, GSA, Geoland, FEMA, Intermap and the GIS user community, Esri Community Maps Contributors, Oregon Metro, Oregon State Parks, State of Oregon GEO, © OpenStreetMap.



# Watermaster Alternate Reservoir Application Review Sheet

In lieu of the water right application process set forth in ORS 537.140 to 537.211, an owner of a reservoir may submit an alternate reservoir application for a reservoir that has a storage capacity less than 9.2 acre-feet or a dam or impoundment structure less than 10 feet in height. ORS 537.409 describes the criteria used to evaluate alternate reservoir applications.

The review shall be limited to issues pertaining to: a) water availability, b) potential detrimental impact to existing fishery resources; and c) potential injury to existing water rights. (ORS 537.409 (6))

Within 60 days after the Water Resources Department provides public notice, any person may submit detailed, legally obtained information in writing, requesting the Department to deny the application for a permit on the basis that the reservoir: (a) Would result in injury to an existing water right; or (b) Would pose a significant detrimental impact to existing fishery resources. (ORS 537.409 (5))

<b>Applicant's Name</b> Sarah King 3S3WSec3 NESE, TL 701		
1. Does the proposed reservoir have the potential to injure existing water rights? <input type="checkbox"/> YES <input checked="" type="checkbox"/> NO Explain:		
2. Can conditions be applied to mitigate the potential injury to existing water rights? <input type="checkbox"/> YES <input type="checkbox"/> NO Explain: NA		
3. Is water available for the proposed reservoir? <input checked="" type="checkbox"/> YES <input type="checkbox"/> NO		
4. If yes, during what period? Beginning: 9/1      End: 7/31		
Attach a WARS printout at 50% exceedance. If WARS does not cover the proposed location, make a recommendation for a storage season based upon regulation history and your knowledge of the location. (Water Availability for Reservoir Policy found under OAR 690-410-0070(2)(c))		
5. Did you meet with staff from another agency to discuss this application? <input type="checkbox"/> YES <input checked="" type="checkbox"/> NO		
Who:	Agency:	Date:
Who:	Agency:	Date:

Watermaster Name: Joel Plahn

Watermaster Signature: Joel Plahn Date: 9/12/2023

Digitally signed by Joel Plahn  
DN: C=US, OU=District 22 Watermaster,  
O=Water Resources Department, CN=Joel  
Plahn, E=joel.m.plahn@water.oregon.gov  
Reason: I am the author of this document  
Location: District 22 Watermaster  
Date: 2023.09.12 09:18:15-0700'  
Font PDF Editor Version: 11.2.6

NOTE: This completed form must be returned to the applicant

RECEIVED  
DEC 14 2023  
OWRD

RECEIVED  
OCT 26 2023  
OWRD  
SALEM, OREGON

RECEIVED  
DEC 29 2023  
OWRD



# ODFW Alternate Reservoir Application Review Sheet

**This portion to be completed by the applicant.**

Applicant Name: Sarah and David King

Address: 16520 NE Nelson Rd. Newberg OR 97132

Phone/Email: 503-515-7293 / sarah@godspeehollow.com

Reservoir Name: type here

Source: Run-off

Basin Name: Willamette > Chehalem Cr > Bryan Cr

Twp Rng Sec QQ: 3S 3W 3 NESE

RECEIVED RECEIVED  
 OCT 26 2023 DEC 29 2023  
 OWRD OWRD  
 SALEM, OREGON RECEIVED  
 Volume (AF): 7  
 in-channel  
 off-channel  
 DEC 14 2023  
 OWRD

Note: It is unlikely that ODFW will be able to complete this form while you wait, nevertheless we recommend making an appointment to submit the form so as to provide any necessary clarifications. See pg. 6 of Instructions for contact information.

**This portion to be completed by Oregon Department of Fish and Wildlife (ODFW) staff.**

1) Is the proposed project and AO<sup>1</sup> off channel?..... YES\*  NO  
(if yes then proceed to #4; if no then proceed to #2)

*\*Based on available information, the proposed use does not appear to involve instream structures that would create or maintain an artificial obstruction. However, if the applicant creates or maintains an artificial obstruction to fish passage for the proposed use, the applicant will need to address Oregon's fish passage laws.*

2) Is the proposed project or AO located where NMF<sup>2</sup> are or were historically present?..... YES  NO  
(if yes then proceed to #3; if no then proceed to #4)

3) If NMF are or were historically present:  
 a. Is there an ODFW-approved fish-passage plan?..... YES  NO  
 b. Is there an ODFW-approved fish-passage waiver or exemption?..... YES  NO

If fish passage is required under ORS 509.580 through .910, then either 3(a) or 3(b) must be "Yes" to move forward with the application. If responses to 3(a) and 3(b) are "No", then the proposed reservoir does not meet the requirements of Oregon Fish Passage Law and shall not be constructed as proposed.

4) Would the proposed project pose any other significant detrimental impact to an existing fishery resource locally or downstream?..... YES  NO  
 Explain below (for example, list STE species or other existing fishery resources that would be impacted negatively.)  
 Any diversion or appropriation of water for storage during the period April through October poses a significant detrimental impact to existing fishery resources. (For example, if diversion of water for storage

<sup>1</sup> AO = Artificial Obstruction means any dam, diversion, culvert or other human-made device placed in waters of this state that precludes or prevents the migration of native migratory fish. ORS 509.580 (1)

<sup>2</sup> NMF = Native Migratory Fish Species in Oregon as defined by OAR 635 - 412 - 0005 (32)



during a certain time period would cause a significant detrimental impact to an existing fishery resource, then ODFW should recommend conditions or limitations.) If NMF fish are present at the project site or point

of water diversion then the applicant should be advised that a fish screen consistent with screening criteria will be required.

- This proposed pond or reservoir contemplates impounding water in the Columbia Basin above Bonneville Dam. ODFW has determined that additional diversions of water in this area pose a significant detrimental impact to existing fishery resources during the period April 15 through September 30.

ESA-listed fish (winter steelhead, spring Chinook salmon) and sensitive species (coastal cutthroat trout) are present in Bryan Creek and/or Chehalem Creek during the period of impact. Based on parameters assessed by ODFW, instream flows are currently below those essential to support the biological needs of an existing fishery resource during July 1-October 31. In addition, ODFW reviewed available information (Middle Willamette Subbasin; Willamette River Basin Temperature TMDL ) regarding water quality impairment and determined that the proposed use would impair water quality that supports existing fishery resources (e.g., habitat) at or downstream of the Point of Diversion. ODFW has identified a water quality impairment for dissolved oxygen on Chehalem Creek with a critical period of July 1-September 30. Also, the proposed pond would be located in the Willamette River basin and subject to the Willamette River Temperature TMDL which identifies the critical period for water temperatures as April 1-October 31. Reservoir releases can affect stream temperature through the delivery of heat stored within the system. Due to higher rates of evaporation, and decreases in precipitation, any release of previously stored water to waters of the state has the potential to pose a significant detrimental impact to existing fishery resources. Specifically releases of stored water should not occur during the critical period associated with temperature criteria, April 1-October 31 when stream temperatures are expected to be near annual maximums. Storage would impair water quality that supports existing fishery resources (e.g., habitat) at or downstream of the Point of Diversion that the water use be restricted to the period of Novemebr.1st – March.31st.

Low dissolved oxygen and high stream temperatures can be directly lethal to aquatic life but may also have sublethal effects on growth and development during different life stages, as well as the swimming, feeding and reproductive ability of juveniles and adults. Because of these reasons, the proposed use will diminish water quality, physical habitat, and/or alter the flow regime to which fish are naturally adapted. These changes will negatively affect their distribution, productivity, and abundance. Therefore, a further reduction in flow or alteration of habitat from the proposed use would result in a significant detrimental impact to an existing fishery resource without appropriate conditions and/or mitigation.

Table with 13 columns (Impairment to Fishery Resource, Jan, Feb, Mar, Apr, May, Jun, Jul, Aug, Sep, Oct, Nov, Dec) and 2 rows (Water Quantity, Water Quality). Shaded cells indicate impact periods: Water Quantity (Jul, Aug, Sep, Oct); Water Quality (Apr, May, Jun, Jul, Aug, Sep, Oct).

RECEIVED
DEC 14 2023
OWRD

RECEIVED
OCT 26 2023
OWRD
SALEM, OREGON

RECEIVED
DEC 29 2023
OWRD

If YES, can conditions be applied to mitigate the significant detrimental impact to an existing fishery resource?

- NO (explain)
☒ YES (select from Menu of Conditions on next page)

☒ See applicable conditions selected from "Menu of Conditions" on next page



Water is only available to support the quality and quantity of biologically necessary flows at the POD and/or downstream during November 1-March 31. ODFW recommends the season of use be restricted to coincide with this period or the proposed use be mitigated prior to issuance of a Proposed Final Order for any use outside of this period. Without appropriate mitigation and/or conditions, a further reduction in flow or alteration of habitat from the proposed water use during April 1-October 31 will result in a significant detrimental impact to an existing fishery resource.

**Janna  
Stevens**

Digitally signed by  
Janna Stevens  
Date: 2023.10.04  
11:21:56 -07'00'

ODFW Signature: \_\_\_\_\_

Print Name: Janna Stevens

ODFW Title: Water Planning Coordinator

Date: 10/4/2023

**NOTE: This completed form must be returned to the applicant.**

Revised 10/4/12; reformatted 5/12/20

**RECEIVED**

**OCT 26 2023**

**OWRD  
SALEM, OREGON**

**RECEIVED**

**DEC 29 2023**

**OWRD**

**RECEIVED**

**DEC 14 2023**

**OWRD**



MENU OF CONDITIONS FOR WRD, ODFW, DEQ AND ODA

Revised May 12, 2020, March 25, 2021

RECEIVED

DEC 14 2023

OWRD

Use this menu to identify appropriate conditions to be included in the permit:

[X] Agricultural Water Quality Management Area Rules: The permittee shall comply with basin-specific Agricultural Water Quality Management Area Rules described in Oregon Administrative Rule Chapter 603-095. The permittee shall protect riparian areas, including through irrigation practices and the management of any livestock, allowing site capable vegetation to establish and grow along streams, while providing the following functions: shade (on perennial and some intermittent streams), bank stability, and infiltration or filtration of overland runoff.

[ ] b52 Water may be diverted only when Department of Environmental Quality sediment standards are being met.

[ ] b5 The water user shall install and maintain adequate treatment facilities meeting current DEQ requirements to remove sediment before returning the water to the stream.

[X] b51a The period of use has been limited to November through March.

[ ] b57 Before water use may begin under this permit, a totalizing flow meter must be installed at each diversion point.

[ ] b58 Before water use may begin under this permit, a staff gage that measures the entire range and stage between full reservoir level and dead-pool storage must be installed in the reservoir. The staff gage shall be United States Geological Survey style porcelain enamel iron staff gage style A, C, E or I.

[ ] blv: Water must be diverted to a trough or tank through an enclosed water delivery system. The delivery system must be equipped with an automatic shutoff or limiting flow control mechanism or include a means for returning water to the stream source through an enclosed delivery system. The use of water shall not exceed 0.10 cubic feet per second per 1000 head of livestock.

[ ] Bypass Flows: Per 690-410-0070 (2)(c), the following flows shall be bypassed or passed through the reservoir during the filling season:

- 1) When the biologically necessary flows identified below are not available immediately upstream of the impacted area, the permittee shall pass all live flow downstream at a rate equal to the inflow, minus the amount of mitigation water provided upstream, if applicable, and
2) When the biologically necessary flows identified below are available immediately upstream of the impacted area, the permittee shall pass flow downstream at a rate equal to or greater than the biologically necessary flows.
Once the reservoir has reached the permitted volume, all live flow shall be passed downstream at a rate equal to the inflow.

The permittee shall quantify and document inflow and outflow and maintain the bypass flows for the life of the permit and subsequent certificate per the approved Bypass Plan. The bypass flow data shall be available upon request by the Oregon Water Resources Department, Oregon Department of Fish and Wildlife, Oregon Department of Environmental Quality, or Oregon Department of Agriculture.

[ ] fence: The stream and its adjacent riparian area shall be fenced to exclude livestock.

[ ] fishapprove: The permittee shall install, maintain, and operate fish screening and by-pass devices consistent with current Oregon Department of Fish and Wildlife (ODFW) standards. Fish screening is to prevent fish from entering the proposed diversion while by-pass devices provide adequate upstream and downstream passage for fish. The required screen and by-pass devices are to be in place and functional, and approved in writing by ODFW prior to diversion of any water. The permittee may submit evidence in writing that ODFW has determined screens and/or by-pass devices are not necessary.

[ ] fishmay: Notwithstanding that ODFW has made a determination that fish screens and/or by-pass devices are not necessary at the time of permit issuance, the permittee may be required in the future to install, maintain, and operate fish screening and by-pass devices to prevent fish from entering the proposed diversion and to provide adequate upstream and downstream passage for fish.

[ ] fishpass: As required by ORS 509.585, a person owning or operating an artificial obstruction (AO) may not construct or maintain any AO across any waters of this state that are inhabited, or historically inhabited, by native migratory fish (NMF) without providing passage for NMF. A person owning or operating an AO shall, prior to construction, fundamental change in permit status or abandonment of the AO in any waters of this state, obtain a determination from ODFW as to whether NMF are or historically have been present in the waters. If ODFW determines that NMF are or historically have been present in the waters, the person owning or operating the AO shall either submit a proposal for fish passage to ODFW or apply for a waiver or exemption. Approval of the proposed fish-passage facility, waiver, or exemption must be obtained from the department prior to construction, permit modification or abandonment of the AO. Approved fish-passage plans, waivers, and exemptions shall maintain adequate passage of NMF at all times (ORS 509.601) as per the approved plan, waiver or exemption.

[ ] fishself: The permittee shall install, maintain, and operate fish screening and by-pass devices consistent with current Oregon Department of Fish and Wildlife (ODFW) standards. Fish screening is to prevent fish from entering the proposed diversion while by-pass devices provide adequate upstream and downstream passage for fish. The required screen and by-pass devices are to be in place and functional prior to diversion of any water. Permittee



shall obtain written approval from ODFW that the installation of the required screen and by-pass devices meets the state's criteria or the permittee shall submit documentation that ODFW has determined screens and/or by-pass devices are not necessary.

- Fish Stocking:** Per ORS 498.222 and OAR 635-007-0600, all persons transporting live fish in Oregon shall have a Fish Transport Permit (FTP) issued by the Oregon Department of Fish and Wildlife (ODFW). The permittee shall not stock fish in the reservoir without an FTP approved by ODFW. As part of the FTP permitting process, the permittee may be required to screen the inlet and outlet of the reservoir to ensure that fish cannot escape into public waters and/or to keep wild fish from entering the reservoir.
- futile call:** The use of water allowed herein may be made only at times when waters from the (NAME OF SURFACE WATER) would not otherwise flow into a tributary of the type here River or sufficient water is available to satisfy all prior rights, including rights for maintaining instream flows.
- In-Water Work:** Any in-water work related to construction, development, or maintenance of the proposed use shall be conducted during the preferred work period of type here unless an alternate time period is approved by the Oregon Department of Fish and Wildlife.
- Live Flow:** Once the allocated volume has been stored, permittee shall pass all live flow downstream at a rate equal to inflow, using methods that protect instream water quality.
- Off-Channel Stored Water Releases:** The permittee shall not release polluted water from this off-channel reservoir into waters of the state except when the release is directed by the State Engineer to prevent dam failure.
- On-Channel Reservoir:** The permittee shall design and operate the water storage facility such that all waters within and below the reservoir meet water quality criteria. The permittee shall develop a reservoir operations plan that details how water quality criteria and standards will be met. A Certified Water Rights Examiner shall verify that the reservoir operations are consistent with the plan before a certificate is issued. The reservoir operator shall maintain a copy of the plan and make it available for review upon request.
- riparian:** If the riparian area is disturbed in the process of developing a point of diversion, the permittee shall be responsible for restoration and enhancement of such riparian area in accordance with ODFW's Fish and Wildlife Habitat Mitigation Policy OAR 635-415. For purposes of mitigation, the ODFW Fish and Wildlife Habitat Mitigation Goals and Standards, OAR 635-415, shall be followed.
- Water Quality:** All water use under this permit shall comply with state and federal water quality laws. The permittee shall not violate any state and federal water quality standards, shall not cause pollution of any waters of the state, and shall not place or cause to be placed any wastes in a location where such wastes are likely to escape or be carried into the waters of the state by any means. The use may be restricted if the quality of source stream or downstream waters decrease to the point that those waters no longer meet existing state or federal water quality standards.
- wq:** The use may be restricted if the quality of the source stream or downstream waters decrease to the point that those waters no longer meet existing state or federal water quality standards due to reduced flows.

RECEIVED  
OCT 26 2023  
OWRD  
SALEM, OREGON

RECEIVED  
DEC 29 2023  
OWRD

RECEIVED  
DEC 14 2023  
OWRD



receipt # 927603

RECEIVED

DEC 14 2023

OWRD

# Land Use Information Form

RECEIVED

OCT 26 2023

OWRD SALEM, OREGON

3303-701

RECEIVED

DEC 29 2023

OWRD



Oregon Water Resources Department  
725 Summer Street NE, Suite A  
Salem, Oregon 97301-1266503-986-0900  
www.oregon.gov/OWRD

NAME Sarah King		PHONE (HM) 503.515.7293	
PHONE (WK)	CELL	FAX	
MAILING ADDRESS 16520 NE Nelson Road			
CITY Newberg	STATE OR	ZIP 97132	E-MAIL* sarah@godspeedhollow.com

### A. Land and Location

Please include the following information for all tax lots where water will be diverted (taken from its source), conveyed (transported), and/or used or developed. Applicants for municipal use, or irrigation uses within irrigation districts may substitute existing and proposed service-area boundaries for the tax-lot information requested below.

Township	Range	Section	¼ ¼	Tax Lot #	Plan Designation (e.g., Rural Residential/RR-5)	Water to be:			Proposed Land Use:
3 S	3 W	03	NESE	701	EF-40	<input type="checkbox"/> Diverted	<input type="checkbox"/> Conveyed	<input checked="" type="checkbox"/> Used	EF-40
_____	_____	_____	_____	_____	_____	<input type="checkbox"/> Diverted	<input type="checkbox"/> Conveyed	<input type="checkbox"/> Used	_____
_____	_____	_____	_____	_____	_____	<input type="checkbox"/> Diverted	<input type="checkbox"/> Conveyed	<input type="checkbox"/> Used	_____
_____	_____	_____	_____	_____	_____	<input type="checkbox"/> Diverted	<input type="checkbox"/> Conveyed	<input type="checkbox"/> Used	_____

List all counties and cities where water is proposed to be diverted, conveyed, and/or used or developed:

Yamhill, Newberg

### B. Description of Proposed Use

Type of application to be filed with the Water Resources Department:

- Permit to Use or Store Water
- Water Right Transfer
- Permit Amendment or Ground Water Registration Modification
- Limited Water Use License
- Allocation of Conserved Water
- Exchange of Water

Source of water:  Reservoir/Pond  Ground Water  Surface Water (name) \_\_\_\_\_

Estimated quantity of water needed: 7 \_\_\_\_\_  cubic feet per second  gallons per minute  acre-feet

Intended use of water:  Irrigation  Commercial  Industrial  Domestic for \_\_\_\_\_ household(s)  
 Municipal  Quasi-Municipal  Instream  Other

Briefly describe:

Requesting this alternative reservoir to assist with run-off management during the fall and winter rain seasons.

**Note to applicant:** If the Land Use Information Form cannot be completed while you wait, please have a local government representative sign the receipt at the bottom of the next page and include it with the application filed with the Water Resources Department.

**For Local Government Use Only**

The following section must be completed by a planning official from each county and city listed unless the project will be located entirely within the city limits. In that case, only the city planning agency must complete this form. This deals only with the local land-use plan. Do not include approval for activities such as building or grading permits.

**Please check the appropriate box below and provide the requested information**

- Land uses to be served by the proposed water uses (including proposed construction) are allowed outright or are not regulated by your comprehensive plan. Cite applicable ordinance section(s): 402 of the YCZO
- Land uses to be served by the proposed water uses (including proposed construction) involve discretionary land-use approvals as listed in the table below. (Please attach documentation of applicable land-use approvals which have already been obtained. Record of Action/land-use decision and accompanying findings are sufficient.) **If approvals have been obtained but all appeal periods have not ended, check "Being pursued."**

Type of Land-Use Approval Needed (e.g., plan amendments, rezones, conditional-use permits, etc.)	Cite Most Significant, Applicable Plan Policies & Ordinance Section References	Land-Use Approval:	
		<input type="checkbox"/> Obtained <input type="checkbox"/> Denied	<input type="checkbox"/> Being Pursued <input type="checkbox"/> Not Being Pursued
		<input type="checkbox"/> Obtained <input type="checkbox"/> Denied	<input type="checkbox"/> Being Pursued <input type="checkbox"/> Not Being Pursued
		<input type="checkbox"/> Obtained <input type="checkbox"/> Denied	<input type="checkbox"/> Being Pursued <input type="checkbox"/> Not Being Pursued
		<input type="checkbox"/> Obtained <input type="checkbox"/> Denied	<input type="checkbox"/> Being Pursued <input type="checkbox"/> Not Being Pursued
		<input type="checkbox"/> Obtained <input type="checkbox"/> Denied	<input type="checkbox"/> Being Pursued <input type="checkbox"/> Not Being Pursued
		<input type="checkbox"/> Obtained <input type="checkbox"/> Denied	<input type="checkbox"/> Being Pursued <input type="checkbox"/> Not Being Pursued

RECEIVED  
 OCT 26 2023  
 OWRD  
 SALEM, OREGON

Local governments are invited to express special land-use concerns or make recommendations to the Water Resources Department regarding this proposed use of water below, or on a separate sheet.

Name: Kenneth P. Friday Title: P.D.  
 Signature: Kenneth P. Friday Phone: \_\_\_\_\_ Date: 10/11/2023  
 Government Entity: Yamhill County

**Note to local government representative:** Please complete this form or sign the receipt below and return it to the applicant. If you sign the receipt, you will have 30 days from the Water Resources Department's notice date to return the completed Land Use Information Form or WRD may presume the land use associated with the proposed use of water is compatible with local comprehensive plans.

**Receipt for Request for Land Use Information**

Applicant name: \_\_\_\_\_  
 City or County: \_\_\_\_\_ Staff contact: \_\_\_\_\_  
 Signature: \_\_\_\_\_ Phone: \_\_\_\_\_ Date: \_\_\_\_\_



RECEIVED

OCT 26 2023

OWRD  
SALEM, OREGON



RECEIVED

DEC 29 2023

OWRD

RECEIVED

DEC 14 2023

OWRD

THIS SPACE RESERVED FOR RECORDER'S USE

Yamhill County Official Records	<b>201614146</b>
DMR-DDMR	<b>09/09/2016 02:54:46 PM</b>
Stn=0 SUTTONS	
3Pgs \$15.00 \$11.00 \$5.00 \$20.00	<b>\$51.00</b>

I, Brian Van Bergen, County Clerk for Yamhill County, Oregon, certify that the instrument identified herein was recorded in the Clerk records.

Brian Van Bergen - County Clerk

After recording return to:  
David King and Sarah King  
16520 NE Nelson Road  
Newberg, OR 97132

Until a change is requested all tax statements shall be sent to:  
David King and Sarah King  
16520 NE Nelson Road  
Newberg, OR 97132

File No.: 1032-2707795 (jg)  
Date: September 08, 2016

FIRST AMERICAN TITLE 2707795

### PERSONAL REPRESENTATIVE'S DEED

THIS INDENTURE made this **Eighth day of September, 2016** by and between **Danny Martin Bynum and Laurie M. Bynum** the duly appointed, qualified and acting personal representative of the estate of **Virginia L. Bynum-Erickson**, deceased, hereinafter called the first party and **David A. King and Sarah M. King, as tenants by the entirety**, hereinafter called the second party; WITNESSETH:

For value received and the consideration hereinafter stated, the first party has granted, bargained, sold and conveyed, and by these presents does grant, bargain, sell and convey unto the second party and second party's heirs, successors and assigns all the estate, right and interest of the estate of the deceased, whether acquired by operation of the law or otherwise, in that certain real property situated in the County of **Yamhill**, State of Oregon, described as follows, to-wit:

See Legal Description attached hereto as Exhibit A and by this reference incorporated herein.

TO HAVE AND TO HOLD the same unto the second party, and second party's heirs, successors-in-interest and assigns forever.

The true and actual consideration paid for this transfer, stated in terms of dollars, is **\$450,000.00**.

IN WITNESS WHEREOF, the first party has executed this instrument; if first party is a corporation, it has caused its name to be signed and its seal, if any, affixed by an officer or other person duly authorized to do so by order of its board of directors.



BEFORE SIGNING OR ACCEPTING THIS INSTRUMENT, THE PERSON TRANSFERRING FEE TITLE SHOULD INQUIRE ABOUT THE PERSON'S RIGHTS, IF ANY, UNDER ORS 195.300, 195.301 AND 195.305 TO 195.336 AND SECTIONS 5 TO 11, CHAPTER 424, OREGON LAWS 2007, SECTIONS 2 TO 9 AND 17, CHAPTER 855, OREGON LAWS 2009, AND SECTIONS 2 TO 7, CHAPTER 8, OREGON LAWS 2010. THIS INSTRUMENT DOES NOT ALLOW USE OF THE PROPERTY DESCRIBED IN THIS INSTRUMENT IN VIOLATION OF APPLICABLE LAND USE LAWS AND REGULATIONS. BEFORE SIGNING OR ACCEPTING THIS INSTRUMENT, THE PERSON ACQUIRING FEE TITLE TO THE PROPERTY SHOULD CHECK WITH THE APPROPRIATE CITY OR COUNTY PLANNING DEPARTMENT TO VERIFY THAT THE UNIT OF LAND BEING TRANSFERRED IS A LAWFULLY ESTABLISHED LOT OR PARCEL, AS DEFINED IN ORS 92.010 OR 215.010, TO VERIFY THE APPROVED USES OF THE LOT OR PARCEL, TO DETERMINE ANY LIMITS ON LAWSUITS AGAINST FARMING OR FOREST PRACTICES, AS DEFINED IN ORS 30.930, AND TO INQUIRE ABOUT THE RIGHTS OF NEIGHBORING PROPERTY OWNERS, IF ANY, UNDER ORS 195.300, 195.301 AND 195.305 TO 195.336 AND SECTIONS 5 TO 11, CHAPTER 424, OREGON LAWS 2007, SECTIONS 2 TO 9 AND 17, CHAPTER 855, OREGON LAWS 2009, AND SECTIONS 2 TO 7, CHAPTER 8, OREGON LAWS 2010.

Dated this 9<sup>th</sup> day of September, 2016.

  
\_\_\_\_\_  
Danny Martin Bynum

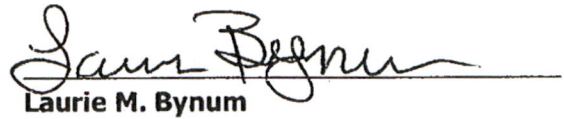
  
\_\_\_\_\_  
Laurie M. Bynum

STATE OF Oregon )  
)ss.  
County of Yamhill )

This instrument was acknowledged before me on this 9<sup>th</sup> day of September, 2016 by **Danny Martin Bynum and Laurie M. Bynum.**

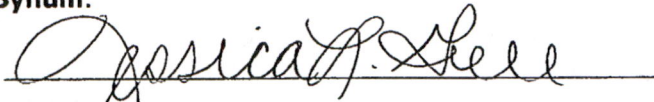
  
\_\_\_\_\_

Notary Public for Oregon  
My commission expires: 7/28/19



RECEIVED

OCT 26 2023

OWRD  
SALEM, OREGON

RECEIVED

DEC 29 2023

OWRD

RECEIVED

DEC 14 2023

OWRD



APN: 67705

**RECEIVED**  
**OCT 26 2023**  
**OWRD**  
**SALEM, OREGON**

Personal Representative's Deed  
- continued

File No.: 1032-2707795 (jg)  
Date: September 08, 2016

**EXHIBIT A**

**LEGAL DESCRIPTION:** Real property in the County of Yamhill, State of Oregon, described as follows:

**Part of Lots 35 and 36 of CHEHALEM LAND SUBDIVISION in Section 3 of Township 3 South, Range 3 West of the Willamette Meridian, in Yamhill County, Oregon, being further described as follows:**

**Beginning on the West line of Lot 35 at an iron pipe set South 00° 15' West 453.96 feet from the Northwest corner of said lot; thence South 89° 24 1/2' East 719.00 feet to an iron pipe on the East line of said Lot 35; thence South 00° 15' West 683.81 feet to an iron pipe; thence North 89° 10 1/2' West 719.02 feet to an iron pipe on the West line of Lot 36; thence North 00° 15' East 680.86 feet to the point of beginning.**

**NOTE: This Legal Description was created prior to January 01, 2008.**

**RECEIVED**  
**DEC 29 2023**  
**OWRD**

**RECEIVED**  
**DEC 14 2023**  
**OWRD**