

Name George Ivor Rees Williams  
 By \_\_\_\_\_  
 Address Route 1, Box 126  
Walla Walla, Washington

Application No. G 497  
 Permit No. G 397  
 Certificate No. 33206  
 Stream Index, Page No. 7-37

| FEES PAID |               |             |
|-----------|---------------|-------------|
| Date      | Amount        | Receipt No. |
| 10-18-56  | 26.50         | 8758        |
| 6-24-66   | \$1 Cert. Fee | 10370       |

Date filed October 17, 1956  
 Priority October 17, 1956  
 Action suspended until ok cert  
 Returned to applicant \_\_\_\_\_  
 Date of approval December 20, 1956

LN/35-32F(1) UNAT 4864 = orig POA. XEW

**ASSIGNMENTS**

| Date | To Whom | Address | Volume | Page |
|------|---------|---------|--------|------|
|      |         |         |        |      |

**CONSTRUCTION**  
 Date for beginning December 20, 1957  
 Date for completion October 1, 1958  
 Extended to 10-1-60 10-1-61  
 Date for application of water October 1, 1959  
 Extended to 10-1-60 10-1-61

**REMARKS**

1.50 c.f.s. from one well for irrigation and supplemental irrigation of 120 acres.  
 OCT 6 1958 CARD FOR B  
 OCT 8 1959 CARD FOR C  
 100-5 JAN 20 1960 FORM 100  
 OCT 17 1960 CARD FOR B.C.  
 T-8303 Δ POD/POA/POU V 58 p 356

**PROSECUTION OF WORK**  
 Form "A" filed see well drillers report  
 Form "B" filed October 28, 1958  
 Form "C" filed Oct. 23, 1961

**FINAL PROOF** *Remarked:*  
 Blank mailed FEBRUARY 2 1966 *June 15, 1966*  
 Proof received \_\_\_\_\_  
 Date certificate issued 1 JULY 18 1966

1/25-32 E/11

RECEIVED  
DEC 29 1955

*part* Canceled Sp. Or. V. 35, page 103  
Entered 8-18-87

Mark Records:

- Index Cards
- Decree/Vault V
- Decree/safe P
- Certificate
- Plat Cards
- Str. Index map
- Str. Index list
- Name Chainindex
- X Ref. Chainindex
- Permit File

Orders to:

- Order Book
- Watermaster 5
- Party Submitting
- Affidavit
- Adj. Folder
- Permit Folder
- Transfer File
- Watermaster Div.

Form B

Application No. G-497

NOTICE OF COMPLETION OF CONSTRUCTION

I, GEORGE IVOR REES WILLIAMS, the holder of Permit No. G-397  
to appropriate the public waters of the state of Oregon, completed the construction of the works described  
therein on the 25<sup>th</sup> day of July, 1956.

Remarks:

If the works have less capacity than described in the permit, or you have definitely abandoned part of the proposed development, you  
should so state in order that our records may not be unnecessarily encumbered.

IN WITNESS WHEREOF, I have hereunto set my hand this 25<sup>th</sup> day of Oct., 1958

G. I. Williams  
(Signature of Applicant)

Box 126 Route #1 Walla Walla Wash.  
(Address)

Fill out, detach, and mail to the State Engineer, Salem, Oregon, when construction work is completed.

RECEIVED  
OCT 28 1958  
STATE ENGINEER  
SALEM, OREGON

Form C

**IMPORTANT**—This form is a notice to the State Engineer that permittee is ready to make final proof to the extent to  
which the water has actually been applied to the intended use under the terms of the permit. Permittee is cautioned that  
Certificate of Water Right will be issued based on the extent of the quantity and use as determined by the final proof inspection  
and survey which will be made in response to the filing of this Form C.

NOTE: In the case of an irrigation permit, this Form C should not be mailed to the State Engineer until all of the land de-  
scribed in the permit which it is intended to irrigate under this permit at any time, has actually been irrigated.  
Fill out, detach and mail to the State Engineer, Salem, Oregon, when all of the water has been applied.

Application No. G-497

NOTICE OF COMPLETE APPLICATION OF WATER TO A BENEFICIAL USE

I, IVOR REES WILLIAMS, the holder of Permit No. G-397  
to appropriate the public waters of the state of Oregon, completely applied the waters to a beneficial use in  
accordance with the terms of said permit, on the 13<sup>th</sup> day of OCT., 1961.

Remarks: Out of 120 acres, 110 acres have been irrigated.

10 acres are trees and brush, which I have been unable to  
clear as yet. I am willing to forego this 10 acres if I cannot  
obtain further extension.

IN WITNESS WHEREOF, I have hereunto set my hand this 19<sup>th</sup> day of Oct., 1961.

G. I. Williams  
(Signature of Applicant)

Box 126 Route 1 Walla Walla Wash.  
(Address)

RECEIVED  
OCT 23 1961  
STATE ENGINEER  
SALEM, OREGON

6-497

STATE OF OREGON  
COUNTY OF UMATILLA

ORDER APPROVING A CHANGE IN PLACE OF USE,  
A CHANGE IN POINT OF DIVERSION,  
AND A CHANGE IN POINT OF APPROPRIATION

Pursuant to ORS 537.705 and 540.510 to 540.530, after notice was given and no objections were filed, and finding that no injury to existing water rights would result, this order approves, as conditioned or limited herein, TRANSFER 8303 submitted by

BOB HODNEFIELD  
84301 MEHARRY ROAD  
MILTON-FREEWATER, OREGON 97862

LEONARD BROWN  
83803 YELLOW JACKET ROAD  
MILTON-FREEWATER, OREGON 97862

The FIRST right to be modified was confirmed by decree of the Circuit Court of the State of Oregon for UMATILLA County as evidenced by Certificate 1705. The decree is recorded in the Order Record of the Water Resources Director in Volume 3, at Page 321. The date of priority is 1891.

The right allows the use of the SPRING BRANCH OF DUGGER CREEK, a tributary of DUGGER CREEK, for IRRIGATION OF 13.5 ACRES. The amount of water to which this right is entitled is limited to an amount actually beneficially used and shall not exceed a rate of flow of 0.17 cubic foot per second per acre irrigated from May 1 to September 1 of each year, or its equivalent in case of rotation; the total quantity diverted during each season not to exceed 40.5 acre feet.

**NOTICE OF RIGHT TO PETITION FOR RECONSIDERATION OR JUDICIAL REVIEW**  
This is an order in other than a contested case. This order is subject to judicial review under ORS 183.484. Any petition for judicial review must be filed within the 60 day time period specified by ORS 183.484(2).  
  
Pursuant to ORS 536.075 and OAR 137-004-080 and OAR 690-01-005, you may either petition for judicial review or petition the Director for reconsideration of this order.

The SECOND right to be modified, as evidenced by a PORTION of Certificate 33206, was perfected under Permit G-397 with a date of priority of OCTOBER 17, 1956. The right allows the use of A WELL, within the DUGGER CREEK BASIN, for PRIMARY IRRIGATION OF 23.3 ACRES AND SUPPLEMENTAL IRRIGATION OF 13.5 ACRES. The amount of water to which this right is entitled is limited to an amount actually beneficially used and shall not exceed 0.46 cubic foot per second, if available at the authorized well; SW $\frac{1}{4}$  NW $\frac{1}{4}$ , SECTION 32, T 6 N, R 35 E, W.M.; 1086.3 FEET NORTH AND 706.2 EAST FROM THE W $\frac{1}{4}$  CORNER OF SECTION 32, or its equivalent in case of rotation, measured at the well.

The amount of water used for irrigation, together with the amount secured under any other right existing on the same lands, is limited to ONE-EIGHTIETH of one cubic foot per second per acre, or its equivalent for each acre irrigated and shall be further limited to a diversion of not to exceed 3.0 acre-feet per acre for each acre irrigated during the irrigation season of each year.

The THIRD right proposed to be modified, as evidenced by a PORTION of Certificate 65773, was perfected under Permit G-9405, with a date of priority of SEPTEMBER 22, 1980 AND AUGUST 6, 1981. The right allows the use of TWO WELLS, within the DUGGER CREEK BASIN, for PRIMARY IRRIGATION OF 4.5 ACRES AND SUPPLEMENTAL IRRIGATION OF 4.5 ACRES. The amount of water to which this right is entitled is limited to an amount actually beneficially used and shall not exceed 0.11 cubic foot per second, if available at the authorized wells; NW $\frac{1}{4}$  NW $\frac{1}{4}$ , SW $\frac{1}{4}$  NW $\frac{1}{4}$ , SECTION 32, T 6 N, R 35 E, W.M.; NORTHERLY WELL - 570 FEET SOUTH AND 1300 FEET EAST; WILLIAMS WELL - 1560 FEET SOUTH AND 700 FEET EAST; BOTH FROM THE NW CORNER OF SECTION 32, or its equivalent in case of rotation, measured at the wells.

The amount of water used for irrigation, together with the amount secured under any other right existing on the same lands, is limited to ONE-EIGHTIETH of one cubic foot per second per acre, or its equivalent for each acre irrigated and shall be further limited to a diversion of not to exceed 3.0 acre-feet per acre for each acre irrigated during the irrigation season of each year. The right shall be limited to any deficiency in the available supply of any prior right for the same land and shall not exceed the limitation allowed herein.

The FOURTH right to be modified, is evidenced by a PORTION of Permit 43973, with a date of priority of September 28, 1978.

The right allows the use of water from the LITTLE WALLA WALLA RIVER, tributary to the WALLA WALLA RIVER and the WALLA WALLA RIVER, tributary to the COLUMBIA RIVER, for SUPPLEMENTAL IRRIGATION OF 9.0 ACRES. The amount of water to which this right is entitled is limited to not more than 0.26 CUBIC FOOT PER SECOND, or the equivalent in case of rotation, measured at the point of diversion from the source.

The amount of water used for irrigation shall be limited to 0.0375 of one cubic foot per second per acre, or its equivalent for each acre irrigated provided further that the right allowed herein shall be limited to any deficiency in the available supply of any prior right existing for the same land and shall not exceed the limitation allowed herein, provided further that the right acquired herein together with that under all other rights held by the company to the use of the Little Walla Walla River and the Tum-A-Lum River shall not exceed the capacity of the diversion works at the time of making proof of appropriation, and shall be subject to such reasonable rotation system as may be ordered by the proper state officer.

The authorized place of use for the above listed rights are described in TABLE A.

**TABLE A**

| <b>"FROM" Lands / Inventory - Authorized Place of Use<br/>(PLACE OF USE CHANGE ONLY)</b> |                      |                |                              |   |
|--|----------------------|----------------|------------------------------|---|
| <b>Certificate #</b>   | <b>Priority Date</b> | <b>Tax Lot</b> | <b>Primary or<br/>Suppl.</b> | <b>Place of Use</b>                                 |
| 1705   | 1891                 | 402            | Primary                      | NW¼ NW¼ 4.5 ACRES (North Portion)                   |
| 33206  | 10/17/56             | 402            | Supplemental                 | NW¼ NW¼ 4.5 ACRES (North Portion)                   |
| 65773  | 9/22/80              | 402            | Supplemental                 | NW¼ NW¼ 4.5 ACRES (North Portion)                   |
| Per # 43973  | 9/28/78              | 402            | Supplemental                 | NW¼ NW¼ 4.5 ACRES (North Portion)                   |
|  |                      |                |                              | Section 32<br>Township 6 North, Range 35 East, W.M. |
|  |                      |                |                              | <b>TOTAL = 4.5 acres (Attachment "A")</b>           |

The right to use water for the above purposes is restricted to beneficial use on the lands or place of use described and is subject to all other conditions and limitations contained in the decree or permit.

The applicant proposes to move the water rights listed in Table A to the location listed in Table B.

**TABLE B**

| <b>"TO" Lands / Inventory - Proposed Place of Use<br/>(PLACE OF USE CHANGE ONLY)</b> |                      |                |                          |   |
|--|----------------------|----------------|--------------------------|---|
| <b>Certificate #</b>   | <b>Priority Date</b> | <b>Tax Lot</b> | <b>Primary or Suppl.</b> | <b>Place of Use</b>                                 |
| 1705   | 1891                 | 401            | Primary                  | NW¼ NW¼ 4.5 ACRES (South Portion)                   |
| 33206  | 10/17/56             | 401            | Supplemental             | NW¼ NW¼ 4.5 ACRES (South Portion)                   |
| 65773  | 9/22/80              | 401            | Supplemental             | NW¼ NW¼ 4.5 ACRES (South Portion)                   |
| Per # 43973  | 9/28/78              | 401            | Supplemental             | NW¼ NW¼ 4.5 ACRES (South Portion)                   |
|  |                      |                |                          | Section 32<br>Township 6 North, Range 35 East, W.M. |
|  |                      |                |                          | <b>TOTAL = 4.5 acres (Attachment "A")</b>           |

The applicant also proposes to CHANGE THE POINT OF DIVERSION for the new location of the 4.5 acres (Tax Lot 401) under primary right Certificate 1705 to:

NE¼ NW¼, SECTION 32, T 6 N, R 35 E, W.M.; 230 FEET SOUTH AND 1360 EAST FROM THE NW CORNER OF SECTION 32.

The applicant proposes to move the water rights listed in Table C to the location listed in Table D.

**TABLE C**

| <b>"FROM" Lands / Inventory - Authorized Place of Use<br/>(PLACE OF USE CHANGE ONLY)</b> |                      |                |                          |   |
|--|----------------------|----------------|--------------------------|---|
| <b>Certificate #</b>   | <b>Priority Date</b> | <b>Tax Lot</b> | <b>Primary or Suppl.</b> | <b>Place of Use</b>                                 |
| 65773  | 9/22/80              | 401            | Primary                  | NW¼ NW¼ 4.5 ACRES (South Portion)                   |
| Per # 43973  | 9/28/78              | 401            | Supplemental             | NW¼ NW¼ 4.5 ACRES (South Portion)                   |
|  |                      |                |                          | Section 32<br>Township 6 North, Range 35 East, W.M. |
|  |                      |                |                          | <b>TOTAL = 4.5 acres (Attachment "B")</b>           |

The right to use water for the above purposes is restricted to beneficial use on the lands or place of use described and is subject to all other conditions and limitations contained in the decree or permit.

**TABLE D**

| <b>"TO" Lands / Inventory - Proposed Place of Use<br/>(PLACE OF USE CHANGE ONLY)</b> |                      |                |                          |   |
|--|----------------------|----------------|--------------------------|---|
| <b>Certificate #</b>   | <b>Priority Date</b> | <b>Tax Lot</b> | <b>Primary or Suppl.</b> | <b>Place of Use</b>                                 |
| 65773  | 9/22/80              | 402            | Primary                  | NW¼ NW¼ 4.5 ACRES (North Portion)                   |
| Per # 43973  | 9/28/78              | 402            | Supplemental             | NW¼ NW¼ 4.5 ACRES (North Portion)                   |
|  |                      |                |                          | Section 32<br>Township 6 North, Range 35 East, W.M. |
|  |                      |                |                          | <b>TOTAL = 4.5 acres (Attachment "B")</b>           |

In addition, the applicant also proposes to CHANGE THE POINT OF DIVERSION for the 9.0 acres (Tax Lot 401) under primary right Certificate 1705 to:

NE¼ NW¼, SECTION 32, T 6 N, R 35 E, W.M.; 230 FEET SOUTH AND 1360 EAST FROM THE NW CORNER OF SECTION 32.

The applicant also proposes to modify another portion of water right Certificate 33206, for the lands described as follows:

NE $\frac{1}{4}$  NW $\frac{1}{4}$  23.3 ACRES (PRIMARY IRRIGATION)  
NW $\frac{1}{4}$  NW $\frac{1}{4}$  9.0 ACRES (SUPPLEMENTAL IRRIGATION)  
SECTION 32  
TOWNSHIP 6 SOUTH, RANGE 35 EAST, W.M.

The applicant is requesting to change the point of appropriation for the above listed lands from the Williams Well located within the SW $\frac{1}{4}$  NW $\frac{1}{4}$ , Section 32, T 6 N, R 35 E, W.M., to a point located:

NORTHERLY WELL - NW $\frac{1}{4}$  NW $\frac{1}{4}$ , SECTION 32, T 6 N, R 35 E, W.M.;  
570 FEET SOUTH AND 1300 EAST FROM THE NW CORNER OF SECTION 32.

THESE CHANGES TO EXISTING WATER RIGHTS MAY BE MADE PROVIDED THE FOLLOWING CONDITIONS ARE MET BY THE WATER USER:

1. The proposed changes shall be completed on or before October 1, 2005.
2. When required by the Department, the water user shall install and maintain a headgate, an in-line flow meter, weir, or other suitable device for measuring and recording the quantity of water diverted. The type and plans of the headgate and measuring device must be approved by the Department prior to beginning construction and shall be installed under the general supervision of the Department.
3. Oregon Department of Fish and Wildlife reports that there exists a large diversion dam on Dugger Creek downstream from the applicant's property which blocks salmonids from entering Dugger Creek. Should the above mentioned diversion dam be removed or modified to allow fish passage into Dugger Creek, a fish screen or by-pass device will then be required and approved by ODFW prior to construction.
4. The former places of use shall no longer be irrigated as a part of this water right.
5. Water shall be acquired from the same aquifer as the original point of appropriation.
6. Water shall be acquired from the same surface water source as the original point of diversion.



Certificates 1705, 33206, and 65773 are canceled. New certificates will be issued to confirm those portions of the rights NOT involved in this transfer. The remaining right certificate issued for the lands under Certificate 33206 NOT involved in this transfer rights will also reflect those lands remaining from the partial cancellation per the provisions of an order entered August 18, 1981, recorded in Special Order Volume 35, Page 103. When satisfactory proof of the completed changes are received, new certificates confirming these water rights will be issued.

WITNESS the signature of the Water Resources  
Director, affixed DECEMBER 17, 2005.

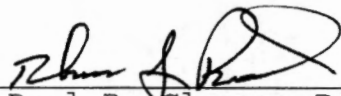
  
Paul R. Cleary, Director

STATE OF OREGON

COUNTY OF UMATILLA

Proof of Appropriation of Water

RECEIVED  
JUN 24 1966  
STATE ENGINEER  
SALEM OREGON

GEORGE IVOR REES WILLIAMS

of Route 1, Box 126, Walla Walla, State of Washington, has applied beneficially the waters of one well

a tributary of Dugger Creek for the purpose of irrigation of 25.6 acres and supplemental irrigation of 85.5 acres

under Permit No. G-397 of the State Engineer, and that the use of said waters has been completed under the terms of said permit; that the priority of the right dates from October 17, 1956

that the amount of water for the purposes aforesaid, has been actually beneficially used in the amount of 1.39 cubic feet per second

or its equivalent in case of rotation, measured at the point of diversion from the stream. The point of diversion is located in the SW 1/4 NW 1/4, Section 32, T. 6 N., R. 35 E., W. M. Well is located 1086.3 feet North and 706.2 feet East from W 1/4 corner of Section 32.

The amount of water used for irrigation, together with the amount secured under any other right existing for the same lands, shall be limited to one-eightieth of one cubic foot per second per acre, or its equivalent for each acre irrigated and shall be further limited to a diversion of not to exceed 3 acre feet per acre for each acre irrigated during the irrigation season of each year;

and shall conform to such reasonable rotation system as may be ordered by the proper state officer.

A description of the place of use under the right, and to which such right is appurtenant, is as follows:

|         |              |                          |
|---------|--------------|--------------------------|
| Primary | Supplemental |                          |
| 23.3    | 10.0         | acres NE 1/4 NW 1/4      |
| 0.3     | 36.5         | acres NW 1/4 NW 1/4      |
| 2.0     | 39.0         | acres SW 1/4 NW 1/4      |
|         |              | Section 32               |
|         |              | T. 6 N., R. 35 E., W. M. |

I have read the above and foregoing proof of appropriation of water; I know the contents thereof, and that the facts therein stated are true.

IN WITNESS WHEREOF, I have hereunto set my hand this 21<sup>st</sup> day of June

1966

George Ivor Rees Williams

STATE OF OREGON  
COUNTY OF UMATILLA  
CERTIFICATE OF WATER RIGHT

THIS CERTIFICATE ISSUED TO

HERBERT HUGH HENDRICKS  
ROUTE 2, BOX 69-B  
MILTON-FREEWATER, OREGON 97862

confirms the right to use the waters of TWO WELLS, within the DUGGER CREEK BASIN, for IRRIGATION OF 73.9 ACRES AND SUPPLEMENTAL IRRIGATION OF 69.6 ACRES.

This right was perfected under Permit G-9405. The date of priority is SEPTEMBER 22, 1980 FOR 0.50 CUBIC FOOT PER SECOND AND AUGUST 6, 1981 FOR 1.30 CUBIC FEET PER SECOND (CFS), BEING 0.42 CFS FROM THE NORTHERLY WELL AND 1.38 CFS FROM THE WILLIAMS WELL, or its equivalent in case of rotation, measured at the wells.

The wells are located as follows:

NW $\frac{1}{4}$  NW $\frac{1}{4}$ , SW $\frac{1}{4}$  NW $\frac{1}{4}$ , SECTION 32, T 6 N, R 35 E, W.M.; NORTHERLY WELL - 570 FEET SOUTH AND 1300 FEET EAST; WILLIAMS WELL - 1560 FEET SOUTH AND 700 FEET EAST; BOTH FROM THE NW CORNER OF SECTION 32.

The amount of water used for irrigation, together with the amount secured under any other right existing for the same lands, is limited to ONE-EIGHTIETH of one cubic foot per second per acre, or it's equivalent for each acre irrigated and shall be further limited to a diversion of not to exceed 3.0 acre-feet per acre for each acre irrigated during the irrigation season of each year. The right shall be limited to any deficiency in the available supply of any prior right for the same land and shall not exceed the limitation allowed herein.

The right shall conform to such reasonable rotation system as may be ordered by the proper state officer.

A description of the place of use to which this right is appurtenant, is as follows:

|         | <u>PRIMARY</u> | <u>SUPPLEMENTAL<br/>BOTH WELLS</u> | <u>SUPPLEMENTAL<br/>NORTHERLY WELL</u> |
|---------|----------------|------------------------------------|--|
| NE¼ NW¼ | 11.1 ACRES     |                                    | 23.3 ACRES                             |
| NW¼ NW¼ | 19.8 ACRES     |                                    | 9.3 ACRES                              |
| SW¼ NW¼ | 18.0 ACRES     | 20.0 ACRES                         | 2.0 ACRES                              |
| SE¼ NW¼ | 25.0 ACRES     | 15.0 ACRES                         |  |

SECTION 32

TOWNSHIP 6 NORTH, RANGE 35 EAST, W.M.

The right to the use of the water for the above purpose is restricted to beneficial use on the lands or place of use described.

This certificate describes that portion of the water right confirmed by Certificate 65773, State Record of Water Right Certificates, NOT modified by the provisions of an order of the Water Resources Director approving Transfer Application 8303, entered DEC 17 2003.

The issuance of this superseding certificate does not confirm the status of the water right in regard to the provisions of ORS 540.610 pertaining to forfeiture or abandonment.

WITNESS the signature of the Water Resources Director, affixed DECEMBER 17, 2003.

*Paul R. Cleary*  
 For Paul R. Cleary, Director

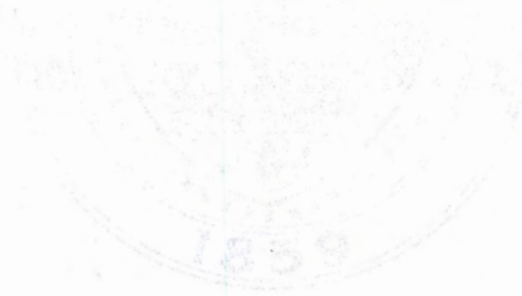

Recorded in State Record of Water Right Certificates numbered 80494.

STATE OF OREGON  
COUNTY OF UMATILLA  
CERTIFICATE OF WATER RIGHT

THIS CERTIFICATE ISSUED TO

GEORGE IVOR REES WILLIAMS  
ROUTE 1, BOX 126  
WALLA WALLA, WASHINGTON 99362

confirms the right to use the waters of A WELL, within the DUGGER CREEK BASIN, for IRRIGATION of 2.3 ACRES.

This right was perfected under Permit G-397, with a date of priority of OCTOBER 17, 1956. The amount of water to which this right is entitled is limited to an amount actually beneficially used and shall not exceed 0.03 CUBIC FOOT PER SECOND, or its equivalent in case of rotation, measured at the well.

The well is located as follows:

SW $\frac{1}{4}$  NW $\frac{1}{4}$ , SECTION 32, T 6 N, R 35 E, W.M.; 1086.3 FEET NORTH AND 706.2 FEET EAST FROM THE W $\frac{1}{4}$  CORNER, SECTION 32.

The amount of water used for irrigation, together with the amount secured under any other right existing for the same lands, is limited to ONE-EIGHTIETH of one cubic foot per second per acre, or it's equivalent for each acre irrigated and shall be further limited to a diversion of not to exceed 3.0 acre-feet per acre for each acre irrigated during the irrigation season of each year. The use shall conform to such reasonable rotation system as may be ordered by the proper state officer.

A description of the place of use to which this right is appurtenant, is as follows:

NW $\frac{1}{4}$  NW $\frac{1}{4}$  0.3 ACRE  
SW $\frac{1}{4}$  NW $\frac{1}{4}$  2.0 ACRES  
SECTION 32

TOWNSHIP 6 NORTH, RANGE 35 EAST, W.M.

The right to the use of the water for the above purpose is restricted to beneficial use on the lands or place of use described.

This certificate describes that portion of the water right confirmed by Certificate 33206, State Record of Water Right Certificates, NOT modified by the provisions of an order approving a partial cancellation of the right recorded in Special Order Volume 35, Page 103, entered August 18, 1981, and NOT modified by the provisions of an order of the Water Resources Director approving Transfer Application 8303, entered DEC 17 2003.

The issuance of this superseding certificate does not confirm the status of the water right in regard to the provisions of ORS 540.610 pertaining to forfeiture or abandonment.

WITNESS the signature of the Water Resources Director, affixed DECEMBER 17, 2003.

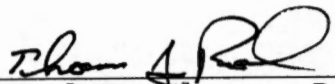
  
\_\_\_\_\_  
for Paul R. Cleary, Director

Recorded in State Record of Water Right Certificates numbered 80493.

Cancelled - sp. or Rec. Vol. 39 F

# STATE OF OREGON

## COUNTY OF UMATILLA

# CERTIFICATE OF WATER RIGHT

Superseded by  
Cert. No. \_\_\_\_\_

**This Is to Certify, That** GEORGE IVOR REES WILLIAMS

of Route 1, Box 126, Walla Walla, State of Washington, has made proof to the satisfaction of the STATE ENGINEER of Oregon, of a right to the use of the waters of one well

a tributary of Dugger Creek 13.5 for the purpose of irrigation of 25.6 acres and supplemental irrigation of ~~6.5~~ acres

under Permit No. 397 of the State Engineer, and that said right to the use of said waters has been perfected in accordance with the laws of Oregon; that the priority of the right hereby confirmed dates from October 17, 1956

that the amount of water to which such right is entitled and hereby confirmed, for the purposes aforesaid, is limited to an amount actually beneficially used for said purposes, and shall not exceed ~~1.39~~ 0.49 cubic feet per second

or its equivalent in case of rotation, measured at the point of diversion from the stream. The point of diversion is located in the SW 1/4 NW 1/4, Section 32, T. 6 N., R. 35 E., W. M. Well is located 1086.3 feet North and 706.2 feet East from N 1/4 corner of Section 32.

The amount of water used for irrigation, together with the amount secured under any other right existing for the same lands, shall be limited to one-eightieth of one cubic foot per second per acre, or its equivalent for each acre irrigated and shall be further limited to a diversion of not to exceed 3 acre feet per acre for each acre irrigated during the irrigation season of each year;

and shall conform to such reasonable rotation system as may be ordered by the proper state officer.

A description of the place of use under the right hereby confirmed, and to which such right is appurtenant, is as follows:

| Primary                                | Supplemental                |                                     |
|--|-----------------------------|-------------------------------------|
| 23.3                                   | <del>10.0</del>             | <del>acres NE 1/4 NW 1/4 10.0</del> |
| 0.3                                    | <u>13.5</u> <del>36.5</del> | <del>acres NW 1/4 NW 1/4 36.5</del> |
| 2.0                                    | <del>39.0</del>             | <del>acres SW 1/4 NW 1/4 39.0</del> |
| Section 32<br>T. 6 N., R. 35 E., W. M. |                             |                                     |

BEFORE THE WATER RESOURCES DIRECTOR OF OREGON

UMATILLA COUNTY

IN THE MATTER OF CANCELLATION )  
OF A PORTION OF A WATER RIGHT )  
IN THE NAME OF GEORGE IVOR )  
REES WILLIAMS )  
-----

ORDER

On August 6, 1981, Herbert H. and Mary Jane Hendricks submitted an affidavit that they are the owners of a certain water right and the lands to which the water right is appurtenant; that they have abandoned any and all interest in and to the said water right and request the same be canceled.

The water right in question is a portion of the right described by the certificate recorded at page 33206, Volume 25, State Record of Water Right Certificates, in the name of George Ivor Rees Williams, and is for the use of not to exceed 0.90 cubic foot per second of water from one well, with a date of priority of October 17, 1956, for irrigation of 10.0 acres in NE 1/4 NW 1/4, 23.0 acres in NW 1/4 NW 1/4 and 39.0 acres in SW 1/4 NW 1/4, Section 32, Township 6 North, Range 35 East, WM.

ORS 540.621 provides that: "Whenever the owner of a perfected and developed water right certifies under oath to the Water Resources Director that the water right has been abandoned by him and that he desires cancellation thereof, the Water Resources Director shall enter an order canceling the water right."

NOW, THEREFORE, it hereby is ORDERED that the said water right, being a portion of the right described by the certificate recorded at page 33206, Volume 25, State Record of Water Right Certificates, is canceled.

It is FURTHER ORDERED that the said certificate of water right is canceled, and in lieu thereof a new certificate be issued to describe the balance of the water right NOT involved in this proceeding.

Dated at Salem, Oregon, this 18th day of August, 1981.

JAMES E. SEXSON,<sup>78A</sup>  
Director

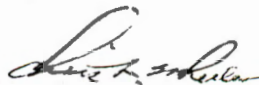

by: CHRIS L. WHEELER  
Deputy Director



T.6N. R.35E. W.M.

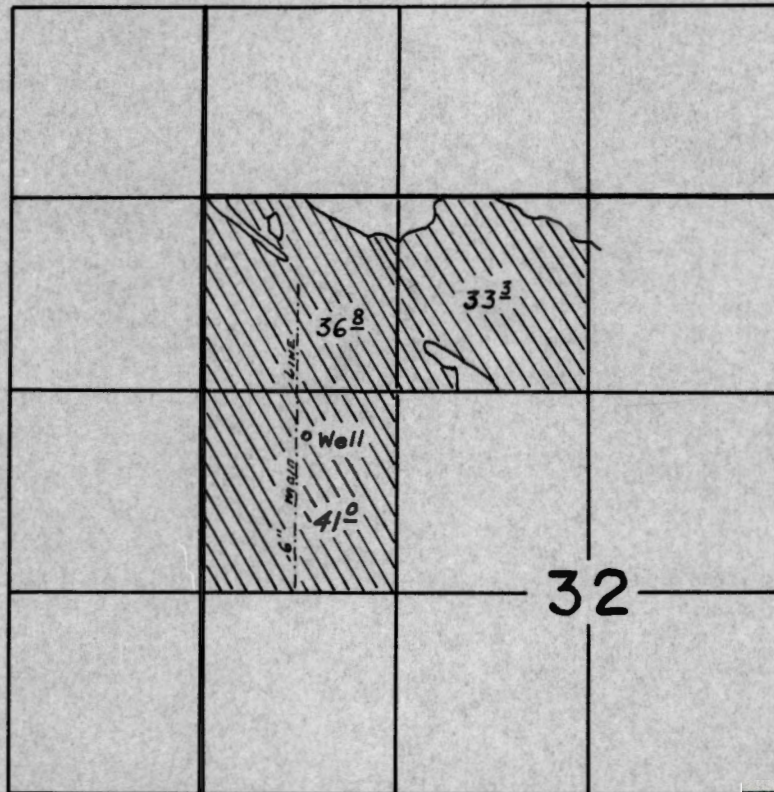

FINAL PROOF SURVEY  
UNDER

Application No. G-497 Permit No. G-397  
IN NAME OF

GEORGE IVOR REES WILLIAMS

Surveyed May 13, 1966 by J. Haines

BEFORE THE WATER RESOURCES DIRECTOR OF OREGON

UMATILLA COUNTY

IN THE MATTER OF CANCELLATION )  
OF A PORTION OF A WATER RIGHT )  
IN THE NAME OF GEORGE IVOR )  
REES WILLIAMS )  
-----

ORDER

On August 6, 1981, Herbert H. and Mary Jane Hendricks submitted an affidavit that they are the owners of a certain water right and the lands to which the water right is appurtenant; that they have abandoned any and all interest in and to the said water right and request the same be canceled.

The water right in question is a portion of the right described by the certificate recorded at page 33206, Volume 25, State Record of Water Right Certificates, in the name of George Ivor Rees Williams, and is for the use of not to exceed 0.90 cubic foot per second of water from one well, with a date of priority of October 17, 1956, for irrigation of 10.0 acres in NE 1/4 NW 1/4, 23.0 acres in NW 1/4 NW 1/4 and 39.0 acres in SW 1/4 NW 1/4, Section 32, Township 6 North, Range 35 East, WM.

ORS 540.621 provides that: "Whenever the owner of a perfected and developed water right certifies under oath to the Water Resources Director that the water right has been abandoned by him and that he desires cancellation thereof, the Water Resources Director shall enter an order canceling the water right."

NOW, THEREFORE, it hereby is ORDERED that the said water right, being a portion of the right described by the certificate recorded at page 33206, Volume 25, State Record of Water Right Certificates, is canceled.

It is FURTHER ORDERED that the said certificate of water right is canceled, and in lieu thereof a new certificate be issued to describe the balance of the water right NOT involved in this proceeding.

Dated at Salem, Oregon, this 18th day of August, 1981.

JAMES E. SEXSON<sup>984</sup>  
Director



by: CHRIS L. WHEELER  
Deputy Director

Part Cancelled - sp. or Rec. Vol. 35 P. 103

STATE OF OREGON
COUNTY OF UMATILLA
CERTIFICATE OF WATER RIGHT

Superseded by
Cart. No.

This Is to Certify, That GEORGE IVOR REES WILLIAMS

99362

of Route 1, Box 126, Walla Walla, State of Washington, has made proof to the satisfaction of the STATE ENGINEER of Oregon, of a right to the use of the waters of one well

a tributary of Dugger Creek for the purpose of irrigation of 25.6 acres and supplemental irrigation of 85.5 acres

under Permit No. G-397 of the State Engineer, and that said right to the use of said waters has been perfected in accordance with the laws of Oregon; that the priority of the right hereby confirmed dates from October 17, 1956

that the amount of water to which such right is entitled and hereby confirmed, for the purposes aforesaid, is limited to an amount actually beneficially used for said purposes, and shall not exceed 1.39 cubic feet per second

or its equivalent in case of rotation, measured at the point of diversion from the stream. The point of diversion is located in the SW 1/4 NW 1/4, Section 32, T. 6 N., R. 35 E., W. M. Well is located 1086.3 feet North and 706.2 feet East from W 1/4 corner of Section 32.

The amount of water used for irrigation, together with the amount secured under any other right existing for the same lands, shall be limited to one-eighth of one cubic foot per second per acre, or its equivalent for each acre irrigated and shall be further limited to a diversion of not to exceed 3 acre feet per acre for each acre irrigated during the irrigation season of each year;

and shall conform to such reasonable rotation system as may be ordered by the proper state officer.

A description of the place of use under the right hereby confirmed, and to which such right is appurtenant, is as follows:

Table with 3 columns: Primary, Supplemental, and acres. Rows show values for NE 1/4 NW 1/4, NW 1/4 NW 1/4, and SW 1/4 NW 1/4 sections of Section 32, T. 6 N., R. 35 E., W. M.

The right to the use of the water for the purposes aforesaid is restricted to the lands or place of use herein described.



*Water Resources Department*

MILL CREEK OFFICE PARK

555 13th STREET N.E., SALEM, OREGON 97310

PHONE 378-3066 or  
1-800-452-7813

September 2, 1981

Herbert H. and Mary Jane Hendricks  
Route 3, Box 19  
Milton-Freewater, OR 97862

Dear Mr. and Mrs. Hendricks:

REFERENCE: File G-497

Enclosed is a copy of the Water Resources Director's order entered August 18, 1981, canceling a part of the water right evidenced by the certificate recorded at page 33206, Volume 25, State Record of Water Right Certificates, as authorized by your affidavit.

Our records have been changed and the part of the water right evidenced by the certificate will be of no further force or effect.

Sincerely,

SAMUEL R. ALLISON  
Supervisor  
Transfer Section

SRAwpc  
cc: Steven P. Applegate, Watermaster  
enclosure  
0426A  
6719A

COPY

**RECEIVED**

**AUG 6 1981  
WATER RESOURCES DEPT.  
SALEM, OREGON**

A F F I D A V I T

We, Herbert H. Hendricks and Mary Jane Hendricks, being first duly sworn, depose and say that we are the owners of the NW $\frac{1}{4}$  and the N $\frac{1}{2}$  SW $\frac{1}{4}$  of Section 32, Township 6 North, Range 35 East, WM, and the water right appurtenant thereto, which is for the appropriation of 0.90 cubic foot per second of water from one well for irrigation of 10.0 acres in NE $\frac{1}{4}$  NW $\frac{1}{4}$ , 23.0 acres in NW $\frac{1}{4}$  NW $\frac{1}{4}$ , and 39.0 acres in SW $\frac{1}{4}$  NW $\frac{1}{4}$ , with a priority date of October 17, 1956, being a portion of the right described by the certificate recorded at page 33206, Volume 25, State Record of Water Right Certificates; that we have abandoned any and all interest in and to said right and request the same be canceled.

IN WITNESS WHEREOF, we have hereunto set our hands this 6th day of August, 1981.

Herbert H. Hendricks

Mary Jane Hendricks

Subscribed and sworn to before me this 6th day of August, 1981.

File G-497

Samuel R. Allen  
Notary Public for Oregon

Rt 3, Box 19  
Milton Freewater 97862

My Commission expires: Oct 13, 1989



BEFORE THE WATER RESOURCES DIRECTOR OF OREGON

UMATILLA COUNTY

IN THE MATTER OF CANCELLATION )  
OF A PORTION OF A WATER RIGHT )  
IN THE NAME OF GEORGE IVOR )  
REES WILLIAMS )  
-----

ORDER

On August 6, 1981, Herbert H. and Mary Jane Hendricks submitted an affidavit that they are the owners of a certain water right and the lands to which the water right is appurtenant; that they have abandoned any and all interest in and to the said water right and request the same be canceled.

The water right in question is a portion of the right described by the certificate recorded at page 33206, Volume 25, State Record of Water Right Certificates, in the name of George Ivor Rees Williams, and is for the use of not to exceed 0.90 cubic foot per second of water from one well, with a date of priority of October 17, 1956, for irrigation of 10.0 acres in NE 1/4 NW 1/4, 23.0 acres in NW 1/4 NW 1/4 and 39.0 acres in SW 1/4 NW 1/4, Section 32, Township 6 North, Range 35 East, WM.

ORS 540.621 provides that: "Whenever the owner of a perfected and developed water right certifies under oath to the Water Resources Director that the water right has been abandoned by him and that he desires cancellation thereof, the Water Resources Director shall enter an order canceling the water right."

NOW, THEREFORE, it hereby is ORDERED that the said water right, being a portion of the right described by the certificate recorded at page 33206, Volume 25, State Record of Water Right Certificates, is canceled.

It is FURTHER ORDERED that the said certificate of water right is canceled, and in lieu thereof a new certificate be issued to describe the balance of the water right NOT involved in this proceeding.

Dated at Salem, Oregon, this 18th day of August, 1981.

JAMES E. SEXSON *ms*  
Director



by: CHRIS L. WHEELER  
Deputy Director

T.6N. R.35E. W.M.

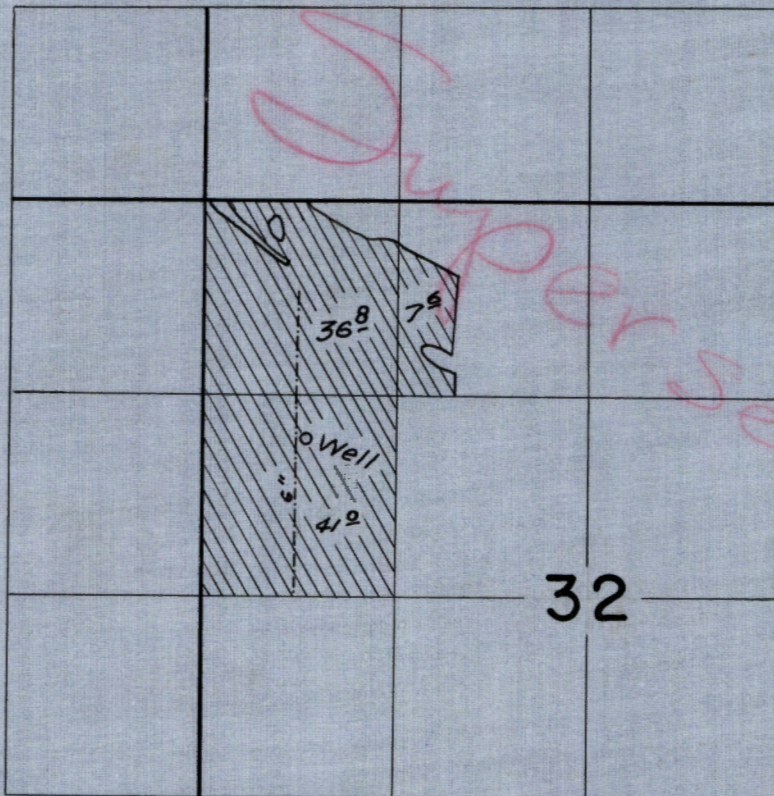

**FINAL PROOF SURVEY**  
UNDER

Application No. G-497 ... Permit No. G-397  
IN NAME OF

**GEORGE IVOR REES WILLIAMS**

Surveyed April 20, 1964, by R. Jackson

STATE OF OREGON  
STATE ENGINEER  
WATER RESOURCES DEPARTMENT  
516 PUBLIC SERVICE BUILDING  
SALEM 97310

REFER TO  
FILE NO. G-197

June 15, 1966

George Ivar Rees Williams  
Route 1, Box 126  
Walla Walla, Washington

Dear Mr. Williams:

Enclosed is the final proof in connection with the incomplete water right represented by your permit No. G-397.

The data contained in the proof, which is based on an inspection and survey of your project made by a representative of this department, defines the extent to which your water right has been completed within the terms of your permit. The proof should be dated and signed by you and returned to this office.

Upon receipt of the proof, properly executed and accompanied by the statutory recording fee of \$1, a certificate of water right will be issued confirming the right thereunder and, after being recorded in the county records, will be forwarded to you.

Very truly yours,

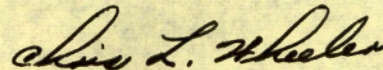

CHRIS L. WHEELER  
State Engineer

Form 117

Enclosure

CC: Sherwood, Tugman and Green, Attorneys At Law  
601-611 Baker Building  
Walla Walla, Washington 99362

sfr



CAMERON SHERWOOD  
WILLIAM M. TUGMAN  
DALE M. GREEN

BOND  
SHERWOOD, TUGMAN AND GREEN  
LAWYERS  
601-611 BAKER BUILDING  
WALLA WALLA, WASHINGTON 99362

POST OFFICE Box 905  
AREA CODE 509  
JACKSON 9-1540

June 7, 1966

Mr. Myron V. Bish  
Assistant State Engineer  
Water Resources Department  
516 Public Service Building  
Salem, Oregon 97310

RECEIVED  
JUN 8 1966  
STATE ENGINEER  
SALEM, OREGON

Re: G-397 George Ivor Rees Williams

Dear Mr. Bish:

On March 15, 1966, you advised that Mr. Jerry Haines, Water-master District No. 5 at Pendleton, Oregon, was going to contact Mr. Ivor Williams in order to finish the final proof of survey in connection with permit number G-397.

I understand now from Mr. Williams that Mr. Haines has been out to the property, about two weeks ago, and that his report is now transmitted to your office.

Mr. Williams is in the process of attempting to sell the farm and consequently it would be appreciated if there is anything you can do to expedite the granting of the permit. Your attention to this matter will be appreciated.

Very truly yours,

SHERWOOD, TUGMAN AND GREEN

*Dale M. Green*  
Dale M. Green

DMG/lp

c.c. Mr. Ivor Williams

Stewart's  
ERASABLE

March 15, 1966

Sherwood, Tugman and Green  
Attorneys At Law  
601-611 Baker Building  
Walla Walla, Washington 99362

ATTENTION: Dale M. Green

Dear Mr. Green:

This will acknowledge receipt of your letter dated March 5, 1966.

Within the next two weeks Mr. Jerry Haines, Watermaster District No. 5 at Pendleton, Oregon, will try to contact Mr. George Ivor Rees Williams in order to finish the final proof survey in connection with permit number G-397.

Very truly yours,

CHRIS L. WHEELER  
State Engineer

By  
Myron V. Bish  
Assistant

MVB:sfr

N SHERWOOD  
M. TUGMAN  
DALE M. GREEN

SHERWOOD, TUGMAN AND GREEN  
LAWYERS  
601-611 BAKER BUILDING  
WALLA WALLA, WASHINGTON 99362

POST OFFICE BOX 905  
AREA CODE 509  
JACKSON 9-1540

March 5, 1966

RECEIVED  
MAR 7 1966  
STATE ENGINEER  
SALEM OREGON

State Engineer  
Water Resources Department  
State of Oregon  
516 Public Service Building  
Salem, Oregon 97310

Refer to File No. G-497

Attn: Myron V. Bish,  
Assistant

Dear Mr. Bish:

Thank you for your letter of February 14, 1966 relative to permit number G-397 involving Ivor Williams. Your letter advised that your field engineer would contact Mr. Williams prior to final proof of survey.

Mr. Williams is in the process of trying to sell his farm and would like to get the water right cleared up as soon as possible. Consequently if it is at all possible for your field engineer to see Mr. Williams within the immediate future we will be most grateful.

Very truly yours,

SHERWOOD, TUGMAN AND GREEN

Dale M. Green

DMG:1b  
cc: Ivor Williams

February 14, 1966

Sherwood, Tugman and Green  
Attorneys At Law  
601-611 Baker Building  
Walla Walla, Washington 99362

ATTENTION: Dale M. Green

Dear Mr. Green:

This will acknowledge receipt of your letter dated February 10, 1966, in regards to permit number G-397.

Our field engineer had contacted Mr. Meharry, the renter of the property, prior to making the final proof survey. Since Mr. Williams claims more land irrigated than the final proof survey shows, we will schedule another inspection for this project; and our field engineer will contact Mr. Williams prior to the final proof survey.

Very truly yours,

CHRIS L. WHEELER  
State Engineer

By  
Myron V. Bish  
Assistant

MVB:sfr

CC: Mr. Williams

HERON SHERWOOD  
WILLIAM M. TUGMAN  
DALE M. GREEN

SHERWOOD, TUGMAN AND GREEN  
LAWYERS  
601-611 BAKER BUILDING  
WALLA WALLA, WASHINGTON 99362

POST OFFICE BOX 905  
AREA CODE 509  
JACKSON 9-1540

February 10, 1966

RECEIVED  
FEB 14 1966  
STATE ENGINEER  
SALEM, OREGON

Mr. Chris L. Wheeler  
State Engineer  
Water Resources Department  
516 Public Service Building  
Salem, Oregon 97310

Dear Mr. Wheeler:

You have written to George Ivor Rees Williams, Route 1, Box 126, Walla Walla, Washington with respect to application No. G-497 and permit No. G-397 enclosing final proof in connection with incomplete water right.

Mr. Williams, on reviewing your letter with enclosures, finds that the final proof of survey covers a total of only 85.4 acres, whereas his original application as confirmed in your letter of January 4, 1965, was for the irrigation of 120 acres.

Mr. Williams advises that he is actually utilizing water from this well on all 120 acres and that apparently Mr. Jackson who made the survey on April 20, 1964, did not talk with Mr. Williams and was unaware of the actual use.

It is requested therefore, before you issue the final water right that you review this matter to the end that a water right can be granted for the entire 120 acres.

I also corresponded with you on January 11, 1966, advising that the property might be sold. I appreciate very much receiving your letter of January 14, 1966, with the necessary

ERASABLE  
BOND  
PAGE CONTENT

Mr. Chris L. Wheeler  
February 10, 1966

Page Two

assignment form. Unfortunately, the sale which had been made has fallen through and unless another sale is presented, the water rights should be issued directly to Mr. Williams when finally completed.

Your attention to this matter will be appreciated. It is requested that before any final proof of survey is made that your representative be sure and see Mr. Williams so that he may more accurately determine the exact acreage covered from the well.

Very truly yours,

SHERWOOD, TUGMAN AND GREEN

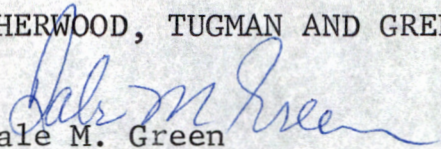
  
Dale M. Green

DMG/lp  
c.c. Mr. Ivor Williams

STATE OF OREGON  
STATE ENGINEER  
WATER RESOURCES DEPARTMENT  
516 PUBLIC SERVICE BUILDING  
SALEM 97310

REFER TO  
FILE NO. G-497

February 2, 1966

George Ivor Rees Williams  
Route 1, Box 126  
Walla Walla, Washington

Dear Mr. Williams:

Enclosed is the final proof in connection with the incomplete water right represented by your permit No. G-397.

The data contained in the proof, which is based on an inspection and survey of your project made by a representative of this department, defines the extent to which your water right has been completed within the terms of your permit. The proof should be dated and signed by you and returned to this office.

Upon receipt of the proof, properly executed and accompanied by the statutory recording fee of \$1, a certificate of water right will be issued confirming the right thereunder and, after being recorded in the county records, will be forwarded to you.

Very truly yours,

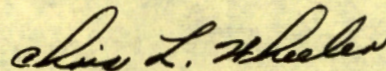

CHRIS L. WHEELER  
State Engineer

Form 117

Enclosure  
sfr

January 14, 1966

Sherwood, Tugman and Green  
Attorneys At Law  
601-611 Baker Building  
Walla Walla, Washington 99362

ATTENTION: Mr. Dale M. Green

Dear Mr. Green:

This will acknowledge receipt of your letter of January 11, 1966, in regards to permit number G-397. Please be advised that the final proof survey has been made on this permit, and we can prepare the proof for the record holder of the permit.

If the permit is assigned, proof will be sent to the new owner; otherwise to Mr. Williams. If Mr. Williams does not wish to assign the permit until the contract is complete, the certificate will be issued to him. A completed right evidenced by a certificate is appurtenant to the land described and travels with the land at the time of sale.

Very truly yours,

CHRIS L. WHEELER  
State Engineer

By  
Myron V. Bish  
Assistant

MVB:sfr

*Enclosed assign. form -*



SHERWOOD, TUGMAN AND GREEN  
LAWYERS

601-611 BAKER BUILDING  
WALLA WALLA, WASHINGTON 99362

Post Office Box 905  
AREA CODE 509  
JACKSON 9-1540

CAMERON SHERWOOD  
WILLIAM M. TUGMAN  
DALE M. GREEN

January 11, 1966

Mr. Lewis A. Stanley  
Oregon State Engineer  
Water Resources Department  
Salem, Oregon

RECEIVED  
JAN 12 1966  
STATE ENGINEER  
SALEM OREGON

Dear Mr. Stanley:

Re: George Ivor Rees Williams  
Your File No. G-497

We are in the process of preparing documents relating to the sale of certain real property owned by George Ivor Rees Williams, whose address is Route 1, Box 126, Walla Walla, Washington. The property is located in Umatilla County, Oregon, and is described as follows:

The West Half of the Northwest Quarter and the Northeast Quarter of the Northwest Quarter of Section 32, Township 6 North, Range 35, E.W.M.

Excepting portions thereof conveyed to Walla Walla Valley Railway Company, by Deeds recorded in Book 123, pages 308 and 313, and in Book 124, page 177 of the Deed Records of Umatilla County, Oregon, for railroad purposes;

Also excepting right of way for canal 20 feet wide as conveyed to The Milton, Free-water & Hudson Bay Irrigation Company, a corporation, by Deed recorded in Book 124, page 271 of the said Deed Records;

Also excepting right of way for pipe line as conveyed to R. T. Motley and C. W. Thomas, partners as Motley & Thomas, by Agreement, recorded in Book 57, page 379 of the said Deed Records;

Also excepting any and all water rights of way.

Mr. Lewis A. Stanley

-2-

January 11, 1966

Mr. Williams brought to me a letter from your office dated October 27, 1961 (copy attached), relating to an application for water under permit No. G-397. Could you please advise us of the status of this water permit and what will be necessary to transfer the permit to the purchaser? The purchaser will be acquiring the property under a contract of sale so that title will not vest in the purchaser until the contract is paid in full. Nevertheless, the purchaser will be taking possession of the property and farming it, and will want to utilize all of the permits and water rights appurtenant.

Your comments and advice will be appreciated.

Very truly yours,

SHERWOOD, TUGMAN AND GREEN

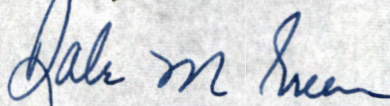

Dale M. Green

DMG/lis

Enc.

XERO COPY

XERO COPY

XERO COPY



251 FINANCE BUILDING  
170 12TH STREET, S.E.

STATE OF OREGON  
STATE ENGINEER  
WATER RESOURCES DEPARTMENT  
SALEM

REFER TO  
FILE NO. G-497

October 27, 1961

George Ivor Rees Williams  
Route 1, Box 126  
Walla Walla, Washington

Dear Mr. Williams:

This will acknowledge receipt of your notice to the effect that complete application of water has been made under Permit No. G-397.

Pursuant to your report and in line with the general practice of this office a survey will be made at a later date. After this survey, proof may be made and certificate issued covering the actual use of water as found by the engineer. In case of irrigation, any lands described in the permit that have not been irrigated will be automatically eliminated from the water right.

In the meantime, the permit which you hold will be valid evidence of the water right in question so long as you continue to use the water.

Very truly yours,

A handwritten signature in cursive script that reads "Lewis A. Stanley".

LEWIS A. STANLEY  
State Engineer

Form 128

jh

281 FINANCE BUILDING  
170 12TH STREET, S.E.

STATE OF OREGON  
STATE ENGINEER  
WATER RESOURCES DEPARTMENT  
SALEM

REFER TO  
FILE NO. 0-497

October 27, 1961

George Ivor Rees Williams  
Route 1, Box 226  
Walla Walla, Washington

Dear Mr. Williams:

This will acknowledge receipt of your notice to the effect that complete application of water has been made under Permit No. G-397.

Pursuant to your report and in line with the general practice of this office a survey will be made at a later date. After this survey, proof may be made and certificate issued covering the actual use of water as found by the engineer. In case of irrigation, any lands described in the permit that have not been irrigated will be automatically eliminated from the water right.

In the meantime, the permit which you hold will be valid evidence of the water right in question so long as you continue to use the water.

Very truly yours,

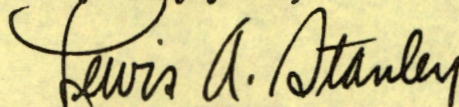

LEWIS A. STANLEY  
State Engineer

Form 128

jh

January 5, 1961

Mr. George Ivor Rees Williams  
Route 1, Box 126  
Walla Walla, Washington

Dear Mr. Williams:

The time limits for completion of construction and for complete application of water to beneficial use to the full extent intended under permit No. G-397 are being extended to October 1, 1961.

You should make every effort to complete your project within the time limits, as extended, as it is extremely doubtful whether any additional extensions of time beyond October 1, 1961 can be allowed.

Very truly yours,

LEWIS A. STANLEY  
State Engineer

By  
James W. Carver, Jr., Assistant

JWC:eh

Box 126 Renton 1

7<sup>th</sup> Dec. 1960

Walla Walla  
Wash.

State of Oregon  
State Engineer,  
Water Resources Dept.  
Salem.

RECEIVED  
DEC 15 1960  
STATE ENGINEER  
SALEM, OREGON

Dear Sir,

Permit No G-397. File G-497

~~Re: Permit No G-397~~ your letter and  
receipt No 27841 of the 29<sup>th</sup> Nov.,

I have secured sufficient pipe  
to cover the additional 25 acres  
and will apply the water  
with sprinklers next spring.

Yours very truly,

G. Duane R. Williams

Special Ex letter

November 29, 1960

Mr. George Ivor Rees Williams  
Route 1, Box 126  
Walla Walla, Washington

Dear Mr. Williams:

This will acknowledge your application for a further extension of time limits under your permit No. G-397, together with payment of fees in the amount of \$2 for which our receipt No. 27841 is enclosed.

The State Engineer is authorized by law to allow an extension of time only upon a showing by the holder of the permit that he has been diligently working toward completion of the project within the last extension.

The submitted application does not show any gain toward completion of the project during the last extension period. Unless there is other information which has not been presented your application must be denied.

This matter will be held without action for 30 days from the date of this letter to allow you to submit any additional pertinent data.

Very truly yours,

LEWIS A. STANLEY  
State Engineer

By  
James W. Carver, Jr., Assistant

JWC:eh  
enclosure

RECEIVED  
NOV 28 1960  
STATE ENGINEER  
SALEM, OREGON

Application No. G-497

Permit No. G-397

### Application for Extension of Time

To the State Engineer of Oregon:

I, G. IVOR R WILLIAMS, of Box 126 Route #1 WALLA WALLA,  
state of WASH, am the owner and holder of Permit No. G-397, to  
appropriate the public waters of the state of Oregon.

Under the terms and conditions of said permit, construction work is required to be completed on or  
before 1st OCT., 1958, and complete application of water is required to be  
made on or before 1st OCT, 1959.

I have heretofore done the following work described under said permit during the past year:

.....  
.....  
.....

and did the following work prior to last year: .....

.....  
.....  
.....

costing \$....., and I estimate the cost of completion to be \$.....

I have heretofore used water under said permit to the following extent: 95 acres

I am unable to {complete construction work } within the required time, for the following  
{make complete application of water }  
(Strike out phrase not applicable)

reasons, to wit: Farming has not been a very paying  
proposition the last few years and I have not  
had the necessary funds to complete the above.  
I hope to complete it this next year

(If additional space is required, attach separate sheet)

(The fee provided by law in the amount of \$2.00 for filing an application for an extension of time should accompany the application for extension.)

(OVER)

3425

\$2.00 FEE PAID  
27841



Application for Extension of Time

WHEREFORE, I ask that the State Engineer extend the time for the  
{ completion of construction work }  
{ complete application of water } under said permit to October 1, 1961  
(Strike out phrase not applicable)

**AFFIDAVIT OF APPLICANT**

STATE OF Oregon }  
County of Umatilla } ss.

I, G. Ivor R. Williams, being first duly sworn, depose and say that I have read the above and foregoing application for extension of time; that I know the contents thereof, and the facts stated therein are true.

IN WITNESS WHEREOF, I have hereunto set my hand this 25th day of November, 1960.

G. Ivor R. Williams

Subscribed and sworn to before me this 25th day of November, 1960.

[ Notarial Seal ]

C. Russell Blackler  
Notary Public for Oregon

My commission expires Dec. 11, 1962

251 FINANCE BUILDING  
170 12TH STREET S.E.

STATE OF OREGON  
STATE ENGINEER  
WATER RESOURCES DEPARTMENT  
SALEM

REFER TO FILE NO. G-497

November 2, 1960

George Ivor Rees Williams  
Route 1, Box 126  
Walla Walla, Washington

Dear Mr. Williams:

Pursuant to your request, I am enclosing a form for use in making application for an extension of time under Permit No. G-397.

Please be advised that the State Engineer is permitted by law to extend the time for completion of a project only upon a showing of due diligence by the permittee. Therefore you should execute the application carefully and completely so that this office may determine from your sworn statement whether due diligence has been shown.

The application must be executed before a notary public and submitted to this office with the statutory filing fee in the amount of \$2 for each permit. Upon its receipt, the matter of extending the time under the appropriation will be given further consideration, and you will be advised of our action.

Very truly yours,

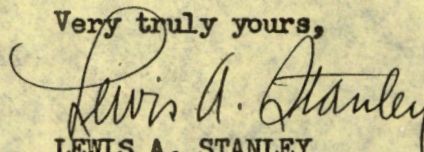
  
LEWIS A. STANLEY  
State Engineer

Form 115  
Enclosure

vaf

12/1/60.

State Engineer  
State of Oregon  
Salem.

Permit G. 397

(G 497)

Box 126 Rosta 1  
Walla Walla  
Wash.

RECEIVED  
NOV 2 1960  
STATE ENGINEER  
WASH. STATE

Dear Sir,

Would you please send  
me an application blank  
for an extension of time  
on the above project?

The water has not been  
completely applied to all  
the land.

Yours truly,

C. Ross R. Williams

G-497

March 10, 1960

Mr. George Ivor Reese Williams  
Route 1, Box 126  
Walla Walla, Washington

Dear Mr. Williams:

This acknowledges receipt of your application for an extension of time for the completion of construction and complete application of water under Permit No. G-397.

The application indicates that reasonable diligence has been shown in the prosecution of work under this project, and the time limits are being extended to October 1, 1960

Yours very truly,

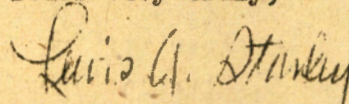

LEWIS A. STANLEY  
State Engineer

Form 122

Enclosure - receipt No. 24566 for \$2

RECEIVED  
FEB 11 1960

STATE ENGINEER  
SALEM, OREGON

Application No. G-497

Permit No. G-397

### Application for Extension of Time

To the State Engineer of Oregon:

I, GEORGE IVOR REES WILLIAMS, of Box 126 Route #1 WALLA WALLA,  
state of WASH., am the owner and holder of Permit No. G-397, to  
appropriate the public waters of the state of Oregon.

Under the terms and conditions of said permit, construction work is required to be completed on or  
before Oct 1<sup>st</sup>, ~~DEC~~, 1958, and complete application of water is required to be  
made on or before Oct 1<sup>st</sup>, ~~FEB~~, 1959

I have heretofore done the following work described under said permit during the past year:

Have done no work on construction during the past  
year Oct 1<sup>st</sup> 1958 to Oct 1<sup>st</sup> 1959. Hope to complete it  
this year.

and did the following work prior to last year:

this well has been completed. I have to buy more  
main line pipe in order to irrigate 20-25 acres  
in order to complete the 120 ac. project.

costing \$8500<sup>00</sup>, and I estimate the cost of completion to be \$2500<sup>00</sup>

I have heretofore used water under said permit to the following extent: 95 ac.

I am unable to { complete construction work  
make complete application of water } within the required time, for the following  
(Strike out phrase not applicable)

reasons, to wit: Shortage of funds.

(If additional space is required, attach separate sheet)

(The fee provided by law in the amount of \$2.00 for filing an application for an extension of time should accom-  
pany the application for extension.)

1053

(OVER)

\$2.00 FEE PAID

#24566

Extend to 60 (cont)  
appl

Application for Extension of Time

WHEREFORE, I ask that the State Engineer extend the time for the

{ completion of construction work }  
{ complete application of water } under said permit to Dec 15, 1960  
(Strike out phrase not applicable)

AFFIDAVIT OF APPLICANT

STATE OF Oregon }  
County of Umatilla } ss.

I, George Ivan Lees Williams, being first duly sworn, depose and say that I have read the above and foregoing application for extension of time; that I know the contents thereof, and the facts stated therein are true.

IN WITNESS WHEREOF, I have hereunto set my hand this 9th day of February, 1960  
George Ivan Lees Williams

Subscribed and sworn to before me this 9th day of February, 1960

[ Notarial Seal ]

Russel Blackler  
Notary Public for Oregon

My commission expires Dec. 11, 1960

February 29, 1960

George Ivor Rees Williams  
Route 1, Box 126  
Walla Walla, Washington

Dear Mr. Williams:

This will acknowledge your application for an extension of time limits under your permit numbered G-397. The State Engineer can approve an application for extension of time limits only upon a showing that the permittee has been diligently working toward completion of the project. Please show on your application form what progress, if any, you have accomplished during the past year.

Since the purchase and installation of any equipment necessary to the application of water to the land is considered to be construction under the terms of the permit it would appear that your application should be for extension of time should be for completion of construction as well as for application of water to beneficial use.

Before your application can be considered it will be necessary for you to submit payment of the statutory fee in the amount of \$2. Your application form is returned herewith.

Very truly yours,

LEWIS A. STANLEY  
State Engineer

By  
James W. Carver, Jr.  
Assistant

JWC:LK  
enc. 1

February 3, 1960

Mr. George Ivor Rees Williams  
Route 1, Box 126  
Walla Walla, Washington

Dear Mr. Williams:

The only report we have regarding completion of the project described in your permit No. G-397 was the annual well report which indicated that 95 acres were irrigated during the 1959 season.

You could, of course, make proof to this extent, but if you wish to irrigate the additional land you mentioned, it will be necessary to make application for and obtain an extension of the time limit. I have enclosed the proper application form for your use.

Very truly yours,

LEWIS A. STANLEY  
State Engineer

By  
Trevor Jones, Assistant

TJ:rb  
Enc.



Jan 23<sup>rd</sup> 1960

Box 126 Route 26497

Walla Walla

Wash.

RECEIVED  
JAN 27 1960

STATE ENGINEER  
SALEM, OREGON

State of Oregon  
State Engineer  
Water Resources Dept  
Salem.

Dear Sir

Re: Permit No G-397

I received your letter of the 20<sup>th</sup>.  
I wish to state that I mailed  
one form (the number I don't know)  
completed by 12/12/59.

I still have about 20 more acres  
to apply the water on, which  
I hope to do this year.

Yours truly,

C. E. L. Williams

G 497

# # 1-INSTRUCTIONS TO DELIVERING EMPLOYEE

Deliver *ONLY* to addressee

Show address where delivered

*(Additional charges required for these services)*

## RETURN RECEIPT

Received the numbered article described on other side.

SIGNATURE OR NAME OF ADDRESSEE *(must always be filled in)*



*Mr William*

SIGNATURE OF ADDRESSEE'S AGENT, IF ANY



DATE DELIVERED

*1-21-60*

ADDRESS WHERE DELIVERED *(only if requested, in item # 1)*

*[Redacted address area with wavy lines]*

POST OFFICE DEPARTMENT  
OFFICIAL BUSINESS

PENALTY FOR PRIVATE USE TO AVOID  
PAYMENT OF POSTAGE, \$300

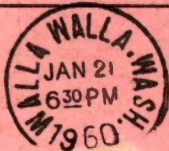

POSTMARK OF  
DELIVERING OFFICE

INSTRUCTIONS  
complete: #1  
examined on  
on front of

below and com-  
applicable. Moisten  
of article. Print  
REQUESTED.

RETURN  
TO

REGISTERED NO.

NAME OF SENDER

CERTIFIED NO.

21380

STREET AND NO. OR P. O. BOX

INSURED NO.

CITY, ZONE AND STATE

LEWIS A. STANLEY  
STATE ENGINEER  
SALEM, OREGON

POD Form 3811 Jan. 1958

January 20, 1960

Mr. George Ivor Rees Williams  
Route 1, Box 126  
Walla Walla, Washington

Dear Mr. Williams:

According to the terms of your permit No. G-397, which is for the appropriation of 1.50 cubic foot per second of water from a well,

complete application of water was to have been made on or before October 1, 1959. It appears from our records that you have failed to submit notice of complete application, although a notice calling this matter to your attention was mailed to you on October 8, 1959.

Complete application of water means the application of water to beneficial use to the full extent the permittee intends under the terms of the permit. In the case of irrigation, it means beneficial irrigation of all the lands the permittee intends to cover under the terms of the permit.

If you have complied with the terms of the permit, you should promptly submit notice describing the extent of completion.

ORS 537.260 provides: Whenever the time within which any appropriation under a permit should have been perfected has expired and the owner of the permit fails or refuses within three months thereafter to submit to the State Engineer proof of completion of the appropriation as required by ORS 537.230 and 537.250, the State Engineer, after 60 days' notice by registered mail, order the cancellation of the permit. \*\*\*\*"

In accordance with the provisions of ORS 537.260, you are hereby notified that unless proof of beneficial use is received within 60 days from the date of this letter, your permit No. G-397 will be canceled without further notice.

If for any reason you are no longer interested in the project described by the permit, we would appreciate it if you would so advise. If the property involved in the project has changed hands, please give us the name and address of the new owner.

Very truly yours,

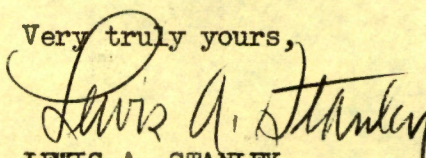

LEWIS A. STANLEY  
State Engineer

December 28, 1959

Mr. George I. R. Williams  
Route 1, Box 126  
Walla Walla, Washington

Dear Mr. Williams:

This will acknowledge receipt of the Annual Report on Wells for your well constructed under Permit No. G-397. The 1957 Legislative Assembly repealed ORS 537.715 which provided for the filing of the annual well report forms. These reports are no longer required to be filed with this office, however, we do appreciate receiving them.

Very truly yours,

LEWIS A. STANLEY  
State Engineer

By  
Jack E. Sceva  
Geologist

JES:mb

**RECEIVED**  
 DEC 21 1959  
 STATE ENGINEER  
 SALEM, OREGON

Application No. G-497  
 Permit No. G-397  
 Reg. Certificate No. \_\_\_\_\_  
 Well No. \_\_\_\_\_

ANNUAL REPORT ON WELLS

(ORS 537.715 requires that an annual report for each well  
 be submitted to the State Engineer, Salem, Oregon)

Report covers period from October 1 to September 30 of following year.

1. Have any changes been made in the well or pump during the past year? NO  
 If so, explain: \_\_\_\_\_
  
2. What was the maximum pumping rate at any time during the past year? 408 gpm  
 Date APRIL 1959 Observed drawdown 20 feet
  
3. In your opinion is the level of water in this well affected by other pumping  
 operations in your vicinity? NO Explain: \_\_\_\_\_
  
4. If an irrigation well, how many acres were irrigated this past season? 95  
 What date did pumping begin? 3<sup>rd</sup> MARCH Cease? 20<sup>th</sup> OCT  
 Number of days of pump operation 165 Average pumping rate 396 gpm  
 Depth to water while pumping, 201 feet below land surface. Date 5<sup>th</sup> June 1959
  
5. Power consumption for entire year or season 96880 Kwh
  
6. Quantity of water pumped during year or season 96940800 (gallons or acre-feet)
  
7. What was the cost of pumping per acre irrigated? \$14.75
  
8. Do you consider use of water from this source profitable? Yes.
  
9. Will you operate this well next season? Yes.
  
10. Measured water levels (one measurement in spring and one in fall)  
182 feet below land surface. Date of measurement 5<sup>th</sup> June 1959  
185 feet below land surface. Date of measurement 30<sup>th</sup> Sept 1959  
 Additional water level measurements:

| Feet below<br>land surface | Date | Remarks |
|----------------------------|------|---------|
|                            |      |         |
|                            |      |         |
|                            |      |         |
|                            |      |         |

11. Remarks: \_\_\_\_\_  
 \_\_\_\_\_  
 \_\_\_\_\_

Date 10<sup>th</sup> Dec. 1959.

Report prepared by C. J. Williams

(See other side)

ATTENTION WELL OWNERS

Ground water is one of our most valuable resources, and you, the well owner, have a personal responsibility in helping to preserve these resources so that they will still be available for future generations. Your most important duty in this regard is the keeping of accurate records of changes in water levels, quantities of water pumped, and all other changes in the characteristics of our ground-water resources. It is chiefly through your observations that we know what is happening and are able to prevent depletion or contamination of our ground-water supplies.

The measurement of water levels in wells is the only way we can tell if the ground-water resources of an area are being depleted. For that reason, water level measurements given in your annual reports should be as accurate as possible.

We will be glad to supply you with any information we have in regard to methods of measuring water levels, or in measuring quantities of water pumped. Your cooperation in making the annual well report a document of value will be greatly appreciated.

A                      P                      C  
8557                  5578                  6328

0.35 cfs Waste Water

Sec 31, NESE-8

Sec 32    NENW-10    SW NW-10

Decree

1705

Spring Br. of Dugger Cr.

NW NW 135

5377                  3272                  1915

Dry Cr. - trib. of Pine Cr.

NW, NW 230

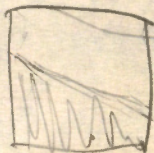



G-497

November 5, 1958

George Ivor Rees Williams  
Route 1 Box 126  
Walla Walla, Washington

Dear Sir: This acknowledges receipt of Form B, being notice of completion of construction under Permit No. G-397.

The report has been filed with other matter pertaining to the permit, which is in good standing until October 1, 19<sup>59</sup>, when, under its terms, all the water which it is intended to use at any time should be used to the full extent intended.

Very truly yours,

*Lewis A. Stanley*

LEWIS A. STANLEY  
State Engineer

Form 119  
Dlf.

December 20, 1956

G-497

George Ivor Rees Williams  
Route 1, Box 126  
Walla Walla, Washington

Dear Mr. Williams:

blueprint.

G-497, Permit No. G-397 with

December 10, 1956

George Ivor Rees Williams  
Route 1, Box 126  
Walla Walla, Washington

Dear Mr. Williams:

This will acknowledge receipt of your letter of November 18, transmitting your returned application No. G-497 and the tracing to accompany it.

Upon re-examination, the application now appears to be in satisfactory form and will be place in line for approval by issuance of the permit.

Very truly yours,

LEWIS A. STANLEY  
State Engineer

By  
Chris L. Wheeler, Assisnat

ld

18<sup>th</sup> Nov. 1956.

State Engineer  
Salem, Ore.

Box 126 Route #1

Walla Walla

~~Recd~~ RECEIVED  
NOV 20 1956

STATE ENGINEER  
SALEM, OREGON

Dear Sir

Application S 497.

Your letter of 30<sup>th</sup> received, and I return  
application with item <sup>(H)</sup> completed. Also  
a map of well on transparent traceable  
cloth.

Yours very truly,

G. Leo R. Williams

d.b.  
Please address mail in full as there are  
several George Williams' in the vicinity.

October 30, 1956

Mr. George Williams  
Route 1 Box 126  
Walla Walla, Washington

Dear Mr. Williams:

This will acknowledge receipt of your application for a permit to construct a well and appropriate therefrom 700 gallons of water per minute for the irrigation of 120 acres, the accompanying print of the map of your project, and fees in the amount of \$26.50, for which our receipt No. 8758 is enclosed.

Your application has been examined, given file No. G-497, and the following observations are noted.

Since additional blueprint copies of your map must be made in the processing of your application it is necessary that the map to accompany your application be submitted on a good quality transparent tracing cloth or tracing paper, the tracing from which the enclosed print was made would be adequate.

APPLICATION-Item 4: The location of the proposed well should be listed in direct reference to a government survey corner as shown on the accompanying print and should be further located as being within a specific 40 acre tract of the U. S. Government Survey.

For your convenience in the correction of the above mentioned discrepancies we are returning herewith the application and the accompanying print, the application being endorsed so that in order to retain its date of priority it must be returned to this office on or before December 31, 1956.

Very truly yours,

LEWIS A. STANLEY  
State Engineer

By  
James W. Carver, Jr.  
Assistant

JWC:gw  
enc: application, print  
receipt

September 25, 1956

Mr. Iver Williams  
Route 1, Box 126  
Walla Walla, Washington

Dear Mr. Williams:

Pursuant to your request in your letter of recent date, the following is a list of land surveyors in your area:

Mr. J. C. Payne, Pendleton, Oregon  
Mr. Wayne Harris, Pendleton, Oregon  
Mr. O. E. Crieger, Pendleton, Oregon  
Storm and Associates, Walla Walla Washington

Very truly yours,

LEWIS A. STANLEY  
State Engineer

By  
Trevor Jones, Assistant

eh

9/13/56.

State of Oregon  
State Engineer  
Water Resources Dept.  
Salem Ore.

Box 126 Latta #1  
Walla Walla,  
Wash.

RECEIVED  
SEP 17 1956  
STATE ENGINEER  
SALEM, OREGON

Dear Sir,

In regard to my application  
for a permit for sell, I am waiting  
for a licensed surveyor. I know of only  
one here, and he is swamped with work.  
I will attend to this as soon as it is  
possible.

Yours truly,

Leor Williams

(G. S. Williams)

Q. Do you know of anyone in this district?

J. C. Payne  
Wayne Harris Road

Storn & Assoc. W.W.

G. E. Critger

12 (over) W.W.

August 27, 1956

Mr. George Williams  
Route 1, Box 126  
Walla Walla, Washington

Dear Mr. Williams:

To date this office has not received an application for a permit as explained in my letter of March 2, 1956.

The construction of your well as indicated in the drillers report or the use of any water therefrom without first obtaining a State Engineers Permit is in violation of Oregon Law and subject to criminal prosecution.

In the event that you have lost the form previously mailed to you I am enclosing another application together with the Rules and Regulations of the State Engineer in which you will find instructions for filling out the application, specifications for the accompanying map, and a list of the statutory filing fees. I suggest you file this application at your earliest convenience.

Very truly yours,

LEWIS A. STANLEY  
State Engineer

By  
Chris L. Wheeler, Assistant

CLW:ld



No Appl.  
8-14-56

March 2, 1956

Mr. George Williams  
Route 1, Box 126  
Walla Walla, Washington

Dear Mr. Williams:

This office has recently received a well drillers report from the Heitstuman Brothers indicating that they drilled an irrigation well for you. In examining our files we do not have any record of your having filed an application and obtained a permit to do so, and as required under Oregon law.

For your convenience in filing such application, I am enclosing a form together with a copy of the Rules and Regulations of the State Engineer in which you will find instructions for preparing the application, requirements of the accompanying map and a complete list of the statutory fees.

Very truly yours,

LEWIS A. STANLEY  
State Engineer

By  
Chris L. Wheeler, Assistant

CLW:eh

enc. 2

January 4, 1956

Mr. George I. R. Williams  
Rt. 1 Bx 126  
Walla Walla, Washington

Dear Mr. Williams:

This will acknowledge receipt of your application for a permit to construct a well and appropriate therefrom 1100 gallons of water per minute for the irrigation of 120 acres, however, since the statutory fees were not received, the application cannot yet be filled.

Changes in the water laws have made it necessary to use a new type form, a copy of which is enclosed for your use.

The statutory fees for this application are examination fee \$10, and recording fee for 120 acres \$16.50.

Enclosed also is a copy of the Rules & Regulations of the State Engineer.

Very truly yours,

LEWIS A. STANLEY  
State Engineer

By  
Trevor Jones  
Assistant

Enc: applications, Rules & Regulations

TJ:gw

Mr. Williams claims  
the entire 120 ac. is  
irrigated. Recheck  
this & contact Mr.  
Williams for the F.P.

Survey  
10/13/61  
On completion of notice

Williams claimed 110 ac.  
irrigated & 10 acres in trees  
& brush which were not  
cleared. ~~the~~ limit

to 110 ac.                       
m.B.

Area around Bids not  
cut out on Jackson's  
Survey - Check this

281 FINANCE BUILDING  
170 12TH STREET, S.E.



**STATE OF OREGON**  
**STATE ENGINEER**  
**WATER RESOURCES DEPARTMENT**  
**SALEM**

Enclosed is the final proof in com

Permit No. G-397

Application No. G-497

County UMATILLA

**Preliminary Data for Proof of Appropriation of Water**

Photo Survey NE of April 20 - 1964 Ryecheon

1. Name George Ivor Rees Williams 2. Address Rt. 1, Box 126, Walla Walla, Wash.

3. Source of supply One well

Tributary of Dugger Creek

4. Amount of water 1.39 ~~1.50~~ c.f.s. 25.6 ac 5. Priority date October 17, 1956

6. Use Irrigation and Supplemental irrigation 1/80 3

Well is <sup>located</sup> 1086.3 ft N. & 706.2 ft E. from W 1/4 corner of Section 32

7. Location of point of diversion SW 1/4 NW 1/4 Sec. 32, Twp. 6N, Rge. 35E, W. M.;

(Legal Subdivision)

8. The description of land given below corresponds to that shown in the permit covering the land to be irrigated, or, if for other purposes, the place of use.

| Township | Range<br>Willamette Meridian | Section | Legal Subdivision        | No. Acres<br>Described in Permit | No. Acres<br>Actually Irrigated |
|----------|------------------------------|---------|--------------------------|----------------------------------|---------------------------------|
| 6N       | 35E                          | 32      | <del>W 1/2 NW 1/4</del>  | <del>80</del>                    |                                 |
|          |                              |         | <del>NE 1/4 NW 1/4</del> | <del>40</del>                    |                                 |
|          |                              |         | Primary                  | Total                            | Primary                         |
|          |                              |         | NE 1/4 NW 1/4            | 7.6                              | 23.3                            |
|          |                              |         | NW 1/4 NW 1/4            | 36.8                             | 0.3                             |
|          |                              |         | SW 1/4 NW 1/4            | 41.0                             | 2.0                             |
|          |                              |         |                          | <del>85.4</del>                  | <del>31.3</del>                 |
|          |                              |         |                          | 25.6                             | 85.5                            |
|          |                              |         |                          |                                  |                                 |
|          |                              |         |                          |                                  |                                 |
|          |                              |         |                          |                                  |                                 |
|          |                              |         |                          |                                  |                                 |
|          |                              |         |                          |                                  |                                 |
|          |                              |         |                          |                                  |                                 |
|          |                              |         |                          |                                  |                                 |
|          |                              |         |                          |                                  |                                 |
|          |                              |         |                          |                                  |                                 |

63.28  
10.0  
36.5  
39.9  
10  
54.1  
85.5  
Suppl

C-form indicates 110 ac. have been irrigated.

Land on which water is to be used is part of the property described by appropriator as follows:

REPORT OF PERSON MAKING INSPECTION

Description of works:

Well:

Has air line and also port to measure SWL  
Pumps: Peerless Turbine Mod # 2 HIGH 6" disch -  
Motor Westinghouse 60 hp @ 1760 RPM, 3 phase  
Pipe: 1920' x 6" Steel (Buried main line)  
700' x 4" Alum Steel  
2700' x 3" Al.

HEADS: 72 Rain Bird # 30, 3/16" <sup>check</sup> 72 x 6.0 gpm = 432.0 gpm  
Cable: He Williams states that he alternates equipment between both places. WPH At present he has the above on property.  
Crop: Alfalfa, wheat

Lift: none. Well on high point.

Info: Neighbor, Mr. Meharry who is using ground and irrigating, using Williams system.

East part of NEMU not irrigated - ground is irregular and used dry for pasture. [stated he had sprinkled and indications appeared that he has.]  
Surveyed on NE - 5F - 60 April 20, 1964  
Location of well on app. map is accurate

I, RA Jackson, do hereby certify that I have made an inspection of the works described herein and in Permit No. G-397, on the 20 day of April, 1964, and found the foregoing statements and descriptions of works to be accurate. In my opinion the appropriation has been completed to the extent of \_\_\_\_\_ (Quantity of water in second-feet or acre-feet) and I recommend the issuance of water right certificate for this amount.

NOTICE TO INSPECTORS  
If conditions do not justify the above report by you, please return this form without your signature, with a full report by letter.

RA Jackson  
(Name)  
Field Engineer  
(Title)

WATER APPLICATION MAP  
STATE OF OREGON  
FOR  
IVOR WILLIAMS ET UX  
SCALE 1 INCH=400 FT.

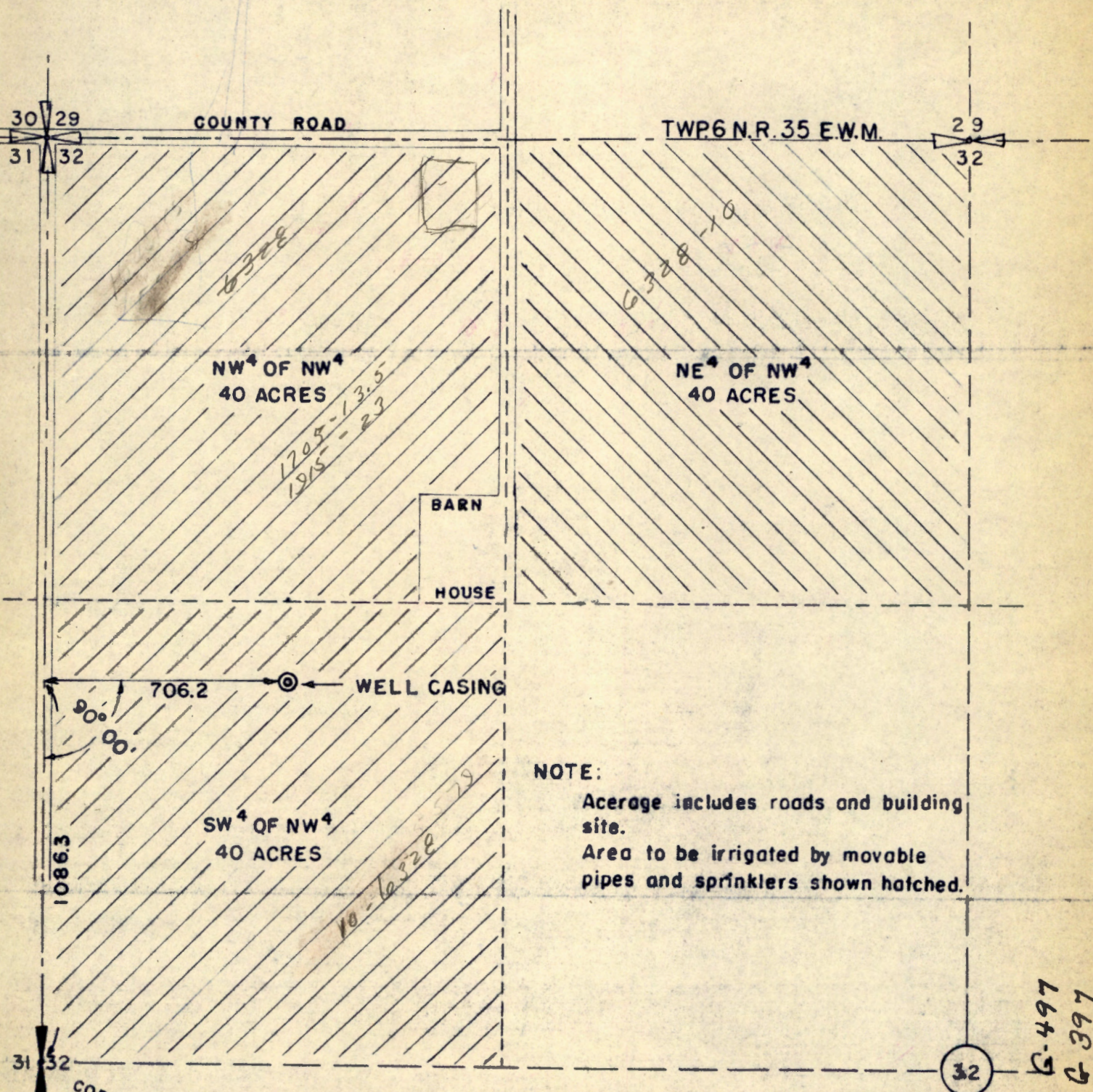

**NOTE:**  
Acerage includes roads and building site.  
Area to be irrigated by movable pipes and sprinklers shown hatched.

CORNER FOUND  
ROCK WITH CROSS

I, Martin E. Scheece, of Walla Walla, Wash., do hereby certify that this map was made from notes taken during an actual survey made by me on September 29-1956; the rock and cross found marks the west quarter corner of section 32. The well is located 706.2 feet east of the west line of section 32 measured at right angles from a point 1086.3 feet north of west quarter of said section.

*Martin E. Scheece*

Application No. G-497  
Permit No. G-397

State of Oregon

DISTRICT 5 WATERMASTER

UMATILLA COUNTY COURTHOUSE

ROOM 26

PENDLETON, OREGON

Interoffice Memo

DATE: 6-13-66

TO: Myron Bish, Assist.

FROM: Jerry F. Haines, Watermaster Dist. 5

Subject: FINAL PROOF

**RECEIVED**  
JUN 14 1966  
STATE ENGINEER  
SALEM, OREGON

DEAR MIKE:

ENCLOSED PLEASE THE WILLIAMS FILE ON PERMIT G-397, AND FINAL PROOF DRAFT. I JUST SURVEYED THE 40° IN QUESTION AND DRAFTED TO JACKSON'S SURVEY, ASSUMING O.K. HOPE YOU FIND IN ORDER.

AS FOR THE YORK FERTILIZER FILE I DON'T SEEM TO BE ABLE TO LOCATE. AS I REMEMBER I SENT THIS TO RALPH QUITE SOME TIME AGO BUT COULD BE MISTAKEN, HOWEVER I WILL KEEP SEARCHING. IT SEEMS THAT RALPH ALSO CALLED AND I MAILED.

VERY TRULY YOURS

*Jerry F. Haines*  
WATERMASTER



T.6N. R.35E. W.M.

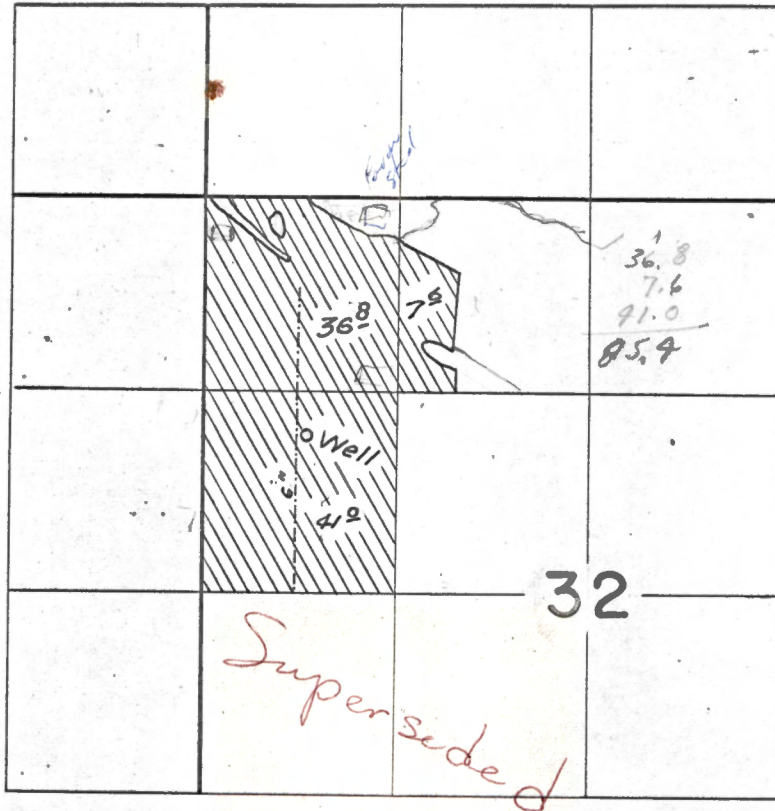

**FINAL PROOF SURVEY**  
UNDER

Application No. G-497... Permit No. G-397...  
IN NAME OF

**GEORGE IVOR REES WILLIAMS**

Surveyed April 20, 1964, by R. Jackson.....

**WATER RESOURCES DEPT.**

Commerce Building

158 12th Street N.E.

SALEM, OREGON 97310

3-25-87 SPA Temporary Card

Application No. 6-497  
Permit No. 6-397  
Cert. # 33206  
Rees

Name Williams, George Ivor  
Address .....  
Assigned .....  
Address .....  
Beginning construction .....  
Completion of construction .....  
Extended to .....  
Complete application of water .....  
Extended to .....

Form 111

**FIRST CLASS**

6328  
1705  
1915

WATER APPLICATION MAP  
STATE OF OREGON  
FOR  
IVOR WILLIAMS ET UX  
SCALE 1 INCH=400 FT.

RECEIVED  
NOV 20 1956  
STATE ENGINEER  
SALEM, OREGON

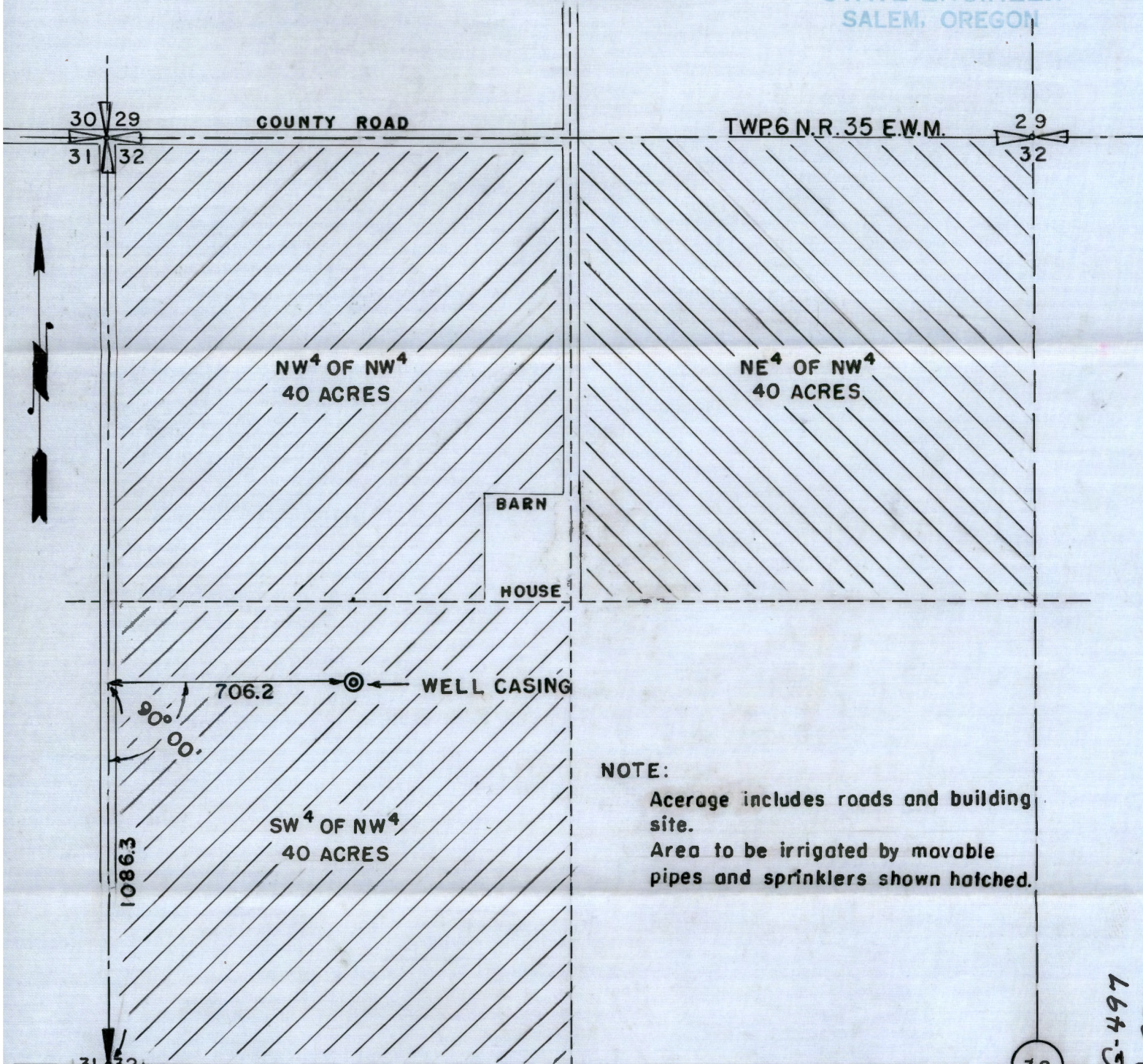

NOTE:

Acreage includes roads and building site.  
Area to be irrigated by movable pipes and sprinklers shown hatched.

CORNER FOUND  
ROCK WITH CROSS

I, Martin E. Scheece, of Walla Walla, Wash., do hereby certify that this map was made from notes taken during an actual survey made by me on September 29-1956; the rock and cross found marks the west quarter corner of section 32. The well is located 706.2 feet east of the west line of section 32 measured at right angles from a point 1086.3 feet north of west quarter of said section.

*Martin E. Scheece*

Application No. G-497  
Permit No. C. 204

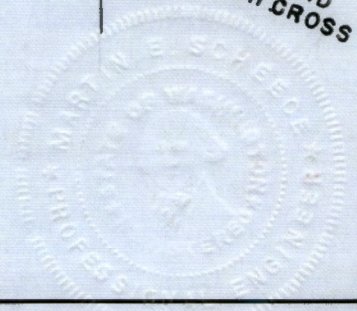

32