

Name MRS. GEORGE R. OWEN  
 By Pitt Star Route, Box 82  
 Address Butte Falls, Oregon 97522  
5465 Fish Lake Rd.

Date filed December 8, 1965  
 Priority December 8, 1965  
 Action suspended until OK Cont

Returned to applicant \_\_\_\_\_  
 Date of approval May 19, 1966

**CONSTRUCTION**

Date for beginning May 19, 1967  
 Date for completion October 1, 1967  
 Extended to \_\_\_\_\_  
 Date for application of water October 1, 1968  
 Extended to \_\_\_\_\_

**PROSECUTION OF WORK**

Form "A" filed July 28, 1966  
 Form "B" filed July 28, 1966  
 Form "C" filed July 28, 1966

**FINAL PROOF**

Blank mailed JAN 31 1973  
 Proof received \_\_\_\_\_  
 Date certificate issued FEB 28 1973

*WJ*

Application No. G 3312  
 Permit No. G G-3024  
 Certificate No. 38954  
 Stream Index, Page No. 15-98

FEES PAID		
Date	Amount	Recd
<u>12-8-65</u>	<u>15.00</u>	<u>77</u>
<u>2-20-73</u>	<u>1.50</u>	<u>32</u>
FEES REFUNDED		
Date	Amount	Che

ASSIGNMENTS			
Date	To Whom	Address	Volume

**REMARKS**

0.03 cfs from a sump (Ash Creek) for irrigation of 2.4 acres

W.R.I.S.  
 Assembled 12-19-84 by WJ  
 Entered \_\_\_\_\_ by \_\_\_\_\_  
 Verified \_\_\_\_\_ by \_\_\_\_\_

Form A Application No. G-3312

**NOTICE OF BEGINNING OF CONSTRUCTION**

I, Mrs. George Rowden, the holder of Permit No. G-3084

to appropriate the public waters of the state of Oregon, began the actual construction of the works described therein on the 2nd day of April, 1966.

Remarks: Bought pump and pipe and started installing same.  
The appropriator should state the manner of beginning construction work, number of men employed, the amount of work completed up to the date of this statement, and any additional information which may tend to show the beginning of work in good faith.

IN WITNESS WHEREOF, I have hereunto set my hand this 27th day of July, 1966.

x Mrs. George Rowden Pitt Star Route, Box 88, Butte Falls, Oregon  
(Signature of Applicant) (Address)

Fill out, detach and mail to the State Engineer, Salem, Oregon 97310, when construction work is begun.

SP\*12928-119

Form B Application No. G-3312

**NOTICE OF COMPLETION OF CONSTRUCTION**

I, Mrs. George Rowden, the holder of Permit No. G-3084

to appropriate the public waters of the state of Oregon, completed the construction of the works described therein on the 20th day of April, 1966.

Remarks: Completed seeding, fertilizing, and wiring of pump motor.  
If the works have less capacity than described in the permit, or you have definitely abandoned part of the proposed development, you should so state in order that our records may not be unnecessarily encumbered.

Irrigation system is complete.

IN WITNESS WHEREOF, I have hereunto set my hand this 27th day of July, 1966.

x Mrs. George Rowden Pitt Star Route, Box 88, Butte Falls, Oregon  
(Signature of Applicant) (Address)

Fill out, detach and mail to the State Engineer, Salem, Oregon 97310, when construction work is completed.

Form C Application No. G-3312

**IMPORTANT**—This form is a notice to the State Engineer that permittee is ready to make final proof to the extent to which the water has actually been applied to the intended use under the terms of the permit. Permittee is cautioned that Certificate of Water Right will be issued based on the extent of the quantity and use as determined by the final proof inspection and survey which will be made in response to the filing of this Form C.

NOTE: In the case of an irrigation permit, this Form C should not be mailed to the State Engineer until all of the land described in the permit, which it is intended to irrigate under this permit at any time, has actually been irrigated.  
Fill out, detach and mail to the State Engineer, Salem, Oregon 97310, when all of the water has been applied.

**NOTICE OF COMPLETE APPLICATION OF WATER TO A BENEFICIAL USE**

I, Mrs. George Rowden, the holder of Permit No. G-3084

to appropriate the public waters of the state of Oregon, completely applied the waters to a beneficial use in accordance with the terms of said permit, on the 26th day of July, 1966.

Remarks: Have finished project and completely irrigated land as filed, and raised crops.

IN WITNESS WHEREOF, I have hereunto set my hand this 27th day of July, 1966.

Pitt Star Route, Box 88, Butte Falls, Oregon

539558

Vol. 526 Page 347

KNOW ALL MEN BY THESE PRESENTS, That We--B.F.C. Edmondson and  
Arduth Edmondson, husband and wife.

in consideration of ----- Ten and no/100 (\$10.00)----- Dollars,

to us ---- paid by George Rowden and Glenna Rowden, husband and  
wife.

do ---- hereby grant, bargain, sell and convey unto said George Rowden and Glenna  
Rowden, husband and wife, the survivor thereof, their-----  
----- heirs and assigns, all the following real property, with the tenements,  
hereditaments and appurtenances, situated in the County of Jackson----- and State  
of Oregon, bounded and described as follows, to-wit:

Beginning at a point 344 feet North of the  $\frac{1}{4}$  corner common  
to Sec. 20 and 29. Twp. 35S, Range 3 East. At the N. E. edge  
of right of way of Fish Lake Road. Thence running North 456  
feet to a point on the West line of the B.F.C. Edmondson and  
Arduth Edmondson property. Thence East 54 feet, thence South  
526.4 feet to the edge of said road right of way. Thence N.  
37°30' W. 88.7 feet to the point of beginning.

Retaining right of way to barn and irrigation ditch.

559988

Vol. 540 Page 340

KNOW ALL MEN BY THESE PRESENTS, That We-- Duane R. Burton and  
Roberta B. Burton, husband and wife

in consideration of -----Ten and no/ 100 (10.00)----- Dollars,

to us ---- paid by George Rowden and Glenna Rowden, husband and wife  
----- husband and wife,

do ---- hereby grant, bargain, sell and convey unto said George Rowden and Glenna Rowden,  
husband and wife, the survivor thereof, ----- husband and wife  
as tenants by the entirety, their heirs and assigns, all the following real property, with the tenements, heredita-  
ments and appurtenances, situated in the County of Jackson----- and State of Oregon,  
bounded and described as follows, to-wit:

Beginning at a point on the East side of the Fish Lake Road  
Right-of-way which is 344 feet north of the  $\frac{1}{4}$  Sec. Cor. to  
Sec. 20 and 29, Twp 35S Range 3E Thence north 456 feet to a  
point on the line between the Duane Burton and Frank Edmondson  
properties; thence West 324.5 feet, thence south 175 feet to the  
East edge of said Road Right-of-way, thence South 49 East 435 feet  
to the point of beginning excluding portion of Road Right-of-way  
which extends inside of east described line.

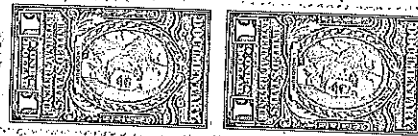

RECEIVED  
DEC 8 1965  
STATE ENGINEER  
STATE OF OREGON

To Have and to Hold the above described and granted premises unto the said  
-----  
George Rowden and Glenna Rowden, the survivor thereof, their  
----- heirs and assigns forever.

And ----- We -----  
----- the grantor...s  
above named do ---- covenant to and with the above named grantees, their heirs and assigns that we are  
lawfully seized in fee simple of the above granted premises, that the above granted premises are free from  
all encumbrances.

STATE OF OREGON  
 COUNTY OF JACKSON  
**Proof of Appropriation of Water**

RECEIVED  
 FEB 20 1973  
 STATE ENGINEER  
 SALEM, OREGON

MRS. GEORGE ROWDEN

of **Pitt Star Route, Box 88, Butte Falls**, State of **Oregon**,  
 has applied beneficially the waters of  
 a **sump**

a tributary of **South Fork Big Butte Creek** for the purpose of  
**irrigation of 2.4 acres**

under Permit No. **G-3084** of the State Engineer, and that the use of said waters has been  
 completed under the terms of said permit, that the priority of the  
 right dates from **December 8, 1965**

that the amount of water for the purposes aforesaid, has been actually beneficially used in the  
 amount of **0.03 cubic foot per second**

or its equivalent in case of rotation, measured at the point of diversion from the stream.  
 The point of diversion is located in the **SE $\frac{1}{4}$  SW $\frac{1}{4}$ , Section 20, T. 35 S., R. 3 E., W. M.,**  
**750 feet North and 50 feet West from S $\frac{1}{4}$  Corner, Section 20.**

The amount of water used for irrigation, together with the amount secured under any other  
 right existing for the same lands, shall be limited to **one-eightieth** of one cubic foot per second  
 per acre, or its equivalent for each acre irrigated and shall be further limited  
 to a diversion of not to exceed **2 $\frac{1}{2}$  acre feet per acre** for each acre irrigated  
 during the irrigation season of each year,

and shall conform to such reasonable rotation system as may be ordered by the proper state officer.

A description of the place of use under the right, and to which such right is appurtenant, is  
 as follows:

**1.8 acres SE $\frac{1}{4}$  SW $\frac{1}{4}$   
 0.6 acre SW $\frac{1}{4}$  SE $\frac{1}{4}$   
 Section 20  
 T. 35 S., R. 3 E., W. M.**

I have read the above and foregoing proof of appropriation of water; I know the contents  
 thereof, and that the facts therein stated are true.

IN WITNESS WHEREOF, I have hereunto set my hand this <sup>th</sup> 16 day of February

# T.35S.R.3E.W.M.

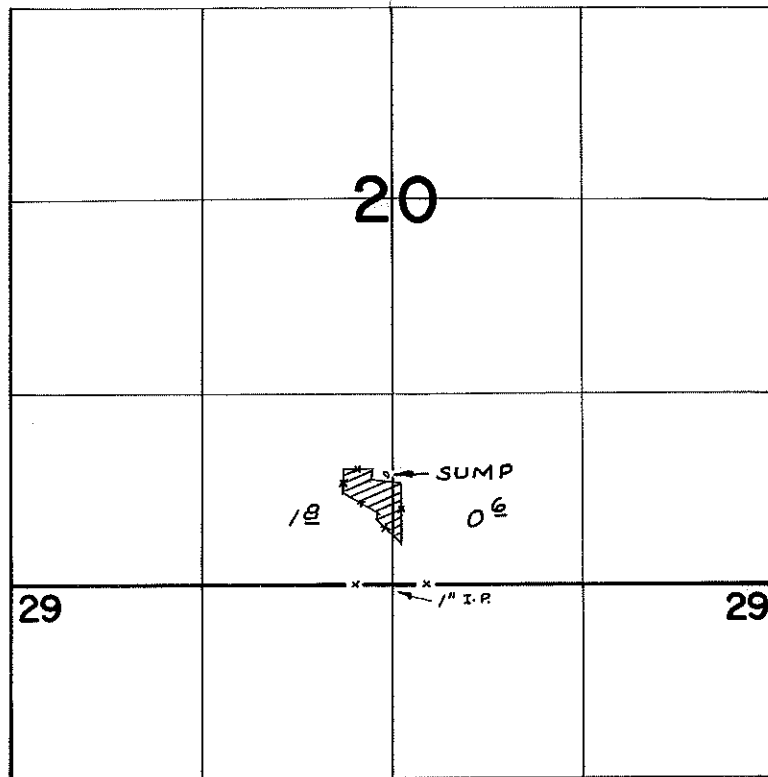

SUMP LOC: 750' N. & 50' W. FROM  $3\frac{1}{4}$  COR. SEC. 20

## FINAL PROOF SURVEY UNDER

Application No. G-3312 Permit No. G-3084  
IN NAME OF

MRS. GEORGE ROWDEN

Surveyed AUG. 8, 1971, by G. BACA

T35 S R 3 E W M

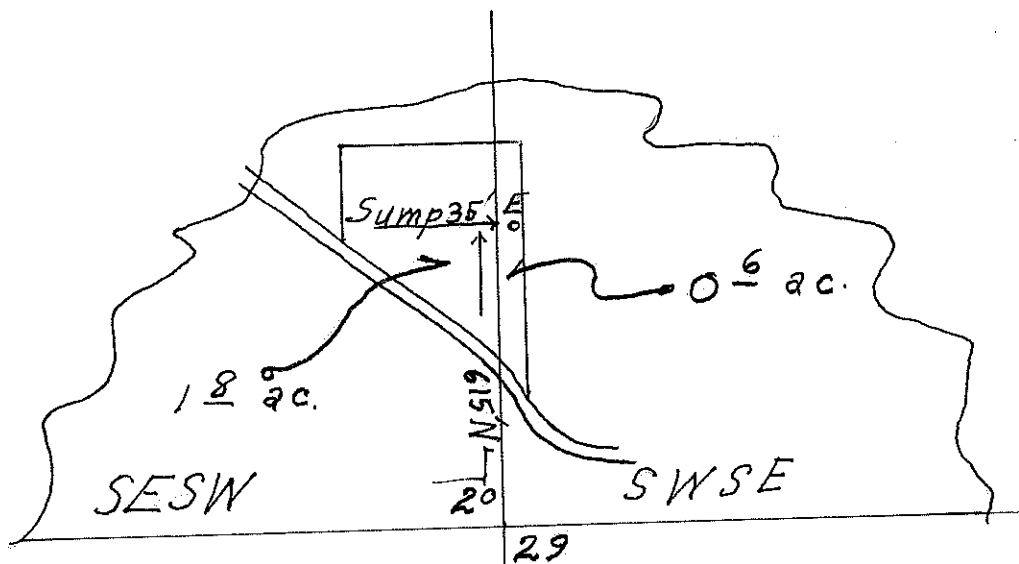

RECEIVED  
DEC 8 1965  
STATE ENGINEER  
CALIFORNIA

scale 1" = 400'

Map to accompany the Application of Mrs George Rowden  
to appropriate the waters of a Sump for irrigation purposes.

12/7/65

Application No. 63310  
Permit No. 6-3084

January 31, 1973

Mrs. George Rowden  
Pitt Star Route, Box 88  
Butte Falls, OR 97522

File No. G-3312

Dear Madam:

Enclosed is the final proof in connection with the incomplete water right represented by your permit number G-3084.

The data contained in the proof, which is based on an inspection and survey of your project made by a representative of this department, defines the extent to which your water right has been completed within the terms of your permit. The proof should be dated and signed by you and returned to this office.

Upon receipt of the proof, properly executed and accompanied by the statutory recording fee of \$1.50, a certificate of water right will be issued confirming the right thereunder and, after being recorded in the county records, will be forwarded to you.

Very truly yours,

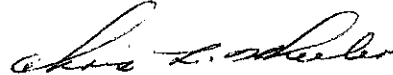

CHRIS L. WHEELER  
State Engineer

Form 117

Enclosure  
gkd

December 21, 1965

Mrs. George Rowden  
Pitt Star Route, Box 88  
Butte Falls, Oregon

Dear Madam:

This will acknowledge your application for a permit to appropriate 0.04 cubic foot of water per second from a sump for the irrigation of 2.4 acres, the accompanying map, legal description, and fees of \$15 for which our receipt No. 7783 is enclosed.

Your application, which has been filed and numbered G-3312, is in satisfactory form for approval by issuance of a permit.

Very truly yours,

CHAS L. HELLER  
State Engineer

By  
Larry W. Jebousek, Assistant

LWJ:bjs  
Enclosure



WATER MASTER DISTRICT NO. 13  
COUNTY COURTHOUSE  
MEDFORD 97501  
TEL. 773-6211, EXT. 241

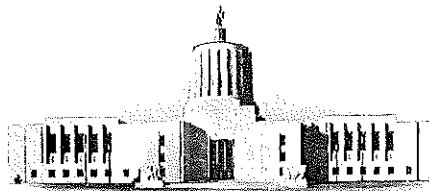

STATE OF OREGON  
STATE ENGINEER  
WATER RESOURCES DEPARTMENT

December 7, 1965

WATER DISTRIBUTION  
HYDROGRAPHIC SURVEYS  
SNOW SURVEYS

REFER TO  
FILE NO. \_\_\_\_\_

**RECEIVED**  
DEC 8 1965  
**STATE ENGINEER**  
SALEM OREGON

Mr. Chris L. Wheeler  
State Engineer  
Salem, Oregon

Attention: Mr. Larry Jebousek, Assistant

Dear Mr. Jebousek:

I am enclosing an application in the name of Mrs. George Rowden of Pitt Star Route, Box 88, Butte Falls, Oregon, for a permit to appropriate water from Rowden Sump for irrigation purposes, together with her personal check in the sum of \$15.00, to cover filing fees, the necessary map tracing, and legal land description.

Very truly yours,

A handwritten signature in cursive script that reads "Joseph L. Diddock".

Joseph L. Diddock  
Assistant Water Master,  
District No. 13

JLD:pg

enclosures

DR.  
R.M.

# Abstract of Permit No. G-3084 ✓

Application No. G-3312 ✓

Certificate No.

Name Mrs. George Cowden ✓  
Address Pitt Star Route, Box 88 ✓  
Butte Falls, Oregon ✓

Source of water supply a pump ✓ TRIB. SOUTH FORK BIG BUTTE CREEK

Use Irrigation ✓ of 24 AC

Point of diversion ~~615' N. and 25' W. from NE cor., Sec. 20, being within~~  
~~Sec. 20, T. 35 S., R. 3 E., W.M., county of Jackson~~  
PUMP LOC: 750' N. & 50' W. SE 1/4 SW 1/4

Number of acres ~~2.4~~

## DESCRIPTION OF LAND TO BE IRRIGATED OR PLACE OF USE

Twp.	Range	Sec.	NE 1/4				NW 1/4				SW 1/4				SE 1/4			
			NE 1/4	NW 1/4	SW 1/4	SE 1/4	NE 1/4	NW 1/4	SW 1/4	SE 1/4	NE 1/4	NW 1/4	SW 1/4	SE 1/4	NE 1/4	NW 1/4	SW 1/4	SE 1/4
15N	32E	20																

Priority date December 8, 1965 ✓

Amount of water 0.03 c.f.s. ✓

Time limit to begin construction ~~May 19, 1967~~

Time limit to complete construction ~~10-1-67~~ extended to extended to

Time limit to completely apply water ~~10-1-68~~ extended to extended to

Remarks: This appropriation shall be limited to 1/30th of one cubic foot per second or its equivalent for each acre irrigated and shall be further limited to a diversion of not to exceed 2 1/2 acre feet per acre for each acre irrigated during the irrigation season of each year; and shall be subject to such reasonable rotation system as may be ordered by the proper state officer.

1971-C  
8/5/71 G3

Basin 15, Vol. 1

INFO: MRS. GEORGE ROWDEN

DIV. PT.: A SUMP (3' to 5' WIDE & 6 to 8' DEEP)

MOTOR: G.E. 1HP 3450 RPM

PUMP: (UNKNOWN) CENTR. 1 1/2" X 1 1/2"

PIPE: 625' 1 1/2" FIRE HOSE

200' 1" " "

200' 3/4" GARDEN HOSE

HEADS: (3) RB 30 5/32 XP

(2) LAWN SPRINKLERS

ALL MAX.

LIFT: 0 to 75 ft

CROP: PASTURE (6 PONIES)

TIE: 5/4 COR SEC 20 (1" I.P.)

TIE APPEARS IN ERROR

DRAFTED THIS BY

L.D.

Greg Boca  
ELDER  
8/5/71

T35SR3EWM

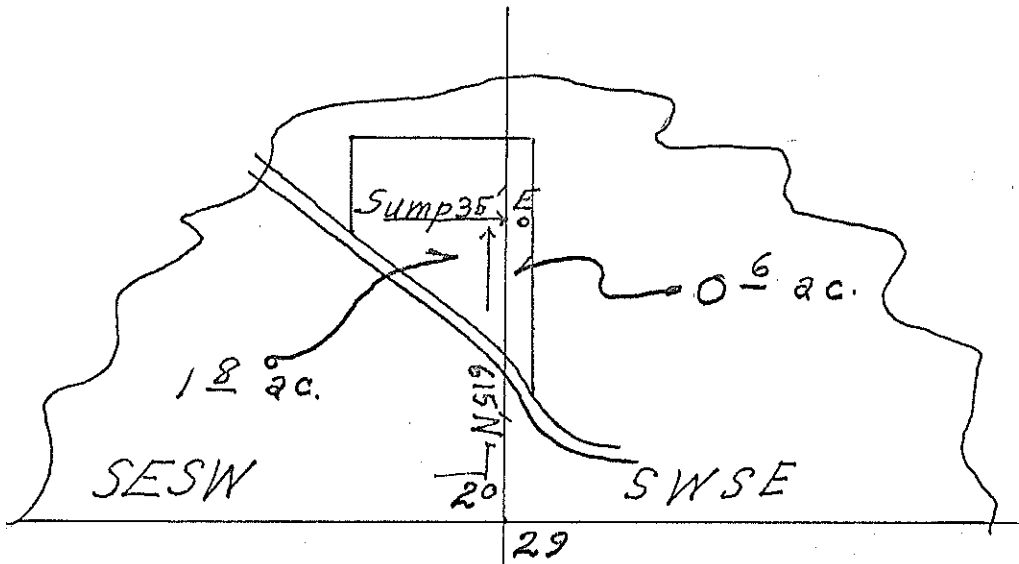

RECEIVED  
DEC 8 1965  
STATE ENGINEER  
COLUMBIA

scale 1" = 400'

Map to accompany the Application of Mrs George Rowden  
to appropriate the waters of a Sump for irrigation purposes.

12/7/65

Approved 11063310  
Permit No. 6-3084

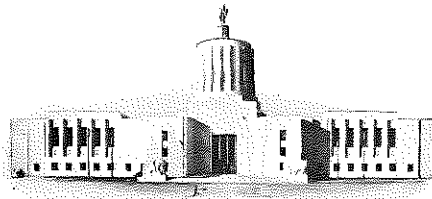

STATE OF OREGON  
STATE ENGINEER  
816 PUBLIC SERVICE BUILDING  
SALEM 10

REFER TO  
FILE NO. G-3912

July 29, 1966

Mrs. George Rowden  
Pitt Star Route, Box 88  
Butte Falls, Oregon

Gentlemen:

This will acknowledge receipt of your notice to the effect that complete application of water has been made under permit No. G-3084.

Pursuant to your report and in line with the general practice of this office, a survey will be made at a later date.

After this survey, proof may be made and certificate issued covering the actual use of water as found by the engineer. In case of irrigation, any lands described in the permit that have not been irrigated will be automatically eliminated from the water right.

In the meantime, the permit which you hold will be valid evidence of the water right in question so long as you continue to use the water.

Very truly yours,

CHRIS L. WHEELER  
State Engineer

Form 128

mgl