

T. 30 S., R. 7 W., W.M.

SCALE: 1" = 400'

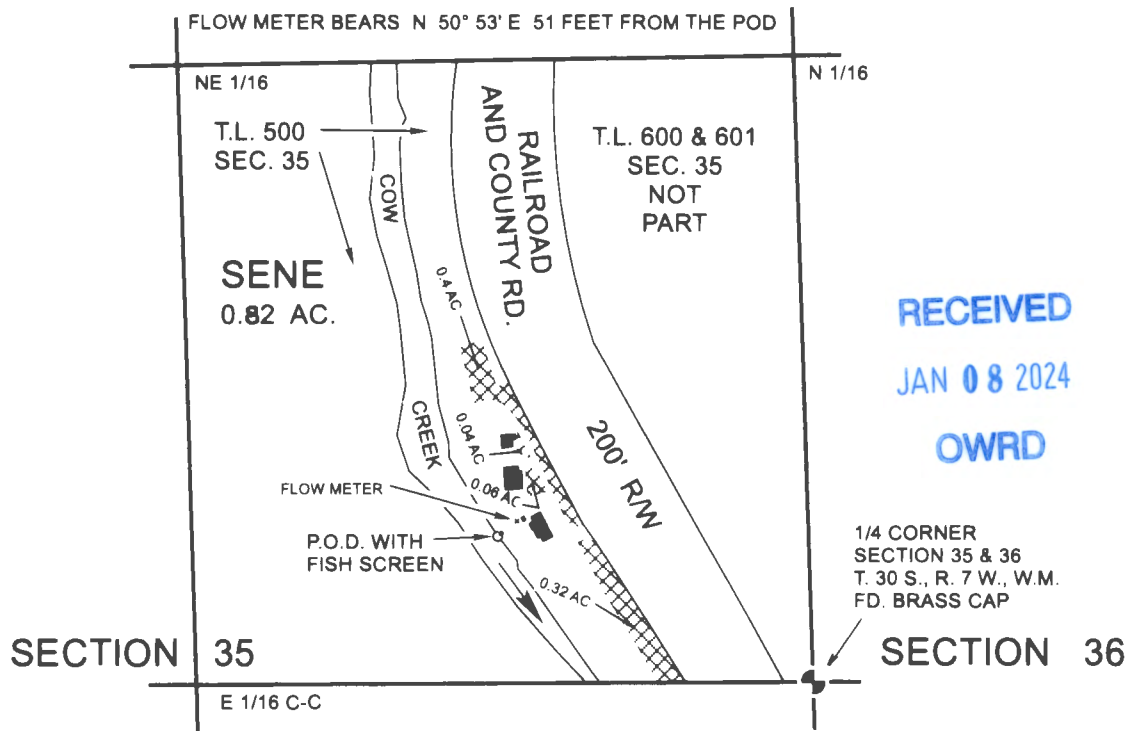

THE PURPOSE OF THIS MAP IS TO IDENTIFY THE LOCATION OF THE WATER RIGHT. IT IS NOT INTENDED TO PROVIDE INFORMATION RELATIVE TO THE LOCATION OF PROPERTY OWNERSHIP BOUNDARY LINES.



RECEIVED  
JAN 08 2024  
OWRD



RENEWS 12/31/2023

P.O.D. IS 302 FEET NORTH AND 657 FEET WEST OF THE EAST QUARTER CORNER OF SECTION 35, TOWNSHIP 30 SOUTH, RANGE 7 WEST, WILLAMETTE MERIDIAN.

### FINAL PROOF SURVEY

#### LEGEND

- PUMP
- P.O.D.
- × FLOW METER
- 📍 GOVN. CORNER

#### UNDER

Application No. S-88521      Permit No. S-55134

IN NAME OF

**DAWSON FAMILY TRUST**

Surveyed AUG. 24, 2023      by R.F. BROWN