

RECEIVED

SEP 28 1999

WATER RESOURCES DEPT
SALEM, OREGON

FINAL PROOF MAP
SE 1/4 Section 7, T.40S. R.19E., W.M.
Lake County, Oregon



SCALE
1" = 400'

Application R-74523 Permit R-11594
Tax Lot 800

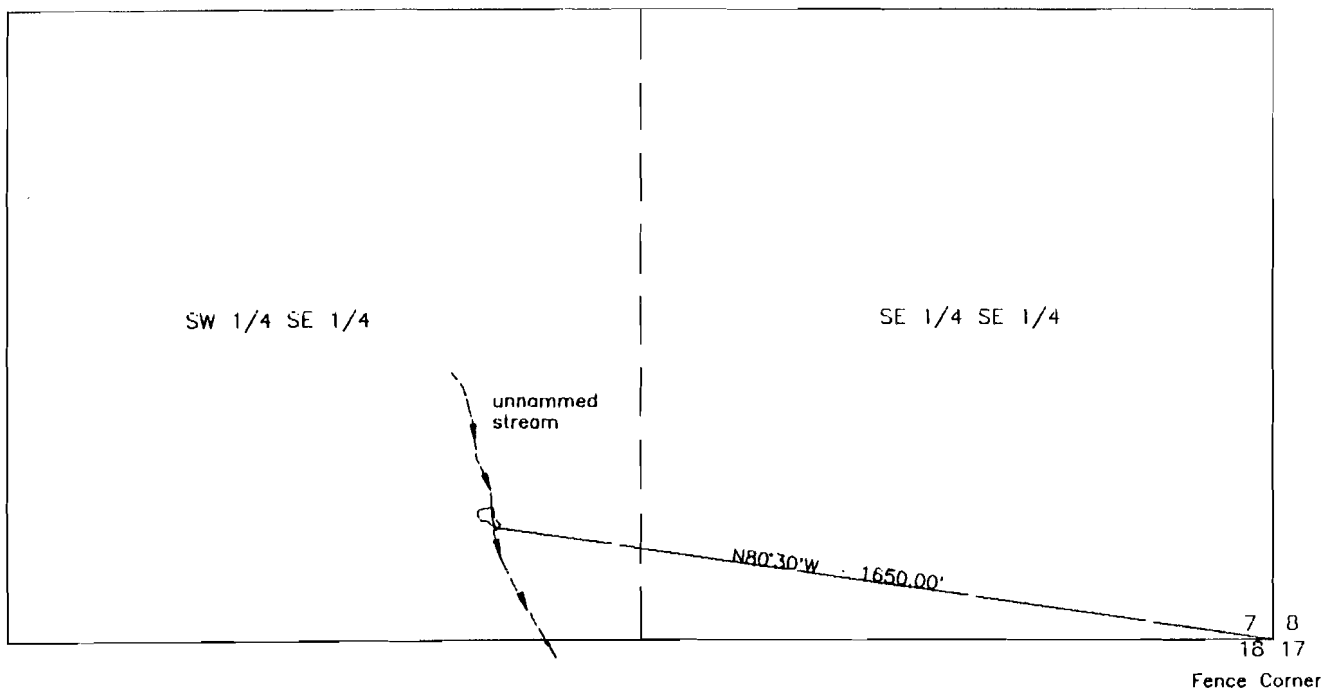

PREPARED FOR: JOHN CREMIN
PREPARED BY: SUNDET & ASSOCIATES
P.O. BOX 1228
424 NORTH 1ST STREET
LAKEVIEW, OR 97630
541-947-3293
SEPTEMBER 1999 DRAWING #11399

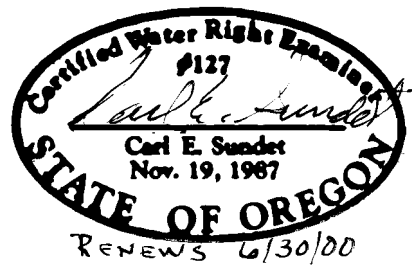

THIS MAP IS FOR THE PURPOSE OF IDENTIFYING THE LOCATION OF THE WATER RIGHT ONLY AND IS NOT INTENDED TO PROVIDE LEGAL DIMENSIONS OR LOCATION OF PROPERTY OWNERSHIP LINES.