

Completion Checklist for CWRE Claims of Beneficial Use

Application # G.14265
Permit # G.13180
Transfer # _____
Date 10/7/08
Reviewer C.U.



Date Received 10/1/2008
CWRE Name Doug Adkins
Claim Logged
File Marked
Oversized Map # _____
Read and attach copy of permit or transfer

Map Review:

- Map on polyester film
- Application & permit #; or transfer #
- Disclaimer
- North arrow
- CWRE stamp and signature
- Appropriate scale (1" = 1320', 1" = 400', or the original full-size scale of the county assessor map)
- Township, range, section, and tax lot numbers
- Source illustrated if surface water
- Point(s) of diversion or appropriation (illustrated)
- Point(s) of diversion or appropriation (coordinates)
- Conveyance structures illustrated (pump, pipelines, ditches, etc.)
- Description of the location, in relation to the point of diversion or appropriation, of any fish screens, by-pass devices, and measuring devices required
- Place of use (1/4 1/4, or projected 1/4 1/4 lines within DLCs, or Gov Lots; if irrigation, # of acres in each subdivision; if for domestic or human consumption, location of dwelling or spigot)
- Checked to legal description

Report Review:

- On form or format provided by the Department
- Application & permit #; or transfer #
- County
- Tax lot information
- Date of survey
- Person interviewed
- Ownership information
- Source(s) of water
- Point of diversion/appropriation location
- Use, period of use, and rate for use
- Place of use location
- Type of use
- Extent of use
- Rate and Duty
- Diversion rate for each use
- Description of conveyances system (from POD to POU)
- Diversion works description (pump make, serial model, capacity, and description)
- System capacity
 - Calculated capacity of system (required)
 - Measured amount of use (optional)
- Permit conditions
 - Time limits
 - Initial water level measurements
 - Annual static water level measurements
 - Measurement, recording, and reporting
 - Meter/measuring device
 - Water use reporting
 - Fish screening and/or by-pass
 - Pump test (ground water)
 - Other conditions
- CWRE stamp and signature
- Signature(s) of permittee of transfer holder

This form is subject to revision. Begin each new claim by checking for a new version of this form and downloading a new one if necessary.

If you have questions regarding the completion of this form, contact:

Gerry Clark by e-mail at Gerald.E.CLARK@wrд.state.or.us or by phone at 503-986-0811,

Or Jerry Gainey by e-mail at Jerry.W.GAINEY@wrд.state.or.us or by phone at 503-986-0812.

The Department has a new program that allows a permit holder to pay the cost to have a private contractor review of the claim and, if appropriate, prepare a certificate. This new program means a certificate can be issued in about a month. The Department has a list of trained contractors that are selected on a rotating basis. For more information on this program see: <http://www.wrd.state.or.us/programs/index.shtml>.

**This box can be deleted

Oregon Water Resources Department
725 Summer St. NE, Suite A
Salem, OR 97301-1266

CLAIM OF BENEFICIAL USE

The completion of this form is required by OAR 690-014-0100(1) and 690-014-0110(4).

Please type or print in dark ink. If this form is found to contain errors or omissions, it may be returned to you. Every numbered item must have a response. If any requested information does not apply to the Claim, insert "n/a." Do not delete any section of this form unless directed by the form. The Department may require the submittal of additional information from any water user or authorized agent. **A separate form shall be completed for each permit or transfer final order.**

I. General Information

1. File Information

Application Number (G, R, S or T)	Permit Number (if applicable)
G-14265	G-13180

2. Property owner (current owner information)

a. Individuals

Name	Les and Norma Northcutt	John R. & Brenda L. Walker
Mailing Address	21592 Drazil Road	P.O. Box 830
City/State/Zip	Malin, Or 97632	Merrill, Or 97633
Phone #	541-723-2090	
Fax #		
e-mail address		

b. Businesses/Organizations

Name		RECEIVED
Contact Person and Title		OCT 01 2008
Mailing Address		WATER RESOURCES DEPT
City/State/Zip		SALEM, OREGON
Phone		
Fax		
e-mail		

If the current property owner is not the permittee or transfer holder of record, it is recommended that an assignment be filed with the Department. The COBU must be signed by the permit/transfer holder of record.

3. Permittee / Transferee of record (this may, or may not, be the current property owner)

c. Individuals

	Individual 1	Individual 2
Name	Les and Norma Northcutt	
Mailing Address	21592 Drazil Road	
City/State/Zip	Malin, OR 97632	

d. Businesses/Organizations

Name	
Contact Person and Title	
Mailing Address	
City/State/Zip	

4. Date of Site Inspection: **9/27/07**

5. Person(s) interviewed and description of their association with the project:

Name	Date	Association with the project
Les Northcutt	9/27/07	Previous Owner
Norma Northcutt	9/27/07	Previous Owner

6. County: **Klamath**

7. Tax Lot Information:

Tax map number	Tax lot number
40 12 32	1500 & 1700

8. If any property described in the place of use of the permit or transfer final order is excluded from this report, identify the owner of record for that property (ORS 537.230(3)):

**Mark "NA" if there are no owners of property not included in this claim

Name	
Contact Person and Title	RECEIVED
Mailing Address	
City/State/Zip	OCT 01 2008
Phone #	WATER RESOURCES DEPT SALEM, OREGON

Name	
Contact Person and Title	
Mailing Address	
City/State/Zip	
Phone #	

City/State/Zip	
Phone #	

II. Points of Diversion/Appropriation and Place of Use

For each point of diversion or appropriation, provide the following information. If the claim is for more than one point of diversion/appropriation, copy and complete this section for each point of diversion or appropriation.

1. Provide a general narrative description of the distribution works. This description must trace the water system from the point of diversion or appropriation to and include the place of use:

Water is pumped from the well with a 100hp motor through an 8" discharge pipe. Water is diverted in both a Southerly and Westerly direction. To the West, water flows through approximately 2,540' of 8" surface mainline, to a point where it ties into a 12" above ground District Central system. The 12" line heads North for approximately 1,240'. There are a total of four (4) wheel lines that connect to 12" surface mainline, while only 2 wheel lines are connected to the 8" line. These wheel lines irrigate property North of Micka Road.

From the well South, water crosses Micka Road through an 8" mainline that tees, (T-1), after 80'. From T-1, one of the two buried 8" line heads West for approximately 1270' to another tee (T-2). From T-2 one 8" buried mainline heads South for approximately 1400' and connects to another tee (T-3). From T-3, the 8" buried line heads West for approximately 40' to a center pivot that irrigates the majority of the SENW, SWNW and NESW ¼ ¼ 's of Sec 9, T41S R12E.

From T-1, another underground line heads South for approximately 1370' to an 8" open discharge. From T-2, another 8" line continues West above ground for approximately 680,' which reduces to a 6" pipe that continues for approximately 610'. Three (3) inch hand lines are connected to this system to irrigate areas that the center pivot misses.

From T-3 a 6" line heads Southeasterly for approximately 1580', with three (3) inch hand lines connected to it, to irrigate areas that are missed by the center pivot.

2. Point of diversion/appropriation name or number (correspond to map):

Point of diversion/appropriation name or number (correspond to map)	RECEIVED OCT 01 2008 WATER RESOURCES DEPT SALEM, OREGON	Well log ID # for all work performed on the well (if applicable)	Well tag # (if applicable)
Well		Klam 51611	

Attach each well log available for the well (include the log for the original well and any subsequent alterations, reconstructions, and deepenings)

3. Point of diversion/appropriation source and, if from surface water, the tributary:

Source	Tributary to
Well	n/a

4. Point of diversion/appropriation location:

(DLC, Government Lot, ¼ ¼, Section, Township, Range)	Reference to a recognized public land survey corner by distance and bearing or by coordinates
NE1/4NW1/4 SEC9, T41S, R12E WM	S01-08-25W, 1287' from North ¼ corner to well

5. Actual use(s), period of use, and rate for each use:

Uses	If irrigation, list crop type	When water is used	Rate for use
Irrigation	Potatoes & Alfalfa	March 1 thru Oct. 31	2.43cfs

Total Quantity of Water 582.0 AF

6. Place of use for the point of diversion or appropriation:

DLC	Gov lot	1/4 1/4	Section	Township	Range	Use	# of primary acres	# of supplemental acres
		NENE	8	41S	12E	Irr	37.3	
		NENW	9	41S	12E	Irr	35.1	
		NWNW	9	41S	12E	Irr	35.9	
		SWNW	9	41S	12E	Irr	32.1	
		SEnw	9	41S	12E	Irr	36.1	RECEIVED
		NESW	9	41S	12E	Irr	17.0	
		NwsW	9	41s	12E	Irr	0.5	OCT 01 2008

Total Acres Irrigated

194.0 Ac.

WATER RESOURCES DEPT
SALEM, OREGON

Groundwater Source Information (Well and Sump)

**If the appropriation is not from ground water (well or sump), this section, items 1-5, can be deleted.

1. Describe the access port (type and location) or other means to measure the water level in the well in the box below:

The port is a 2 1/2" Direct measure, 1.16' above ground, on the base of the pump. The pump also has an airline w/pressure gauge for monitoring. There is no airline information on the pump. Static level at this time is 73.8' below grade.

2. If well logs are not available, provide as much of the following information as possible:

Casing Diameter	Casing Depth	Total Depth	Completion Date of Original Well	Completion Dates of Alterations	Who the well was drilled for	Well drilled by
16"	+1	20	8/15/92		Ron McVay	WWC #169

In addition to the information requested in item "2" above, provide any other information which may help the Department locate any well logs associated with this appropriation.

Start card 34373, Klam51611

**If the appropriation is not from a sump, the following section, items 3-4, can be deleted. Construction standards for sumps can be found in OAR 690-210-0400.

Reservoir Data n/a

**If this claim is not for a reservoir, or the system does not involve a reservoir as part of the distribution system, this section, items 1-7, can be deleted.

Storage tank data n/a

**If this system does not include a storage tank as part of the distribution system, this section, item 1, can be deleted.

Gravity flow pipe (The Department typically uses the Hazen-William's formula for a gravity flow pipe system) **n/a**

Gravity flow canal or ditch (The Department typically uses Manning's formula for canals and ditches) n/a

**If this claim does not rely on a gravity flow canal or ditch to convey the water as part of the distribution system, this section, items 1-3, can be deleted.

System Information:

Provide the following information concerning the diversion and delivery system. Trace the flow of water from the point of diversion/appropriation to the place of use.

1. Pump information

Brand	Model	Serial Number	Type (centrifugal, turbine or submersible)	Intake size	Discharge size
Well Line	46003		Turbine	8"	8"

2. Motor information

Brand	Model	Horsepower	Max RPM	Voltage
Gen. Electric	SK6267XH3A	100	1770	460

3. Meter information (if required in permit or transfer final order)

Make	Serial #	Condition (working or not)	Current meter reading	Notes
McMrometer	07-03109	Not running at time of visit		

4. Measurement device description

Device description	Condition (working or not)	Notes
n/a		

5. Measured pump capacity (using meter if meter was present and system was operating)

Initial meter reading	Ending meter reading	Duration of time observed	Total pump output

6. Theoretical pump capacity

Horsepower	Operating psi	Lift from source to pump *If a well, the water level during pumping (see pump test results)	Lift from pump to place of use	Total pump output
100	35	115'	10'	3.24cfs

7. Provide pump calculations in the box below:

See attachment C for calculations

RECEIVED

OCT 01 2008

WATER RESOURCES DEPT
SALEM, OREGON

8. Mainline information

Mainline size	Length	Type of pipe	Buried or above ground
12"	+/-1,240'	Aluminum	Above ground
8"	+/- 5640	Aluminum	Buried
8"	+/-3,250	Aluminum	Above ground
6"	+/-1580'	Aluminum	Above ground

9. Lateral or handline information

Lateral or handline size	Length	Type of pipe	Buried or above ground
3" Handlines	+/-14,400'	pvc	Above ground
6" Center Pivot	1,280'	Aluminum	Above ground

10. Sprinkler information Make and model:

Make	Model	Size	Operating psi	Sprinkler output	Maximum number used	Total sprinkler output
rainbird		1/8	35	2.75gpm	360	2.17gpm
		9/64	35	3.1gpm	150	1.04cfs
		5/16	50	20gpm	30	1.34gpm

Refer to the chart of sprinkler output at various pressures for most nozzle sizes attached to this document.

$$Q_{\text{sprinklers}} = \frac{(\text{max \# heads})(\text{gpm/head})}{448.8 \text{ gpm/cfs}} = \text{cfs}$$

11. Additional notes or comments related to the system:

Meter was installed on pump in 2008
 Permit acreage has been reduced from 261.3 acres to actual developed acreage of 194.0 acres

III. CONDITIONS

Please pay special attention to this section. All conditions contained in the permit or transfer final order shall be addressed. Reports that do not address all performance related conditions will be returned.

1. Time Limits:

a. Permits or transfer Final Orders contain any or all of the following dates; the date when the actual construction work was to begin, the date when the construction was to be completed, and the date when the complete application of water to the proposed use is to be completed by. These dates may be referred to as ABC dates. Describe how the water user has complied with each of the development timelines established in the permit or transfer final order:

	Dates from permit or transfer final order	Date accomplished	Description of actions taken by water user to comply with the time limits
Begin construction	7/97	7/30/92	Drilled well, added pump
Complete construction	7/98	8/15/92	hand lines, wheel lines
Complete application of water	10/01/01		and center pivot

RECEIVED
 OCT 01 2008
 WATER RESOURCES DEPT
 SALEM, OREGON

2. Initial Water Level Measurements:

**If the Claim is for surface water or a reservoir, or if the water user was not required to submit static water level measurements, items b through e relating to this section can be deleted.

- a. Was the water user required to submit an initial static water level measurement? YES NO NA
- b. What month was the initial measurement to be taken in? n/a
- c. Did an authorized individual (as stated in the permit or transfer final order) make the initial static water level measurement in the month required? n/a
 YES NO

YES NO

d. If "YES", was the measurement submitted to the Department? YES NO

e. If the initial measurement not been submitted, provide that measurement now if available:

Date of measurement	Who made measurement	Method	Measurement
9/27/07	CWRE	Electronic Tape	73.8'

3. Annual Static Water Level Measurements:

**If the Claim is for surface water or a reservoir, or if the water user was not required to submit static water level measurements, items b through e relating to this section can be deleted.

4. Measurement, recording, and reporting conditions:

a. Does the permit or transfer final order require the installation of a meter or approved measuring device? YES NO

If a meter or approved measuring device was required, the COBU map must indicate the location of the device in relation to the point of diversion or appropriation.

**If "NO", items b through g relating to this section can be deleted.

b. Has a meter been installed? YES NO

c. Provide the date the meter was installed:

2008

d. If a meter has not been installed, has a suitable measuring device been installed and approved by the Department? YES NO

e. If "YES", provide a copy of the letter approving the device, if available. If the letter is not available provide the name and title of the Water Resources Department employee approving the measuring device, and the approximate date of the approval:

Name	Title	Approximate date
		RECEIVED

f. Is the water user required to report the water use to the Department? YES NO OCT 01 2008

g. Have the reports been submitted? YES NO

WATER RESOURCES DEPT
SALEM, OREGON

If the reports have not been submitted, attach a copy of the reports if available. none available

5. Fish Screening and/or By-pass Devices n/a

a. Are any points of diversion required to be screened and/or have a by-pass device to prevent fish from entering the point of diversion? YES NO NA

If fish screening and/or by-pass devices were required, the COBU map must indicate their location in relation to the point of diversion.

**If "NO", items b through i relating to this section can be deleted

6. **Pump Test** (Required for ground permits prior to issuance of a certificate, but not a requirement of permit development)

- a. Did the permit require the submittal of a pump test? **YES** NO NA
- b. Has the pump test been previously submitted to the Department? YES **NO**
- c. Has the pump test been approved by the Department? YES **NO**
- d. If no, is the pump test attached to this Claim? YES **NO** See attachment E for adjacent well pump test

7. **Other Permit Conditions** (examples: special well construct standards, water conservation plans, no obstructions to fish without a fishway, etc.; number as appropriate.)

IV. Variations, Attachments, Conclusions, Map and Signatures

Variations

Include a description of variations from the permit or transfer final order

- 1) The permit was reinstated in 2007 after being cancelled.
- 2) Meter was installed in 2008.
- 3) The acreage has been reduced from 261.3 permitted acres to actual developed acreage of 194.0 acres.
- 4) A pump test has not been done.
- 5) Sherman Williams test pump is being submitted in lieu of the required pump test.
- 6) All lands from this permit South of the D canal, 65.4 acres, have been withdrawn from this permit.

Attachments

If you are attaching any documents to this report, provide a list below:

Attachment name	Description
Attachment A	Copy of Permit and reinstatement letter
Attachment B	Final Proof map
Attachment C	Well log for Klam51611
Attachment D	Theoretical pump & sprinkler calculations
Attachment E	Sherman Taylor Well Aquifer Test Data
Attachment F	Copy of Assessor's map
Attachment G	Copy of easement agreement for well & pump
Attachment H	Copy of Statutory Warranty Deed

RECEIVED
OCT 01 2008
WATER RESOURCES DEPT
SALEM, OREGON

Permit and Transfer Final Order Rates and System Rates Comparisons:

POD or POA name or #	Maximum rate allowed by permit or transfer final order	Calculated theoretical rate of water based on system	Actual amount of water measured (if measured)	Developed use	# of acres allowed by permit or transfer final order	# of acres developed
Well	3.27 cfs	3.24cfs		Alfalfa & potatoes	261.3	194.0

Claim of Beneficial Use Map

The Claim of Beneficial Use Map must be submitted with this Claim. Claims submitted without the Claim of Beneficial Use map will be returned. The map shall be submitted on poly film at a scale of 1" = 1320', 1" = 400', or the original full-size scale of the county assessor map for the location.

In the following box, provide a general description of the survey method used to prepare the map. Examples of possible methods include, but are not limited to, a traverse survey, GPS, or the use of aerial photos. If the basis of the survey is an aerial photo, provide the source, date, series and the aerial photo identification number.

The survey methods used for this application include field measurements, NAIP 2005 aerial photographs, Klamath County Record of Survey 4210, Land Partition 20-02, Oregon GLO maps and County Tax maps.

CWRE Statement, Seal and Signature

The facts contained in this Claim of Beneficial Use are true and correct to the best of my knowledge.

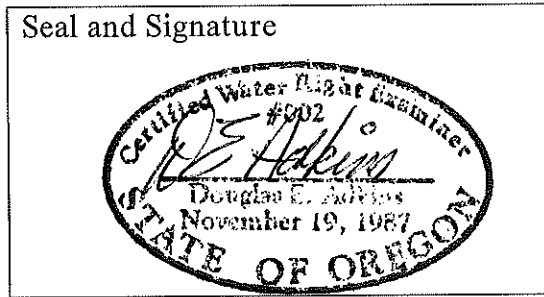

RECEIVED
OCT 07 2008
WATER RESOURCES DEPT
SALEM, OREGON

Permit or Transfer Holders Signature or Acknowledgement

The facts contained in this Claim of Beneficial Use are true and correct to the best of my knowledge. I request that the Department issue a water right certificate.

<i>Les Northcott</i>	Les Northcott	7-31-2008
Signature	Print or type name	Date
<i>Norma V. Northcott</i>	Norma V Northcott	7-31-2008
Signature	Print or type name	Date
<i>John R Walker</i>	John R Walker	9-15-2008
<i>Brenda Walker</i>	Brenda Walker	9-15-2008

ATTACHMENT A

STATE OF OREGON
COUNTY OF KLAMATH

PERMIT TO APPROPRIATE THE PUBLIC WATERS

THIS PERMIT IS HEREBY ISSUED TO

MICHAEL K. McVAY
McVAY FARMS
21592 DRAZIL RD.
MALIN, OREGON 97632

PHONE: (541) 723-3041

The specific limits and conditions of the use are listed below.

APPLICATION FILE NUMBER: G-14265

SOURCE OF WATER: A WELL, IN THE MILLS CREEK BASIN

PURPOSE OR USE: IRRIGATION OF 261.3 ACRES

MAXIMUM RATE: 3.27 CUBIC FOOT PER SECOND

PERIOD OF USE: MARCH 1 THROUGH OCTOBER 31

DATE OF PRIORITY: FEBRUARY 29, 1996

POINT OF DIVERSION LOCATION: NE 1/4 NW 1/4, SECTION 9, T41S, R12E, W.M.;
50 FEET NORTH & 50 FEET WEST FROM CENTER NORTH 1/16 CORNER, SECTION 9

The amount of water used for irrigation under this right, together with the amount secured under any other right existing for the same lands, is limited to a diversion of ONE-EIGHTIETH of one cubic foot per second (or its equivalent) and 3.0 acre-feet for each acre irrigated during the irrigation season of each year.

THE PLACE OF USE IS LOCATED AS FOLLOWS:

NE 1/4 NE 1/4 37.9 ACRES
SECTION 8
NE 1/4 NW 1/4 38.7 ACRES
NW 1/4 NW 1/4 37.4 ACRES
SW 1/4 NW 1/4 33.7 ACRES
SE 1/4 NW 1/4 38.2 ACRES
NE 1/4 SW 1/4 35.4 ACRES
NW 1/4 SW 1/4 40.0 ACRES
SECTION 9

TOWNSHIP 41 SOUTH, RANGE 12 EAST, W.M.

Measurement, recording and reporting conditions:

- A. Before water use may begin under this permit, the permittee shall install a meter or other suitable measuring device as approved by the Director. The permittee shall maintain the

Application G-14265 Water Resources Department

PERMIT G-13180

RECEIVED

OCT 01 2008

WATER RESOURCES DEPT
SALEM, OREGON

meter or measuring device in good working order, shall keep a complete record of the amount of water used each month and shall submit a report which includes the recorded water use measurements to the Department annually or more frequently as may be required by the Director. Further, the Director may require the permittee to report general water use information, including the place and nature of use of water under the permit.

- B. The permittee shall allow the watermaster access to the meter or measuring device; provided however, where the meter or measuring device is located within a private structure, the watermaster shall request access upon reasonable notice.

If substantial interference with a senior water right occurs due to withdrawal of water from any well listed on this permit, then use of water from the well(s) shall be discontinued or reduced and/or the schedule of withdrawal shall be regulated until or unless the Department approves or implements an alternative administrative action to mitigate the interference. The Department encourages junior and senior appropriators to jointly develop plans to mitigate interferences.

STANDARD CONDITIONS

The wells shall be constructed in accordance with the General Standards for the Construction and Maintenance of Water Wells in Oregon. The works shall be equipped with a usable access port, and may also include an air line and pressure gauge adequate to determine water level elevation in the well at all times.

The use shall conform to such reasonable rotation system as may be ordered by the proper state officer.

Prior to receiving a certificate of water right, the permit holder shall submit the results of a pump test meeting the department's standards, to the Water Resources Department. The Director may require water level or pump test results every ten years thereafter.

Failure to comply with any of the provisions of this permit may result in action including, but not limited to, restrictions on the use, civil penalties, or cancellation of the permit.

This permit is for the beneficial use of water without waste. The water user is advised that new regulations may require the use of best practical technologies or conservation practices to achieve this end.

By law, the land use associated with this water use must be in compliance with statewide land-use goals and any local acknowledged land-use plan.

The use of water shall be limited when it interferes with any prior surface or ground water rights.

Application G-14265 Water Resources Department

PERMIT G-13180

RECEIVED

OCT 01 2008

WATER RESOURCES DEPT
SALEM, OREGON

The Director finds that the proposed use(s) of water described by this permit, as conditioned, will not impair or be detrimental to the public interest.

Actual construction of the well shall begin within one year from permit issuance. Complete application of water to the use shall be made on or before October 1, 2001.

Issued July 22, 1997

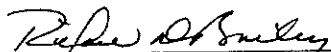
Martha O. Pagel, Director
Water Resources Department

Application G-14265 Water Resources Department
Basin 14 Volume 2 LOST R.
LKS MGMT.CODES 7BG, 7BR

PERMIT G-13180
District 17

RECEIVED

OCT 01 2008
WATER RESOURCES DEPT
SALEM, OREGON

BEFORE THE WATER RESOURCES DIRECTOR OF OREGON

IN THE MATTER OF THE)
REINSTATEMENT OF A PERMIT) ORDER
BY THE PERMITTEE)

The following Permittee has requested reconsideration of the March 23, 2007 order canceling their permit. The request for reconsideration was submitted within the timeline provided by the order.

PERMITS TO USE GROUNDWATER:

<u>NAME</u>	<u>BASIN #</u>	<u>WM #</u>	<u>APPLICATION #</u>	<u>PERMIT #</u>
Les & Norma Northcutt	14	17	G-14625	G-13180

NOW, THEREFORE, it is hereby ORDERED that the permit is reinstated in accordance with the provisions of ORS 537.260.

The Department will take no action to cancel this permit for 120 days, to allow the permittee to come into compliance with the terms and conditions of the permit

Dated at Salem, Oregon on April 13, 2007.

E. Timothy Wallin, Water Rights Program Manager, for
Phillip C. Ward, Director

RECEIVED

OCT 01 2008
WATER RESOURCES DEPT
SALEM, OREGON

PLACED IN U.S. MAIL APR 13 2007
BY OREGON WATER RESOURCES DEPARTMENT

This is a final order in other than contested case. This order is subject to judicial review under ORS 183.484. Any petition for judicial review must be filed within the 60-day time period specified by ORS 183.484(2). Pursuant to ORS 536.075 and OAR 137-004-0080, you may either petition for judicial review or petition the Director for reconsideration of this order. A petition for reconsideration may be granted or denied by the Director, and if no action is taken within 60 days following the date, the petition was filed, the petition shall be deemed denied.

RECEIVED

Special Order Volume 71 Page 501

OCT 01 2008
WATER RESOURCES DEPT
SALEM, OREGON

ATTACHMENT B

ATTACHMENT C

STATE OF OREGON
WATER WELL REPORT
(as required by ORS 537.765)

*KLAM
51611*

RECEIVED

014265

FEB 29 1996

(START CARD) # 34373

(1) OWNER:

Name Ron McVay (Shasta View Produce)
 Address 21598 Dr Mill Rd,
 City Malin State OR Zip 97632

Well Number _____

(9) LOCATION OF WELL by legal description:

WATER RESOURCES DEPT.
SALEM, OREGON
 Latitude _____ Longitude _____
 Township 41S Nor S. Range 12E E or W. W.M.
 Section 9 NE NW
 Tax Lot _____ Lot _____ Block _____ Subdivision _____
 Street Address of Well (or nearest address) Same

(2) TYPE OF WORK:

New Well Deepen Recondition Abandon

(3) DRILL METHOD

Rotary Air Rotary Mud Cable
 Other _____

(4) PROPOSED USE:

Domestic Community Industrial Irrigation
 Thermal Injection Other _____

(5) BORE HOLE CONSTRUCTION:

Special Construction approval Yes No Depth of Completed Well 882
 Explosives used Yes No Type _____ Amount _____

HOLE		SEAL		Amount	
Diameter	From To	Material	From To	sacks or pounds	
20	0 19	Cement	0 19	15	

How was seal placed? Method A B C D E
 Other _____

Backfill placed from _____ ft. to _____ ft. Material _____
 Gravel placed from _____ ft. to _____ ft. Size of gravel _____

(6) CASING/LINER:

Casing	Diameter	From	To	Gauge	Material			
					Steel	Plastic	Welded	Threaded
	16	11	19	250	<input checked="" type="checkbox"/>	<input type="checkbox"/>	<input checked="" type="checkbox"/>	<input type="checkbox"/>
Liner:					<input type="checkbox"/>	<input type="checkbox"/>	<input type="checkbox"/>	<input type="checkbox"/>

Final location of sheets: _____

(7) PERFORATIONS/SCREENS:

Perforations Method None
 Screens Type _____ Material _____

From	To	Slot size	Number	Diameter	Tele/pipe size	Casing	Liner
						<input type="checkbox"/>	<input type="checkbox"/>
						<input type="checkbox"/>	<input type="checkbox"/>
						<input type="checkbox"/>	<input type="checkbox"/>
						<input type="checkbox"/>	<input type="checkbox"/>
						<input type="checkbox"/>	<input type="checkbox"/>
						<input type="checkbox"/>	<input type="checkbox"/>
						<input type="checkbox"/>	<input type="checkbox"/>

(8) WELL TESTS: Minimum testing time is 1 hour

Pump Bailor Air Flowing Artesian

Yield gal/min	Drawdown	Drill stem at	Time
1500	105		1 hr.
1500	105		3 hrs

Temperature of water 54 Depth Artesian Flow Found _____

Was a water analysis done? Yes By whom _____
 Did any strata contain water not suitable for intended use? No Little
 Salty Muddy Odor Colored Other _____
 Depth of strata: _____

(10) STATIC WATER LEVEL:

60 ft. below land surface. Date 8/15/92
 Artesian pressure _____ lb. per square inch Date _____

(11) WATER BEARING ZONES:

Depth at which water was first found		Estimated Flow Rate	SWL
From	To		
30	120		60
30	420		60
30	420		60
75	800		60

(12) WELL LOG:

Ground elevation 4100

Material	From	To	SWL
Top soil/sand	0	5	
white clay	5	80	
Brown yellow clay	80	100	
Lava rock w/cinders	100	120	60
Lava rock (red and black)	120	240	60
Grey lava rock	240	260	
Black lava w/sandstone	260	300	60
Black red lava	300	380	
Black lava	380	400	60
Black and red lava	400	420	60
Black lava	420	500	
Black grey lava	500	560	
Black red lava	560	620	60
Blue grey lava	620	700	
Red black lava	700	720	
Grey lava	720	750	
Black lava w/cinders	750	800	60
Black lava	800	882	

Date started 7/30/92 Completed 8/15/92

(unbonded) Water Well Constructor Certification:

I certify that the work I performed on the construction, alteration, or abandonment of this well is in compliance with Oregon well construction standards. Materials used and information reported above are true to my best knowledge and belief.

WVC Number _____
 Signed _____ Date _____

(bonded) Water Well Constructor Certification:

I accept responsibility for the construction, alteration, or abandonment work performed on this well during the construction dates reported above. all work performed during this time is in compliance with Oregon well construction standards. This report is true to the best of my knowledge and belief.

WVC Number 69
 Signed _____ Date 8/30/92

RECEIVED

OCT 01 2008

ATTACHMENT D

Les & Norma Northcutt

January 29, 2008

Proj. #: 2797-01

Application # G-14265
Permit #: G-13180

Pump Capacity Calculation Sheet

using Department designed formula:

$(hp)(\text{efficiency}) / (\text{lift} + \text{psi head}) = \text{capacity in cfs}$

Efficiency:

Centrifugal = 6.61

Turbine = 7.04

Data Entry (fill in underlined blanks)

HP = 100
Efficiency = 6.61
Lift = 115
PSI = 35

Results Calculated

$(hp)(\text{efficiency}) =$ 661
Head based on psi = 88.9
Total dynamic head = 203.9
(head + lift)

Pump Capacity = 3.24 cubic feet per second

RECEIVED

OCT 01 2008

WATER RESOURCES DEPT
SALEM, OREGON

ATTACHMENT E

Sherman Taylor Well Aquifer Test Data

MINUTES- start	Minutes- stop	Ratio t/t'	HOLD	CUT	Water level	Drawdown	Comments	Clock time of measurement
			135	2.02	137.02	-0.01	Pre test meas - 5/1/01 @ 14:40	5/1/2001 14:40
			135	2.12	137.12	0.09	Pre test meas - 5/1/01 @ 18:00	5/1/2001 18:00
			135	2.03	137.03	0.00	Pre test meas @ 10:58	5/2/2001 10:58
0			135	2.03	137.03	0.00	5/2/2001 11:02	5/2/2001 11:00
3			135	2.04	137.04	0.01	ppg start at 11:02	5/2/2001 11:05
8			135	2.06	137.06	0.03	adjust time steps	5/2/2001 11:10
12			135	2.08	137.08	0.05		5/2/2001 11:14
14			135	2.09	137.09	0.06		5/2/2001 11:16
16			135	2.10	137.10	0.07		5/2/2001 11:18
18			135	2.10	137.10	0.07		5/2/2001 11:20
20			135	2.11	137.11	0.08		5/2/2001 11:22
22			135	2.11	137.11	0.08		5/2/2001 11:24
24			135	2.11	137.11	0.08		5/2/2001 11:26
26			135	2.12	137.12	0.09		5/2/2001 11:28
28			135				Bad signal-replace Battery	5/2/2001 11:30
40			135	2.15	137.15	0.12	Good reading	5/2/2001 11:42
43			135	2.16	137.16	0.13		5/2/2001 11:45
48			135	2.17	137.17	0.14		5/2/2001 11:50
53			135	2.17	137.17	0.14		5/2/2001 11:55
58			135	2.18	137.18	0.15		5/2/2001 12:00
63			135	2.19	137.19	0.16		5/2/2001 12:05
68			135	2.20	137.20	0.17	Domestic ppg 2 minutes after meas	5/2/2001 12:10
73			135	2.20	137.20	0.17	Recent ppg	5/2/2001 12:15
74			135	2.20	137.20	0.17		5/2/2001 12:16
76			135	2.21	137.21	0.18		5/2/2001 12:18
78			135	2.21	137.21	0.18		5/2/2001 12:20
83			135	2.22	137.22	0.19		5/2/2001 12:25
88			135	2.22	137.22	0.19		5/2/2001 12:30
93			135	2.22	137.22	0.19		5/2/2001 12:35
98			135	2.23	137.23	0.20		5/2/2001 12:40
103			135	2.23	137.23	0.20		5/2/2001 12:45
108			135	2.24	137.24	0.21	Domestic ppg 1 minute after meas	5/2/2001 12:50
114			135	2.24	137.24	0.21		5/2/2001 12:56
118			135	2.25	137.25	0.22		5/2/2001 13:00
128			135	2.26	137.26	0.23		5/2/2001 13:10
138			135	2.27	137.27	0.24		5/2/2001 13:20
148			135	2.27	137.27	0.24		5/2/2001 13:30
158			135	2.28	137.28	0.25		5/2/2001 13:40
168			135	2.29	137.29	0.26		5/2/2001 13:50
178			135	2.29	137.29	0.26		5/2/2001 14:00
188			135	2.30	137.30	0.27		5/2/2001 14:10
198			135	2.32	137.32	0.29		5/2/2001 14:20
208			135	2.34	137.34	0.31		5/2/2001 14:30
218			135	2.34	137.34	0.31		5/2/2001 14:40
228			135	2.35	137.35	0.32		5/2/2001 14:50
238			135	2.35	137.35	0.32		5/2/2001 15:00
296			135	2.39	137.39	0.36		5/2/2001 15:58
360			135	2.43	137.43	0.40		5/2/2001 17:02
430			135	2.47	137.47	0.44		5/2/2001 18:12
490			135	2.50	137.50	0.47		5/2/2001 19:12
550			135	2.53	137.53	0.50		5/2/2001 20:12

RECEIVED

OCT 01 2008
 WATER RESOURCES DEPT
 SALEM, OREGON

610		135	2.56	137.56	0.53		5/2/2001 21:12
664		135	2.59	137.59	0.56		5/2/2001 22:06
733		135	2.64	137.64	0.61		5/2/2001 23:15
874		135	2.68	137.68	0.65		5/3/2001 1:36
934		135	2.69	137.69	0.66		5/3/2001 2:36
989		135	2.71	137.71	0.68		5/3/2001 3:31
1049		135	2.73	137.73	0.70		5/3/2001 4:31
1108		135	2.74	137.74	0.71		5/3/2001 5:30
1166		135	2.76	137.76	0.73		5/3/2001 6:28
1301		135	2.81	137.81	0.78	Domestic ppg after meas	5/3/2001 8:43
1372		135	2.83	137.83	0.80		5/3/2001 9:54
1492		135	2.86	137.86	0.83		5/3/2001 11:54
1770		135	2.92	137.92	0.89		5/3/2001 16:32
1987		135	2.97	137.97	0.94		5/3/2001 20:09
2252		135	3.03	138.03	1.00		5/4/2001 0:34
2618		135	3.09	138.09	1.06		5/4/2001 6:40
2828		135	3.14	138.14	1.11		5/4/2001 10:10
3020		135	3.17	138.17	1.14		5/4/2001 13:22
3266		135	3.20	138.20	1.17		5/4/2001 17:28
3513		135	3.25	138.25	1.22		5/4/2001 21:35
4443		135	3.38	138.38	1.35	Recent domestic use	5/5/2001 13:05
4663		135	3.40	138.40	1.37	RP-pump off for 4 min Dom.watering	5/5/2001 16:45
4971		135	3.45	138.45	1.42		5/5/2001 21:53
5596		135	3.52	138.52	1.49		5/6/2001 8:18
5899		135	3.53	138.53	1.50		5/6/2001 13:21
6173		135	3.89	138.89	1.86		5/6/2001 17:55
6391		135	4.18	139.18	2.15		5/6/2001 21:33
7123		135	3.97	138.97	1.94		5/7/2001 9:45
7498		135	3.90	138.90	1.87	Domestic well in use	5/7/2001 16:00
7848		135	4.43	139.43	2.40		5/7/2001 21:50
8558		135	4.12	139.12	2.09		5/8/2001 9:40
8812		135	4.20	139.20	2.17		5/8/2001 13:54
10229		140	-0.20	139.80	2.77		5/9/2001 13:31
11651		140	0.61	140.61	3.58	RP-pump off for 6 min, Dom.watering	5/10/2001 13:13
13150		140	-0.56	139.44	2.41		5/11/2001 14:12
17449		135	4.15	139.15	2.12		5/14/2001 13:51
20282		140	-0.81	139.19	2.16		5/16/2001 13:04
23166		140	-0.66	139.34	2.31		5/18/2001 13:08
27576		140	1.25	141.25	4.22		5/21/2001 14:38
30404		140	2.16	142.16	5.13	Domestic use-wait a few minutes	5/23/2001 13:46
33260		140	1.47	141.47	4.44	Domestic use-wait a few minutes	5/25/2001 13:22
39093		140	0.78	140.78	3.75	Domestic use-wait a few minutes	5/29/2001 14:35
43373		140	2.49	142.49	5.46		6/1/2001 13:55
49138		140	2.07	142.07	5.04		6/5/2001 14:00
53446		140	1.81	141.81	4.78		6/8/2001 13:48
57910		140	3.11	143.11	6.08		6/11/2001 16:12
63466		140	3.86	143.86	6.83	Domestic use-wait a few minutes	6/15/2001 12:48
72380		145	-0.04	144.96	7.93	Domestic use-wait a few minutes	6/21/2001 17:22
79430		145	1.66	146.66	9.63		6/26/2001 14:52
83710		145	1.60	146.60	9.57	Domestic use-wait a few minutes	6/29/2001 14:12
93780		145	2.18	147.18	10.15	Halousek south well ppg	7/6/2001 14:02
100958		145	2.82	147.82	10.79		7/11/2001 13:40
111045		145	3.16	148.16	11.13	Halousek south well ppg	7/18/2001 13:47
119828		150	-0.04	149.96	12.93	Halousek south well ppg	7/24/2001 16:10

RECEIVED

OCT 01 2008

WATER RESOURCES DEPT
SALEM, OREGON

130008			150	-0.18	149.82	12.79	No ppg at Halousek south well	7/31/2001 17:50
141440			150	2.20	152.20	15.17		8/8/2001 16:22
151230			150	-0.15	149.85	12.82	No ppg at Halousek south well	8/15/2001 11:32
161303			150	-1.35	148.65	11.62	No ppg at Halousek south well	8/22/2001 11:25
172890			150	-0.80	149.20	12.17	No ppg at Halousek south well	8/30/2001 12:32
183174			150	0.45	150.45	13.42		9/6/2001 15:56
191814			150	1.93	151.93	14.90	Jones well ppg	9/12/2001 15:56
204450			150	1.96	151.96	14.93	Jones well ppg	9/21/2001 10:32
210610			150	2.16	152.16	15.13	No ppg at Jones well	9/25/2001 17:12
222086			150	1.86	151.86	14.83	No ppg at Jones well	10/3/2001 16:28
233343			150	2.26	152.26	15.23	RP - off for 5 min before meas	10/11/2001 12:05
240949			150	2.44	152.44	15.41		10/16/2001 18:51
243292			150	2.47	152.47	15.44		10/18/2001 9:54
243333			150	2.46	152.46	15.43		10/18/2001 10:35
243358	0		150	2.46	152.46	15.43	SHUT Pump Off @ 11:00 10/18/01	10/18/2001 11:00
243363	5	48672.6	150	2.45	152.45	15.42		10/18/2001 11:05
243368	10	24336.8	150	2.42	152.42	15.39		10/18/2001 11:10
243373	15	16224.9	150	2.40	152.40	15.37		10/18/2001 11:15
243378	20	12168.9	150	2.39	152.39	15.36		10/18/2001 11:20
243383	25	9735.3	150	2.37	152.37	15.34		10/18/2001 11:25
243388	30	8112.9	150	2.35	152.35	15.32		10/18/2001 11:30
243393	35	6954.1	150	2.33	152.33	15.30		10/18/2001 11:35
243398	40	6085.0	150	2.32	152.32	15.29		10/18/2001 11:40
243403	45	5409.0	150	2.30	152.30	15.27		10/18/2001 11:45
243408	50	4868.2	150	2.29	152.29	15.26		10/18/2001 11:50
243413	55	4425.7	150	2.28	152.28	15.25		10/18/2001 11:55
243418	60	4057.0	150	2.28	152.28	15.25		10/18/2001 12:00
243428	70	3477.5	150	2.24	152.24	15.21		10/18/2001 12:10
243438	80	3043.0	150	2.20	152.20	15.17		10/18/2001 12:20
243448	90	2705.0	150	2.20	152.20	15.17		10/18/2001 12:30
243458	100	2434.6	150	2.16	152.16	15.13		10/18/2001 12:40
243468	110	2213.3	150	2.14	152.14	15.11		10/18/2001 12:50
243478	120	2029.0	150	2.12	152.12	15.09		10/18/2001 13:00
243488	130	1873.0	150	2.10	152.10	15.07		10/18/2001 13:10
243498	140	1739.3	150	2.09	152.09	15.06		10/18/2001 13:20
243508	150	1623.4	150	2.07	152.07	15.04		10/18/2001 13:30
243518	160	1522.0	150	2.03	152.03	15.00		10/18/2001 13:40
243528	170	1432.5	150	2.02	152.02	14.99		10/18/2001 13:50
243538	180	1353.0	150	2.00	152.00	14.97		10/18/2001 14:00
243548	190	1281.8	150	1.99	151.99	14.96		10/18/2001 14:10
243558	200	1217.8	150	1.97	151.97	14.94		10/18/2001 14:20
243568	210	1159.8	150	1.94	151.94	14.91		10/18/2001 14:30
243578	220	1107.2	150	1.93	151.93	14.90		10/18/2001 14:40
243588	230	1059.1	150	1.92	151.92	14.89		10/18/2001 14:50
243598	240	1015.0	150	1.90	151.90	14.87		10/18/2001 15:00
243671	313	778.5	150	1.77	151.77	14.74		10/18/2001 16:13
243728	370	658.7	150				PPG - No meas	10/18/2001 17:10
243790	432	564.3	150	1.59	151.59	14.56		10/18/2001 18:12
243849	491	496.6	150	1.50	151.50	14.47		10/18/2001 19:11
243911	553	441.1	150	1.42	151.42	14.39		10/18/2001 20:13
243969	611	399.3	150	1.35	151.35	14.32		10/18/2001 21:11
244029	671	363.7	150	1.27	151.27	14.24		10/18/2001 22:11
244146	788	309.8	150	1.15	151.15	14.12		10/19/2001 0:08
244236	878	278.2	150	1.06	151.06	14.03		10/19/2001 1:38

RECEIVED

OCT 01 2008
WATER RESOURCES DEPT
SALEM, OREGON

244330	972	251.4	150	0.96	150.96	13.93		10/19/2001 3:12
244421	1063	229.9	150	0.86	150.86	13.83		10/19/2001 4:43
244508	1150	212.6	150	0.79	150.79	13.76		10/19/2001 6:10
244691	1333	183.6	150	0.63	150.63	13.60		10/19/2001 9:13
244872	1514	161.7					PPG - No meas	10/19/2001 12:14
244948	1590	154.1	150	0.43	150.43	13.40		10/19/2001 13:30
245053	1695	144.6	150	0.37	150.37	13.34		10/19/2001 15:15
245233	1875	130.8	150	0.29	150.29	13.26		10/19/2001 18:15
245654	2296	107.0	150	0.19	150.19	13.16		10/20/2001 1:16
246028	2670	92.1	150	0.11	150.11	13.08		10/20/2001 7:30
246193	2835	86.8	150	0.09	150.09	13.06		10/20/2001 10:15
246433	3075	80.1	150	0.05	150.05	13.02		10/20/2001 14:15
246684	3326	74.2	150	0.03	150.03	13.00	recent domestic ppg	10/20/2001 18:26
247670	4312	57.4	150	0.02	150.02	12.99		10/21/2001 10:52
248137	4779	51.9	150	0.04	150.04	13.01		10/21/2001 18:39
249084	5726	43.5	150	0.09	150.09	13.06		10/22/2001 10:26
249612	6254	39.9	150	0.09	150.09	13.06		10/22/2001 19:14
250552	7194	34.8	150	0.20	150.20	13.17		10/23/2001 10:54
250972	7614	33.0	150	0.23	150.23	13.20		10/23/2001 17:54
252010	8652	29.1	150	0.32	150.32	13.29		10/24/2001 11:12
252420	9062	27.9	150	0.34	150.34	13.31		10/24/2001 18:02
253458	10100	25.1	150	0.45	150.45	13.42		10/25/2001 11:20
259440	16082	16.1	150	0.94	150.94	13.91	No clock adjustment for Standard time	10/29/2001 15:02
262443	19085	13.8	150	1.15	151.15	14.12		10/31/2001 17:05
263981	20623	12.8	150	1.28	151.28	14.25		11/1/2001 18:43
271178	27820	9.7	150	1.45	151.45	14.42		11/6/2001 18:40
272581	29223	9.3	150	1.22	151.22	14.19	TID #6 off Nov. 5th at 9:00 am.	11/7/2001 18:03
275460	32102	8.6	150	0.74	150.74	13.71	TID #6 off	11/9/2001 18:02
285256	41898	6.8	150	-0.10	149.90	12.87		11/16/2001 13:18
291075	47717	6.1	150	-0.46	149.54	12.51		11/20/2001 14:17
311098	67740	4.6	150	-0.87	149.13	12.10		12/4/2001 12:00
325420	82062	4.0	145	3.24	148.24	11.21		12/14/2001 10:42
334262	90904	3.7	145	2.45	147.45	10.42		12/20/2001 14:04
361803	118445	3.1	145	1.06	146.06	9.03		1/8/2002 17:05
365992	122634	3.0	145	0.92	145.92	8.89		1/11/2002 14:54
393450	150092	2.6	145	-0.07	144.93	7.90		1/30/2002 16:32
433766	190408	2.3	145	-1.22	143.78	6.75	132 days since shut off	2/27/2002 16:28
456596	213238	2.1	140	3.35	143.35	6.32		3/15/2002 12:58
485663	242305	2.0	140	2.88	142.88	5.85		4/4/2002 17:25
514148	270790	1.9	140	2.28	142.28	5.25		4/24/2002 12:10
527170	283812	1.9	140	1.61	141.61	4.58		5/3/2002 13:12
546123	302765	1.8	140	0.64	140.64	3.61		5/16/2002 17:05
567380	324022	1.8	140	-0.33	139.67	2.64	used ET#1 - ET#3=bad signal	5/31/2002 11:22
605028	361670	1.7	140	-1.74	138.26	1.23	6/26/02 = 251 days since shut off	6/26/2002 14:50
688398	445040	1.5	145	0.66	145.66	8.63	ET Corr = 450 ft.	8/23/2002 12:20

RECEIVED
OCT 01 2008
WATER RESOURCES DEPT
SALEM, OREGON

527148	283790	2	150	1.05	151.05	4.65	366 days total	5/3/2002 12:50
546152	302792	2	150	0.08	150.08	3.68		5/16/2002 17:34
567353	323995	2	150	-0.68	149.32	2.92	394 days	5/31/2002 10:55
604993	361635	2	150	-2.04	147.96	1.56	420 days	6/26/2002 14:15
665648	422170	2	150	2.25	152.25	5.85		8/7/2002 17:10
688360	445002	2	155	0.42	155.42	9.02		8/23/2002 11:42
737453	494095	1	160	1.26	161.26	14.86		9/26/2002 13:55
779153	535795	1	160	-0.76	159.24	12.84	TID wells off	#####

RECEIVED

OCT 01 2008
WATER RESOURCES DEPT
SALEM, OREGON

243538	180	1353	160	1.52	161.52	15.12		#####
243558	200	1218	160	1.48	161.48	15.08		#####
243578	220	1107	160	1.44	161.44	15.04		#####
243598	240	1015	160	1.43	161.43	15.03		#####
243658	300	812	160	1.33	161.33	14.93		#####
243718	360	677	160	1.24	161.24	14.84		#####
243778	420	580	160	1.14	161.14	14.74		#####
243838	480	508	160	1.08	161.08	14.68		#####
243898	540	452	160	1.00	161.00	14.60		#####
243958	600	407	160	0.93	160.93	14.53		#####
244018	660	370	160	0.88	160.88	14.48		#####
244154	796	307	160	0.73	160.73	14.33		10/19/2001 0:16
244245	887	275	160	0.63	160.63	14.23		10/19/2001 1:47
244319	961	254	160	0.56	160.56	14.16		10/19/2001 3:01
244410	1052	232	160	0.46	160.46	14.06		10/19/2001 4:32
244499	1141	214	160	0.40	160.40	14.00		10/19/2001 6:01
244678	1320	185	160	0.25	160.25	13.85		10/19/2001 9:00
244858	1500	163	160	0.11	160.11	13.71		#####
245038	1680	146	160	0.01	160.01	13.61		#####
245218	1860	132	160	-0.05	159.95	13.55		#####
245664	2306	107	160	-0.08	159.92	13.52		10/20/2001 1:26
246033	2675	92	160	-0.19	159.81	13.41		10/20/2001 7:35
246178	2820	87	160	-0.23	159.77	13.37		#####
246418	3060	81	160	-0.28	159.72	13.32		#####
246693	3335	74	160	-0.28	159.72	13.32		#####
247662	4304	58	160	-0.27	159.73	13.33		#####
248128	4770	52	160	-0.26	159.74	13.34		#####
249079	5721	44	160	-0.21	159.79	13.39		#####
249604	6246	40	160	-0.22	159.78	13.38		#####
250548	7190	35	160	-0.10	159.90	13.50		#####
250964	7606	33	160	-0.08	159.92	13.52		#####
252005	8647	29	160	0.00	160.00	13.60		#####
252426	9068	28	160	0.01	160.01	13.61		#####
253466	10108	25	160	0.13	160.13	13.73		#####
259430	16072	16	160	0.58	160.58	14.18	no adjustment for PST	#####
262434	19076	14	160	0.82	160.82	14.42		#####
263963	20605	13	160	0.96	160.96	14.56		11/1/2001 18:25
271188	27830	10	160	1.13	161.13	14.73	ET NG#1	11/6/2001 18:50
272591	29233	9	160	0.90	160.90	14.50		11/7/2001 18:13
274022	30664	9	160	0.66	160.66	14.26		11/8/2001 18:04
274925	31567	9	160	0.55	160.55	14.15		11/9/2001 9:07
275471	32113	9	160	0.44	160.44	14.04		11/9/2001 18:13
285223	41865	7	160	-0.38	159.62	13.22		#####
291108	47750	6	160	-0.74	159.26	12.86		#####
311158	67800	5	160	-1.15	158.85	12.45		12/4/2001 13:00
325374	82016	4	155	2.92	157.92	11.52		12/14/2001 9:56
334226	90868	4	155	2.11	157.11	10.71		#####
361875	118517	3	155	0.64	155.64	9.24		1/8/2002 18:17
365959	122601	3	155	0.48	155.48	9.08		1/11/2002 14:21
393413	150055	3	155	-0.51	154.49	8.09		1/30/2002 1/30/2002 15:55
433738	190380	2	155	-1.71	153.29	6.89	132 days since shut off	2/27/2002 16:00
456565	213205	2	150	2.78	152.78	6.38		3/15/2002 12:27
485638	242280	2	150	2.30	152.30	5.90		4/4/2002 17:00
514080	270722	2	150	1.72	151.72	5.32		4/24/2002 11:02

RECEIVED

OCT 01 2008
WATER RESOURCES DEPT
SALEM, OREGON

ATTACHMENT F

THIS MAP WAS PREPARED FOR ASSESSMENT PURPOSE ONLY

SECTION 09 T.41S. R.12E. W.M.
KLAMATH COUNTY

41 12 09

1"=400'

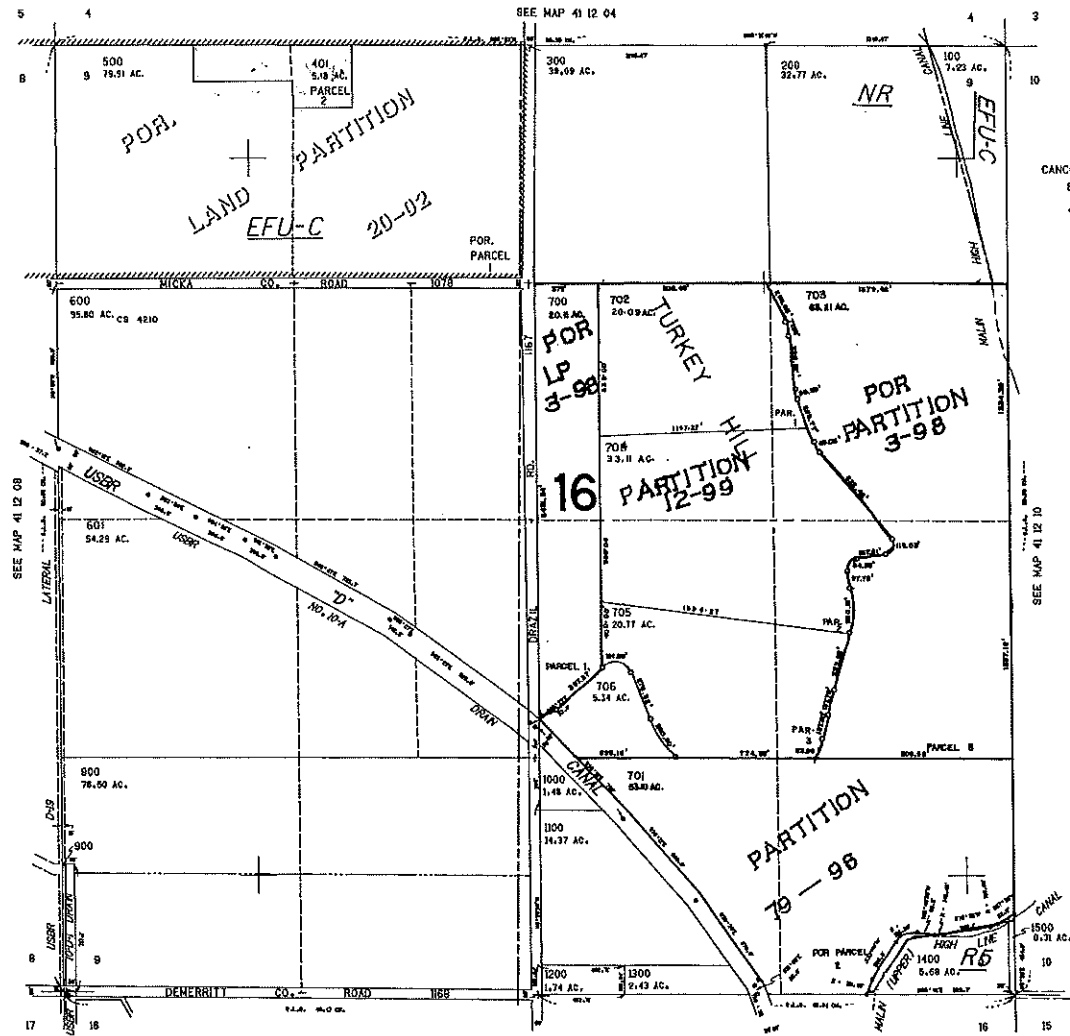

CANCELLED NO.
800
400

131000

1746200

41 12 09

RECEIVED

OCT 01 2008
WATER RESOURCES DEPT
SALEM, OREGON

ATTACHMENT G

EASEMENT and WELL AGREEMENT

THIS AGREEMENT is entered into this 24th day of May, 2007, by and between Les Northcutt and Norma Northcutt, husband and wife ("First Party"), and ~~J.W. Farms, a partnership ("Second Party")~~ John R. Walker and Brenda L. Walker, husband and wife ("Second Party")

[Handwritten initials]
x *[Handwritten initials]*

RECITALS

WHEREAS, First Party has conveyed to Second Party certain real property legally described as Parcel 1 of Land Partition 20-02, located in the NE1/4 NW1/4 and NW1/4 NW1/4 of Section 9, T41S, R12EWM, and NE1/4 NE1/4 of Section 8, T41S, R12EWM, all in Klamath County, Oregon ("Burdened Parcel"); and

WHEREAS, on the Burdened Parcel is located an irrigation well that has historically been used to irrigate both the Burdened Parcel and other certain real property that is situated south of Micka Road, is located in the SW1/4 NW1/4, the SE1/4 NW1/4, and the NE1/4 SW1/4, and is owned by First Party ("Benefited Parcel"), and the groundwater permit issued by the Oregon Water Resources Department, numbered G-13180 ("Permit"), describes the place of use as lands within both the Burdened Parcel and the Benefited Parcel; and

WHEREAS, First Party desires to reserve an easement for the well and to retain exclusive rights to the groundwater for use on the Benefited Parcel;

TERMS, CONDITIONS, and SPECIFICATIONS

NOW THEREFORE, Second Party grants to First Party an easement for the well ("Easement") according to the following terms, conditions, and specifications:

1. The Easement area shall be comprised of an area of land, on which the well is located, described as thirty feet (30') wide at its southern end, measured from the southeast corner of the Burdened Parcel, and that is one hundred feet (100') long on its eastern edge, measured from the southeast corner of the Burdened Parcel.
2. The purpose of the Easement is to access the well for irrigation water, and shall include the right to access, operate, and maintain the pump, motor, and all electrical circuitry associated with the well and the water distribution system from the well, and to have exclusive use of the area of land described in the preceding paragraph for this purpose.
3. First Party shall have the sole discretion to seek modification of the Permit through the Oregon Water Resources Department to reflect the terms, conditions, and specifications set forth in this agreement, including a change in the point of diversion for the place of use encompassed by the Burdened Parcel.

RECEIVED

4. The pump, motor, electrical circuitry, and other personal property used as part of the

OCT 01 2008
WATER RESOURCES DEPT
SALEM, OREGON

EXHIBIT "B" - Pg 1.

well and water distribution system, and that is located on the Easement, is and shall remain the property of First Party.

5. Second Party shall have no rights to the well and other property used in the Easement, but First Party may, in its discretion, enter into a subsequent agreement or agreements for use by Second Party of the well and other property used in the Easement.

6. First Party agrees to and shall hold harmless and indemnify Second Party from any claims made by its lessees, invitees, licensees, employees, and agents arising from First Party's use of the Easement and for which Second Party is not negligent or otherwise at fault.

7. This agreement shall be perpetual, shall burden the Burdened Parcel and shall benefit the Benefited Parcel, and shall run with the respective parcels of land, binding heirs, successors, and assigns to all of the terms, conditions, and specifications contained herein.

~~Second~~
~~First Party:~~
~~J.W. Farms,~~
~~a partnership~~

By: John R Walk
x Bruce L Walker

~~First~~
~~Second Party:~~
Les Northcutt and Norma Northcutt,
husband and wife

By: Les Northcutt
Norma V. Northcutt

RECEIVED

OCT 01 2008
WATER RESOURCES DEPT
SALEM, OREGON.

STATE OF OREGON)
) ss.
County of Klamath)

SUBSCRIBED AND SWORN TO before me by _____, who
personally appeared this ____ day of _____, 2007.

Notary Public for Oregon
My commission expires: _____

STATE OF OREGON)
) ss.
County of Klamath)

SUBSCRIBED AND SWORN TO before me by John R. Walker - Brenda Ly Walker who
personally appeared this 24 day of May, 2007.

Notary Public for Oregon
My commission expires: 11/16/2007

STATE OF OREGON)
) ss.
County of Klamath)

SUBSCRIBED AND SWORN TO before me by _____, who
personally appeared this ____ day of _____, 2007.

Notary Public for Oregon
My commission expires: _____

STATE OF OREGON)
) ss.
County of Klamath)

SUBSCRIBED AND SWORN TO before me by _____, who
personally appeared this ____ day of _____, 2007.

Notary Public for Oregon
My commission expires: _____

RECEIVED

OCT 01 2008
WATER RESOURCES DEPT
SALEM, OREGON

ATTACHMENT H

	MALIN, OR 97632	MALIN, OR 97632		
3	NORTHCUTT LESLIE E & NORMA V PO BOX 479 MALIN, OR 97632	MONY LIFE INSURANCE COMPANY 4412 74TH ST STE F100 LUBBOCK, TX 79424	03/11/03 \$445,000 17	03/11/03 M03-16033 01
4	MONY LIFE INSURANCE COMPANY 4412 74TH ST STE F100 LUBBOCK, TX 79424	MCVAY MICHAEL K & SUZAN K P. O. BOX 376 MALIN, OR 97632	\$0	10/22/01 M01-55163 01
5	MCVAY MICHAEL K & SUZAN K P. O. BOX 376 MALIN, OR 97632	MCVAY MICHAEL K P O BOX 376 MALIN, OR 97632	09/14/93 \$0 8R	09/14/93 M93-23650 03
6	MCVAY MICHAEL K P O BOX 376 MALIN, OR 97632	Missing Owner Information	\$0	M79-11906

2008 Land Information (Unedited and Uncertified)

ID	Type	Acres	Sq Ft	Market Value
L1	55U550 - 55U550 [FARM USE]	39.09		\$155,100
			TOTAL	\$155,100

Permits

#	Permit Number	Type	Issue Date	Appraisor	Check Date	% Complete	Active
---	---------------	------	------------	-----------	------------	------------	--------

INFORMATION SUBJECT TO DISCLAIMERS

If you have questions, comments, or suggestions regarding this site, please send e-mail to the Assessor.

Copyright 2008 © Tyler Technologies. All Rights Reserved.

RECEIVED

OCT 01 2008

WATER RESOURCES DEPT
 SALEM, OREGON

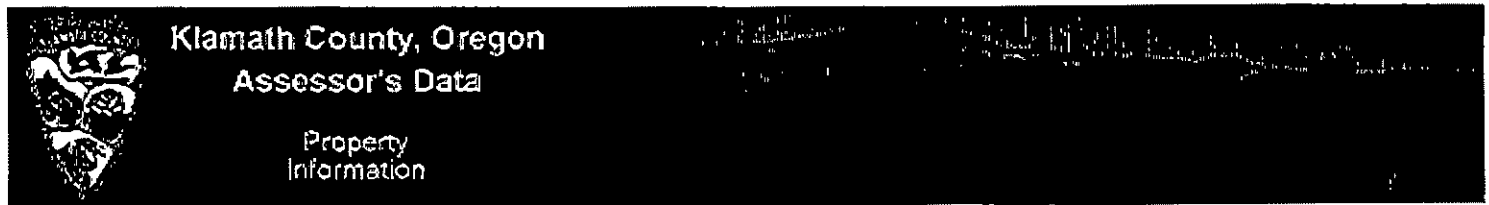

Property Information Tax Summary Assessment History Improvement Information New Search Search Results Log Off Printable Summary

Search Results for R109162

Owner Name WALKER JOHN R & BRENDA L	Property ID Number R109162	
Owner Address PO BOX 830 MERRILL, OR 97633	Situs Address	
Alternate Account Number	Neighborhood 1F55 - SHASTA VIEW IRRIGATION DISTRICT	
Map Tax Lot R-4112-00900-00500-000	Levy Code Area 016	Tax Rate 9.3671

Property Description

Property Class 550F (FARM USE EFU VACANT)	Zoning EFU-C
Property Code	Miscellaneous Code
Related Accounts by Map Tax Lot	Linked Accounts

Mortgage Agent-Lender

Mortgage Account Number

Exemption

Expiration Date

Tax Roll Description

Current: P.P. 20-02, PARCEL 1 POR, ACRES 79.91, POTENTIAL ADDITIONAL TAX LIABILITY
 Last Cert: TWP 41 RNGE 12, BLOCK SEC 9, TRACT NW4NW4, ACRES 79.91, POTENTIAL ADDITIONAL TAX LIABILITY

Year Built

Acreeage
79.91

Split/Sub Account

Split/Sub Account Message

Special Account Information - Last Certified Year (2007)

2007 - (F) FARM USE

Sales Information

#	Buyer (Name & Address)	Seller (Name & Address)	Sales Info	Deed Info
1	WALKER JOHN R & BRENDA L PO BOX 830 MERRILL, OR 97633	NORTHCUTT LESLIE E & NORMA V PO BOX 479 MALIN, OR 97632	05/24/07 \$269,000 00	05/24/07 07-011533 05
2	NORTHCUTT LESLIE E & NORMA V PO BOX 479	MONY LIFE INSURANCE COMPANY 4412 74TH ST STE F100	03/11/03 \$445,000 17	03/11/03 M03-16033 01

RECEIVED
 OCT 01 2008
 WATER RESOURCES DEPT
 SALEM, OREGON

	MALIN, OR 97632	LUBBOCK, TX 79424		
3	MONY LIFE INSURANCE COMPANY 4412 74TH ST STE F100 LUBBOCK, TX 79424	MC'VAY MICHAEL K & SUZAN K P. O. BOX 376 MALIN, OR 97632	\$0	10/22/01 M01-55163 01
4	MC'VAY MICHAEL K & SUZAN K P. O. BOX 376 MALIN, OR 97632	MC'VAY MICHAEL K P O BOX 376 MALIN, OR 97632	09/14/93 \$0 8R	09/14/93 M93-23650 03
5	MC'VAY MICHAEL K P O BOX 376 MALIN, OR 97632	Missing Owner Information	\$0	M79-11906

2008 Land Information (Unedited and Uncertified)

ID	Type	Acres	Sq Ft	Market Value
L1	55U550 - 55U550 [FARM USE]	79.91		\$317,070
			TOTAL	\$317,070

Permits

#	Permit Number	Type	Issue Date	Appraisor	Check Date	% Complete	Active
---	---------------	------	------------	-----------	------------	------------	--------

INFORMATION SUBJECT TO DISCLAIMERS

If you have questions, comments, or suggestions regarding this site, please send e-mail to the Assessor.

Copyright 2008 © Tyler Technologies. All Rights Reserved.

RECEIVED
 OCT 01 2008
 WATER RESOURCES DEPT
 SALEM, OREGON