





T26S, R33E
SECTION 33, WM

HARNEY COUNTY, OREGON



0 400 Feet
1" = 400'

-  POU Irrigation (23.8 acres)
-  Section
-  Quarter Quarter
-  Taxlot
-  Well

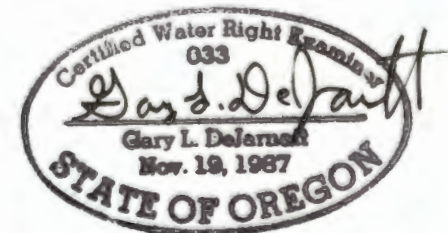

RENEWAL DATE 12/31/2015

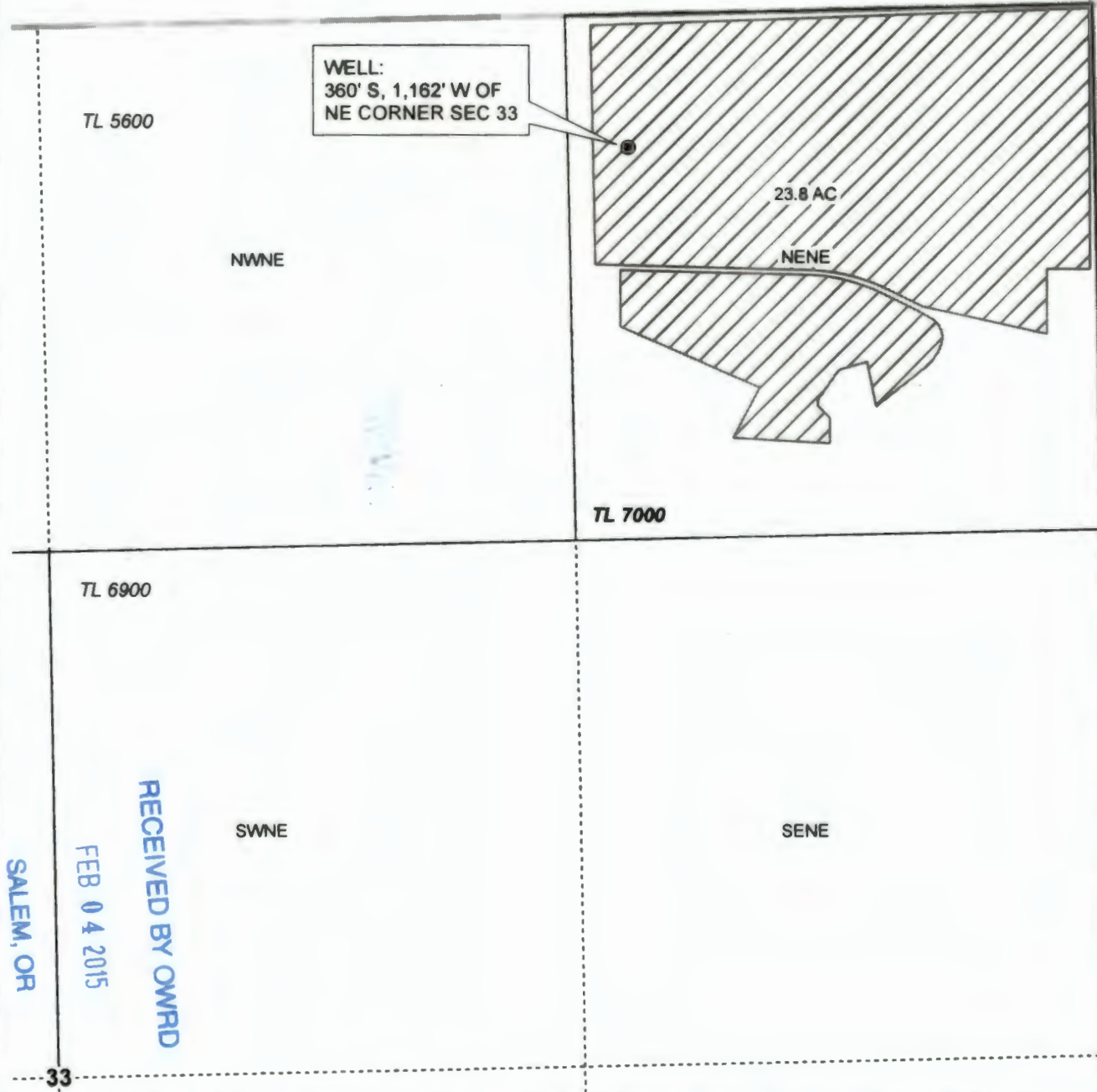

RECEIVED BY OWRD
FEB 04 2015
SALEM, OR

CLAIM OF BENEFICIAL USE MAP
Watts

NOTE: THIS MAP IS NOT INTENDED TO
PROVIDE LEGAL DIMENSIONS OR LOCATIONS
OF PROPERTY OWNERSHIP LINES.

WATER RIGHT SERVICES, LLC
PO BOX 1830, BEND, OR 97709
CCB# 197121 www.oregonwater.us
541-389-2837 JOHNSHORT@USA.COM

AP G-17045

PERMIT G-16463

PROJECT #14106

JANUARY 13, 2015