

PUBLIC INTEREST REVIEW FOR GROUND WATER APPLICATIONS

TO: Water Rights Section Date September 29, 2005

FROM: Ground Water/Hydrology Section Michael Zwart
Reviewer's Name

SUBJECT: Application G- 16482 Supersedes review of N/A
Date of Review(s)

PUBLIC INTEREST PRESUMPTION; GROUNDWATER

OAR 690-310-130 (1) *The Department shall presume that a proposed groundwater use will ensure the preservation of the public welfare, safety and health as described in ORS 537.525. Department staff review ground water applications under OAR 690-310-140 to determine whether the presumption is established. OAR 690-310-140 allows the proposed use be modified or conditioned to meet the presumption criteria. This review is based upon available information and agency policies in place at the time of evaluation.*

A. GENERAL INFORMATION: Applicant's Name: Ashley Family Ranch County: Wasco

A1. Applicant(s) seek(s) 1.0 cfs from one well(s) in the Deschutes Basin,
White River subbasin Quad Map: Maupin

A2. Proposed use: Industrial & Irrigation Seasonality: Industrial: year round; Irr.: 3/1-10/31

A3. Well and aquifer data (attach and number logs for existing wells; mark proposed wells as such under logid):

| Well | Logid | Applicant's Well # | Proposed Aquifer* | Proposed Rate(cfs) | Location (T/R-S QQ-Q) | Location, metes and bounds, e.g. 2250' N, 1200' E fr NW cor S 36 |
|------|-----------|--------------------|-------------------|--------------------|-----------------------|--|
| 1 | WASC 3651 | 1 | Alluvium | 1.0 | 4S/13E-12 SW-NE | 2121' W, 1896' S fr NE cor S 12 |
| 2 | | | | | | |
| 3 | | | | | | |
| 4 | | | | | | |
| 5 | | | | | | |

* Alluvium, CRB, Bedrock

| Well | Well Elev ft msl | First Water ft bls | SWL ft bls | SWL Date | Well Depth (ft) | Seal Interval (ft) | Casing Intervals (ft) | Liner Intervals (ft) | Perforations Or Screens (ft) | Well Yield (gpm) | Draw Down (ft) | Test Type |
|------|------------------|--------------------|------------|----------|-----------------|--------------------|-----------------------|----------------------|------------------------------|------------------|----------------|-----------|
| 1 | 1045 | 127* | 60 | 6/7/80 | 142 | 0-20 | 0-142 | None | 137-142 | 20 | 0 | B |
| | | | | | | | | | | | | |
| | | | | | | | | | | | | |
| | | | | | | | | | | | | |
| | | | | | | | | | | | | |

Use data from application for proposed wells.

A4. Comments: *Shallower water-bearing zone (12-14 feet) was sealed off.

A5. Provisions of the Deschutes Basin rules relative to the development, classification and/or management of ground water hydraulically connected to surface water are, or are not, activated by this application. (Not all basin rules contain such provisions.)

Comments: _____

A6. Well(s) # _____, _____, _____, _____, tap(s) an aquifer limited by an administrative restriction.

Name of administrative area: _____
 Comments: _____

B. GROUND WATER AVAILABILITY CONSIDERATIONS, OAR 690-310-130, 400-010, 410-0070

B1. Based upon available data, I have determined that ground water* for the proposed use:

- a. is over appropriated, is not over appropriated, or cannot be determined to be over appropriated during any period of the proposed use. * This finding is limited to the ground water portion of the over-appropriation determination as prescribed in OAR 690-310-130;
- b. will not or will likely be available in the amounts requested without injury to prior water rights. * This finding is limited to the ground water portion of the injury determination as prescribed in OAR 690-310-130;
- c. will not or will likely to be available within the capacity of the ground water resource; or
- d. will, if properly conditioned, avoid injury to existing ground water rights or to the ground water resource:
 - i. The permit should contain condition #(s) _____;
 - ii. The permit should be conditioned as indicated in item 2 below.
 - iii. The permit should contain special condition(s) as indicated in item 3 below;

- B2.
- a. Condition to allow ground water production from no deeper than _____ ft. below land surface;
 - b. Condition to allow ground water production from no shallower than _____ ft. below land surface;
 - c. Condition to allow ground water production only from the _____ ground water reservoir between approximately _____ ft. and _____ ft. below land surface;
 - d. Well reconstruction is necessary to accomplish one or more of the above conditions. The problems that are likely to occur with this use and without reconstructing are cited below. Without reconstruction, I recommend withholding issuance of the permit until evidence of well reconstruction is filed with the Department and approved by the Ground Water Section.

Describe injury –as related to water availability– that is likely to occur without well reconstruction (interference w/ senior water rights, not within the capacity of the resource, etc): _____

B3. Ground water availability remarks: _____

C. GROUND WATER/SURFACE WATER CONSIDERATIONS, OAR 690-09-040

C1. 690-09-040 (1): Evaluation of aquifer confinement:

| Well | Aquifer or Proposed Aquifer | Confined | Unconfined |
|------|-----------------------------------|-------------------------------------|--------------------------|
| 1 | Interbedded gravel, sand and clay | <input checked="" type="checkbox"/> | <input type="checkbox"/> |
| | | <input type="checkbox"/> | <input type="checkbox"/> |
| | | <input type="checkbox"/> | <input type="checkbox"/> |
| | | <input type="checkbox"/> | <input type="checkbox"/> |
| | | <input type="checkbox"/> | <input type="checkbox"/> |

Basis for aquifer confinement evaluation: The static water level is reported to be well above the depth where it was first encountered, which is below multiple clay layers.

C2. 690-09-040 (2) (3): Evaluation of distance to, and hydraulic connection with, surface water sources. All wells located a horizontal distance less than ¼ mile from a surface water source that produce water from an unconfined aquifer shall be assumed to be hydraulically connected to the surface water source. Include in this table any streams located beyond one mile that are evaluated for PSI.

| Well | SW # | Surface Water Name | GW Elev ft msl | SW Elev ft msl | Distance (ft) | Hydraulically Connected? | | | Potential for Subst. Interfer. Assumed? | |
|------|------|--------------------|----------------|----------------|---------------|--------------------------|-------------------------------------|--------------------------|---|-------------------------------------|
| | | | | | | YES | NO | ASSUMED | YES | NO |
| 1 | 1 | White River | 985 | 1035 | 250 | <input type="checkbox"/> | <input checked="" type="checkbox"/> | <input type="checkbox"/> | <input type="checkbox"/> | <input checked="" type="checkbox"/> |
| | | | | | | <input type="checkbox"/> | <input type="checkbox"/> | <input type="checkbox"/> | <input type="checkbox"/> | <input type="checkbox"/> |
| | | | | | | <input type="checkbox"/> | <input type="checkbox"/> | <input type="checkbox"/> | <input type="checkbox"/> | <input type="checkbox"/> |
| | | | | | | <input type="checkbox"/> | <input type="checkbox"/> | <input type="checkbox"/> | <input type="checkbox"/> | <input type="checkbox"/> |
| | | | | | | <input type="checkbox"/> | <input type="checkbox"/> | <input type="checkbox"/> | <input type="checkbox"/> | <input type="checkbox"/> |
| | | | | | | <input type="checkbox"/> | <input type="checkbox"/> | <input type="checkbox"/> | <input type="checkbox"/> | <input type="checkbox"/> |
| | | | | | | <input type="checkbox"/> | <input type="checkbox"/> | <input type="checkbox"/> | <input type="checkbox"/> | <input type="checkbox"/> |

Basis for aquifer hydraulic connection evaluation: The +/- 50 feet of head difference indicates a poor hydraulic connection with the local reach.

Water Availability Basin the well(s) are located within: White R > Deschutes R at mouth (70088).

C3a. 690-09-040 (4): Evaluation of stream impacts for each well that has been determined or assumed to be hydraulically connected and less than 1 mile from a surface water source. Limit evaluation to instream rights and minimum stream flows that are pertinent to that surface water source, and not lower SW sources to which the stream under evaluation is tributary. Compare the requested rate against the 1% of 80% natural flow for the pertinent Water Availability Basin (WAB). If Q is not distributed by well, use full rate for each well. Any checked box indicates the well is assumed to have the potential to cause PSI.

| Well | SW # | Well < ¼ mile? | Qw > 5 cfs? | Instream Water Right ID | Instream Water Right Q (cfs) | Qw > 1% ISWR? | 80% Natural Flow (cfs) | Qw > 1% of 80% Natural Flow? | Interference @ 30 days (%) | Potential for Subst. Interfer. Assumed? |
|------|------|--------------------------|--------------------------|-------------------------|------------------------------|--------------------------|------------------------|------------------------------|----------------------------|---|
| | | <input type="checkbox"/> | <input type="checkbox"/> | | | <input type="checkbox"/> | | <input type="checkbox"/> | | <input type="checkbox"/> |
| | | <input type="checkbox"/> | <input type="checkbox"/> | | | <input type="checkbox"/> | | <input type="checkbox"/> | | <input type="checkbox"/> |
| | | <input type="checkbox"/> | <input type="checkbox"/> | | | <input type="checkbox"/> | | <input type="checkbox"/> | | <input type="checkbox"/> |
| | | <input type="checkbox"/> | <input type="checkbox"/> | | | <input type="checkbox"/> | | <input type="checkbox"/> | | <input type="checkbox"/> |
| | | <input type="checkbox"/> | <input type="checkbox"/> | | | <input type="checkbox"/> | | <input type="checkbox"/> | | <input type="checkbox"/> |
| | | <input type="checkbox"/> | <input type="checkbox"/> | | | <input type="checkbox"/> | | <input type="checkbox"/> | | <input type="checkbox"/> |
| | | <input type="checkbox"/> | <input type="checkbox"/> | | | <input type="checkbox"/> | | <input type="checkbox"/> | | <input type="checkbox"/> |

C3b. 690-09-040 (4): Evaluation of stream impacts by total appropriation for all wells determined or assumed to be hydraulically connected and less than 1 mile from a surface water source. Complete only if Q is distributed among wells. Otherwise same evaluation and limitations apply as in C3a above.

| SW # | Qw > 5 cfs? | Instream Water Right ID | Instream Water Right Q (cfs) | Qw > 1% ISWR? | 80% Natural Flow (cfs) | Qw > 1% of 80% Natural Flow? | Interference @ 30 days (%) | Potential for Subst. Interfer. Assumed? |
|------|--------------------------|-------------------------|------------------------------|--------------------------|------------------------|------------------------------|----------------------------|---|
| | <input type="checkbox"/> | | | <input type="checkbox"/> | | <input type="checkbox"/> | | <input type="checkbox"/> |
| | <input type="checkbox"/> | | | <input type="checkbox"/> | | <input type="checkbox"/> | | <input type="checkbox"/> |
| | <input type="checkbox"/> | | | <input type="checkbox"/> | | <input type="checkbox"/> | | <input type="checkbox"/> |
| | <input type="checkbox"/> | | | <input type="checkbox"/> | | <input type="checkbox"/> | | <input type="checkbox"/> |

Comments: This section does not apply.

C4a. 690-09-040 (5): Estimated impacts on hydraulically connected surface water sources greater than one mile as a percentage of the proposed pumping rate. Limit evaluation to the effects that will occur up to one year after pumping begins. This table encompasses the considerations required by 09-040 (5)(a), (b), (c) and (d), which are not included on this form. Use additional sheets if calculated flows from more than one WAB are required.

| Non-Distributed Wells | | | | | | | | | | | | | |
|-----------------------|-----|--------------------------|--------------------------|--------------------------|--------------------------|--------------------------|--------------------------|--------------------------|--------------------------|--------------------------|--------------------------|--------------------------|--------------------------|
| Well | SW# | Jan | Feb | Mar | Apr | May | Jun | Jul | Aug | Sep | Oct | Nov | Dec |
| | | % | % | % | % | % | % | % | % | % | % | % | % |
| Well Q as CFS | | | | | | | | | | | | | |
| Interference CFS | | | | | | | | | | | | | |
| Distributed Wells | | | | | | | | | | | | | |
| Well | SW# | Jan | Feb | Mar | Apr | May | Jun | Jul | Aug | Sep | Oct | Nov | Dec |
| | | % | % | % | % | % | % | % | % | % | % | % | % |
| Well Q as CFS | | | | | | | | | | | | | |
| Interference CFS | | | | | | | | | | | | | |
| | | % | % | % | % | % | % | % | % | % | % | % | % |
| Well Q as CFS | | | | | | | | | | | | | |
| Interference CFS | | | | | | | | | | | | | |
| | | % | % | % | % | % | % | % | % | % | % | % | % |
| Well Q as CFS | | | | | | | | | | | | | |
| Interference CFS | | | | | | | | | | | | | |
| | | % | % | % | % | % | % | % | % | % | % | % | % |
| Well Q as CFS | | | | | | | | | | | | | |
| Interference CFS | | | | | | | | | | | | | |
| | | % | % | % | % | % | % | % | % | % | % | % | % |
| Well Q as CFS | | | | | | | | | | | | | |
| Interference CFS | | | | | | | | | | | | | |
| (A) = Total Interf. | | | | | | | | | | | | | |
| (B) = 80 % Nat. Q | | | | | | | | | | | | | |
| (C) = 1 % Nat. Q | | | | | | | | | | | | | |
| (D) = (A) > (C) | | <input type="checkbox"/> | <input type="checkbox"/> | <input type="checkbox"/> | <input type="checkbox"/> | <input type="checkbox"/> | <input type="checkbox"/> | <input type="checkbox"/> | <input type="checkbox"/> | <input type="checkbox"/> | <input type="checkbox"/> | <input type="checkbox"/> | <input type="checkbox"/> |
| (E) = (A / B) x 100 | | % | % | % | % | % | % | % | % | % | % | % | % |

(A) = total interference as CFS; (B) = WAB calculated natural flow at 80% exceed. as CFS; (C) = 1% of calculated natural flow at 80% exceed. as CFS; (D) = highlight the checkmark for each month where (A) is greater than (C); (E) = total interference divided by 80% flow as percentage.

Basis for impact evaluation: See below.

Horizontal lines for writing the basis for impact evaluation.

C4b. 690-09-040 (5) (b) The potential to impair or detrimentally affect the public interest is to be determined by the Water Rights Section.

- C5. If properly conditioned, the surface water source(s) can be adequately protected from interference, and/or ground water use under this permit can be regulated if it is found to substantially interfere with surface water:
 - i. The permit should contain condition #(s) 7J;
 - ii. The permit should contain special condition(s) as indicated in "Remarks" below;

C6. SW / GW Remarks and Conditions This area is geologically complex and interesting. The alluvial deposits are quite limited areally and pinch out at the east end of Tygh Valley. The head in the subject well suggests poor local hydraulic connection, at least with the deeper gravels penetrated. The gradient of White River steepens considerably below the break in slope at the edge of the Deschutes canyon. Ground water in the alluvial deposits may provide recharge to underlying rocks of the Dalles Formation or Columbia River Basalt. These rocks are locally incised by the Deschutes River and lower reach of the White River. Therefore, hydraulic connection with the alluvium is likely to be indirect and interference diffuse with these reaches of the rivers, which are more than one mile from the well. I believe that use of the Hunt model is inappropriate.

References Used: Reconnaissance Geological Map of the Dufur Quad..... by Waters, 1968; local well logs.

Horizontal lines for writing additional references.

D. WELL CONSTRUCTION, OAR 690-200

D1. Well #: 1 Logid: WASC 3651

D2. THE WELL does not meet current well construction standards based upon:

- a. review of the well log;
- b. field inspection by _____;
- c. report of CWRE _____;
- d. other: (specify) _____

D3. THE WELL construction deficiency:

- a. constitutes a health threat under Division 200 rules;
- b. commingles water from more than one ground water reservoir;
- c. permits the loss of artesian head;
- d. permits the de-watering of one or more ground water reservoirs;
- e. other: (specify) _____

D4. THE WELL construction deficiency is described as follows: _____

D5. THE WELL a. was, or was not constructed according to the standards in effect at the time of original construction or most recent modification.

b. I don't know if it met standards at the time of construction.

D6. Route to the Enforcement Section. I recommend withholding issuance of the permit until evidence of well reconstruction is filed with the Department and approved by the Enforcement Section and the Ground Water Section.

THIS SECTION TO BE COMPLETED BY ENFORCEMENT PERSONNEL

D7. Well construction deficiency has been corrected by the following actions: _____

(Enforcement Section Signature)

, 200

D8. Route to Water Rights Section (attach well reconstruction logs to this page).

177A 1 SW
(POSTAGE STAMP BUTTE)

UNITED STATES
DEPARTMENT OF THE INTERIOR
GEOLOGICAL SURVEY

Mapin

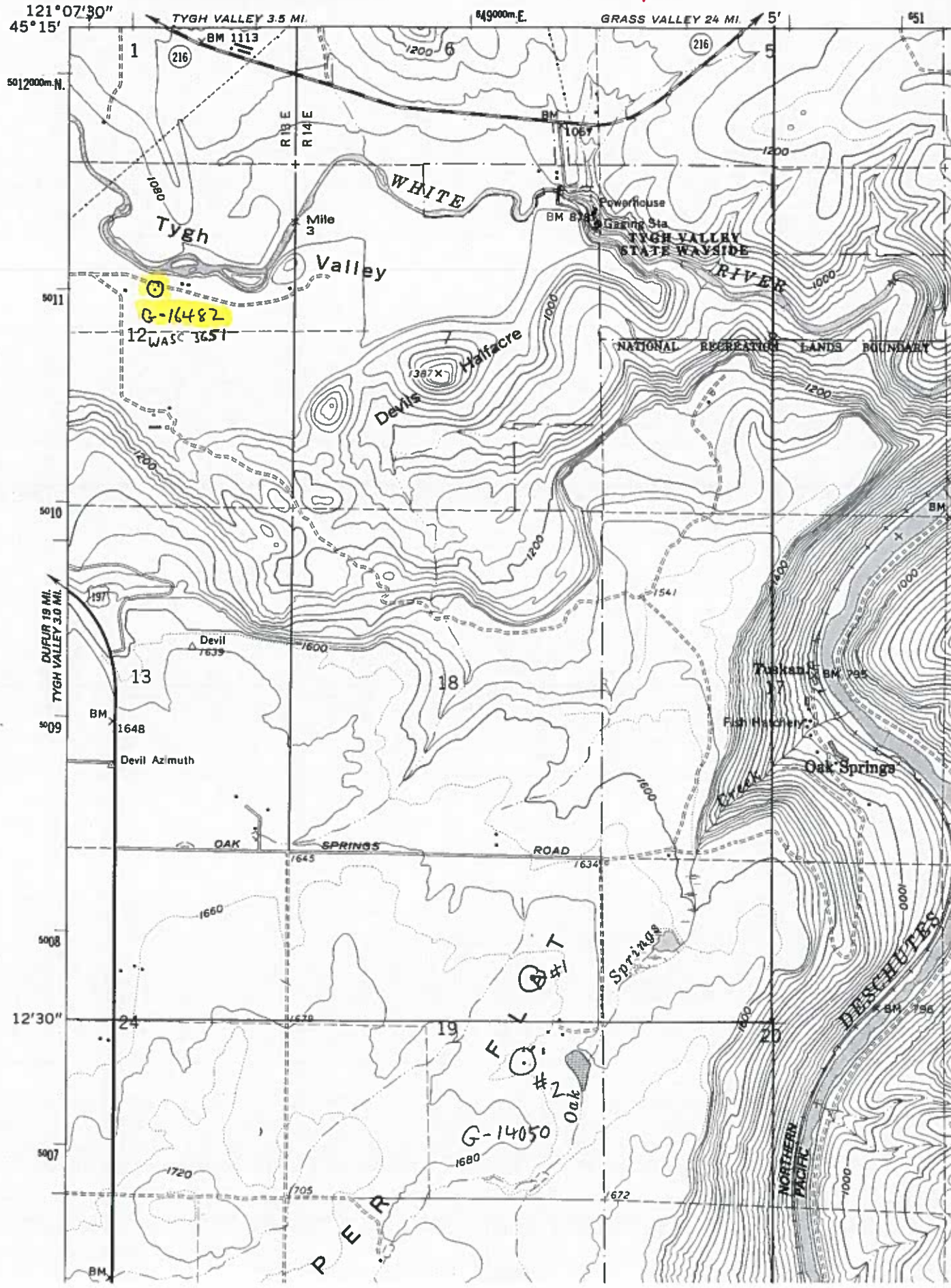

121°07'30"
45°15'

TYGH VALLEY 3.5 MI.

649000m.E.

GRASS VALLEY 24 MI.

5012000m.N.

G-16482
12 WAS C 3651

DUFUR 19 MI.
TYGH VALLEY 3.0 MI.

12'30"

G-14050
#2

P E R R

NORTHERN PACIFIC
DESCHUTES