

Permit No. R-12732  
 Application No. S-83907-R-83906

RECEIVED

JUL 19 1998

WATER RESOURCES DEPT  
 DIVISION OF PERMITS

**LOCATION MAP  
 FOR  
 DUCK POND POND  
 MARION CO., OREGON  
 TAX LOT 800 MAP 8-3W-35**

5 1/2, 5 1/2 Sec 35, T8S, R3W, WM  
 & NW 1/4, NW 1/4, NE 1/4 Sec 2 T9S, R3W WM

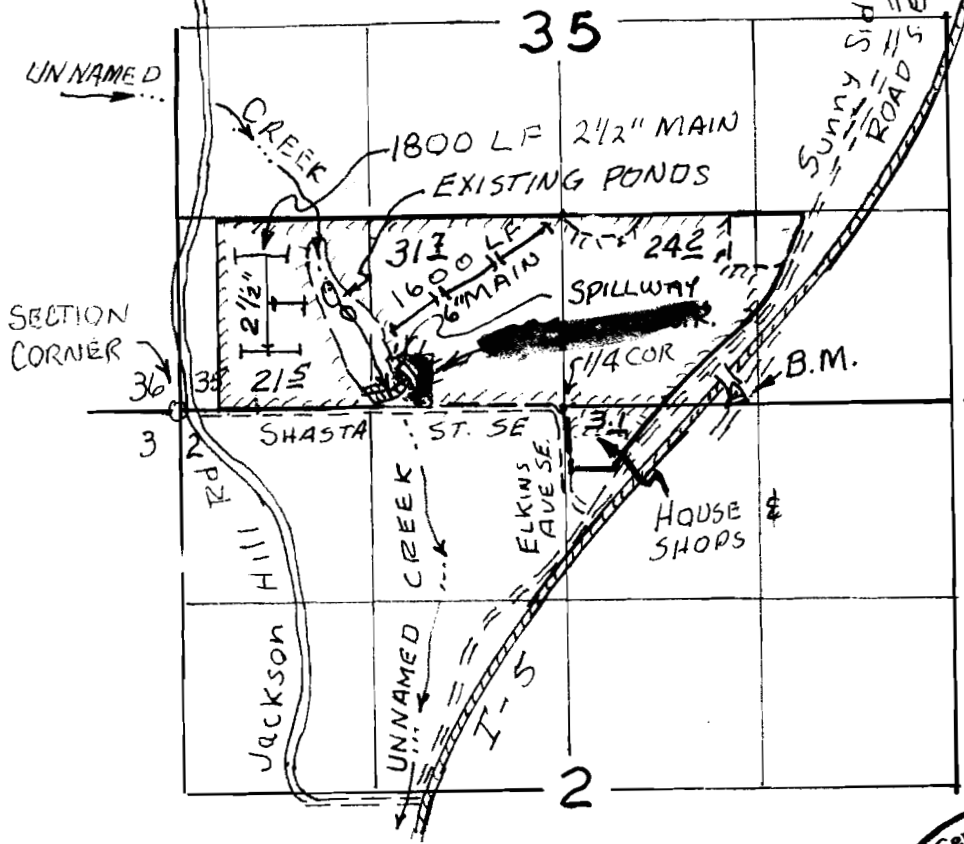

1" = 1320'

T.8.S., R.3W. WM.  
 T.9.S., R.3W. WM.

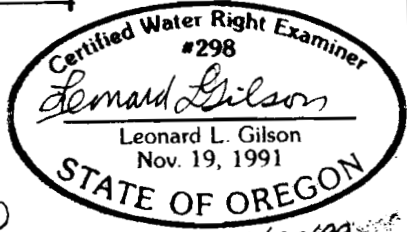

DAM SITE IS 1263 FT. WEST & 175 FT. NORTH  
 OF SOUTH 1/4 CORNER SECTION 35, T.8S. R.3.W, W.M.

EXISTING PONDS - CERTIFICATE No. 71621 (1993)  
 EXISTING WATER RIGHT CERTIFICATE NO. 26353 (1957) EXPIRES 6/30/99

R-53906  
 83907

PREPARED FOR:  
 DOUGLAS B FRIES & EGM, LLC  
 P.O. Box 429, DUNDEE, OR

Note: Map is for purpose of identifying  
 location of water right and pond site  
 and has no intent to dimension or locate  
 property ownership lines.

LEONARD L. GILSON, PE, PLS  
 Engineering - Surveying  
 7275 S.W. 82nd Ave.  
 Portland, OR 97223  
 Phone 246-1612

6/29/98