

**PUBLIC INTEREST REVIEW FOR GROUND WATER APPLICATIONS**

TO: Water Rights Section Date October 25, 2006

FROM: Ground Water/Hydrology Section Michael Zwart  
Reviewer's Name

SUBJECT: Application G- 16670 Supersedes review of N/A  
Date of Review(s)

**PUBLIC INTEREST PRESUMPTION; GROUNDWATER**

**OAD 690-310-130 (1)** *The Department shall presume that a proposed groundwater use will ensure the preservation of the public welfare, safety and health as described in ORS 537.525. Department staff review ground water applications under OAR 690-310-140 to determine whether the presumption is established. OAR 690-310-140 allows the proposed use be modified or conditioned to meet the presumption criteria. This review is based upon available information and agency policies in place at the time of evaluation.*

**A. GENERAL INFORMATION:** Applicant's Name: Travis Singhose (sp?) County: Harney

- A1. Applicant(s) seek(s) 1.894 cfs from one well(s) in the Malheur Lake Basin,  
 subbasin Quad Map: Dog Mountain
- A2. Proposed use: Irrigation, 155 ac. (P) Seasonality: May 1 to October 15
- A3. Well and aquifer data (attach and number logs for existing wells; mark proposed wells as such under logid):

Well	Logid	Applicant's Well #	Proposed Aquifer*	Proposed Rate(cfs)	Location (T/R-S QQ-Q)	Location, metes and bounds, e.g. 2250' N, 1200' E fr NW cor S 36
1	HARN 51259	1	Volcanic Seds	1.894	25S/30E-28 SE-NE	1486' S, 200' W fr NE cor S 28
2						
3						
4						
5						

\* Alluvium, CRB, Bedrock

Well	Well Elev ft msl	First Water ft bls	SWL ft bls	SWL Date	Well Depth (ft)	Seal Interval (ft)	Casing Intervals (ft)	Liner Intervals (ft)	Perforations Or Screens (ft)	Well Yield (gpm)	Draw Down (ft)	Test Type
1	4136	58	43	2/12/06	207	0-21	0-90	None	60-80	335	86?	P

Use data from application for proposed wells.

A4. **Comments: 86 feet may have been the pumping level; if so, drawdown was 43 feet.**

---



---



---

A5.  **Provisions of the Malheur Lake Basin rules relative to the development, classification and/or management of ground water hydraulically connected to surface water  are, or  are not, activated by this application. (Not all basin rules contain such provisions.)**  
 Comments: \_\_\_\_\_

A6.  **Well(s) # \_\_\_\_\_, \_\_\_\_\_, \_\_\_\_\_, \_\_\_\_\_, \_\_\_\_\_, tap(s) an aquifer limited by an administrative restriction. Name of administrative area: \_\_\_\_\_**  
 Comments: \_\_\_\_\_



**C. GROUND WATER/SURFACE WATER CONSIDERATIONS, OAR 690-09-040**

C1. 690-09-040 (1): Evaluation of aquifer confinement:

Well	Aquifer or Proposed Aquifer	Confined	Unconfined
1	Late Tertiary to Quaternary alluvium and volcaniclastic sedimentary rocks	<input checked="" type="checkbox"/>	<input type="checkbox"/>
		<input type="checkbox"/>	<input type="checkbox"/>
		<input type="checkbox"/>	<input type="checkbox"/>
		<input type="checkbox"/>	<input type="checkbox"/>
		<input type="checkbox"/>	<input type="checkbox"/>

**Basis for aquifer confinement evaluation: Regionally, the aquifer may be more semiconfined to unconfined. The confining clay layers may be limited areally.**

C2. 690-09-040 (2) (3): Evaluation of distance to, and hydraulic connection with, surface water sources. All wells located a horizontal distance less than 1/4 mile from a surface water source that produce water from an unconfined aquifer shall be assumed to be hydraulically connected to the surface water source. Include in this table any streams located beyond one mile that are evaluated for PSI.

Well	SW #	Surface Water Name	GW Elev ft msl	SW Elev ft msl	Distance (ft)	Hydraulically Connected?			Potential for Subst. Interfer. Assumed?	
						YES	NO	ASSUMED	YES	NO
1	1	Weaver Spring outflow creek	4093	4138	1600	<input type="checkbox"/>	<input checked="" type="checkbox"/>	<input type="checkbox"/>	<input type="checkbox"/>	<input checked="" type="checkbox"/>
1	2	Weaver Spring	4093	4149	2800	<input type="checkbox"/>	<input checked="" type="checkbox"/>	<input type="checkbox"/>	<input type="checkbox"/>	<input checked="" type="checkbox"/>
1	3	Harney Lake	4093	4098*	33300	<input checked="" type="checkbox"/>	<input type="checkbox"/>	<input type="checkbox"/>	<input type="checkbox"/>	<input type="checkbox"/>
						<input type="checkbox"/>	<input type="checkbox"/>	<input type="checkbox"/>	<input type="checkbox"/>	<input type="checkbox"/>
						<input type="checkbox"/>	<input type="checkbox"/>	<input type="checkbox"/>	<input type="checkbox"/>	<input type="checkbox"/>
						<input type="checkbox"/>	<input type="checkbox"/>	<input type="checkbox"/>	<input type="checkbox"/>	<input type="checkbox"/>
						<input type="checkbox"/>	<input type="checkbox"/>	<input type="checkbox"/>	<input type="checkbox"/>	<input type="checkbox"/>

**Basis for aquifer hydraulic connection evaluation: \*Elevation from quad map (1983). It is generally accepted that Harney and Malheur Lakes are regional discharge areas for the ground-water system in the basin. I expect that actual interference will likely be very diffuse.**

**Water Availability Basin the well(s) are located within: No WAB in this area.**

C3a. 690-09-040 (4): Evaluation of stream impacts for each well that has been determined or assumed to be hydraulically connected and less than 1 mile from a surface water source. Limit evaluation to instream rights and minimum stream flows that are pertinent to that surface water source, and not lower SW sources to which the stream under evaluation is tributary. Compare the requested rate against the 1% of 80% natural flow for the pertinent Water Availability Basin (WAB). If Q is not distributed by well, use full rate for each well. Any checked  box indicates the well is assumed to have the potential to cause PSI.

Well	SW #	Well < 1/4 mile?	Qw > 5 cfs?	Instream Water Right ID	Instream Water Right Q (cfs)	Qw > 1% ISWR?	80% Natural Flow (cfs)	Qw > 1% of 80% Natural Flow?	Interference @ 30 days (%)	Potential for Subst. Interfer. Assumed?
		<input type="checkbox"/>	<input type="checkbox"/>			<input type="checkbox"/>		<input type="checkbox"/>		<input type="checkbox"/>
		<input type="checkbox"/>	<input type="checkbox"/>			<input type="checkbox"/>		<input type="checkbox"/>		<input type="checkbox"/>
		<input type="checkbox"/>	<input type="checkbox"/>			<input type="checkbox"/>		<input type="checkbox"/>		<input type="checkbox"/>
		<input type="checkbox"/>	<input type="checkbox"/>			<input type="checkbox"/>		<input type="checkbox"/>		<input type="checkbox"/>
		<input type="checkbox"/>	<input type="checkbox"/>			<input type="checkbox"/>		<input type="checkbox"/>		<input type="checkbox"/>
		<input type="checkbox"/>	<input type="checkbox"/>			<input type="checkbox"/>		<input type="checkbox"/>		<input type="checkbox"/>
		<input type="checkbox"/>	<input type="checkbox"/>			<input type="checkbox"/>		<input type="checkbox"/>		<input type="checkbox"/>

C3b. **690-09-040 (4):** Evaluation of stream impacts by total appropriation for all wells determined or assumed to be hydraulically connected and less than 1 mile from a surface water source. Complete only if Q is distributed among wells. Otherwise same evaluation and limitations apply as in C3a above.

	SW #	Qw > 5 cfs?	Instream Water Right ID	Instream Water Right Q (cfs)	Qw > 1% ISWR?	80% Natural Flow (cfs)	Qw > 1% of 80% Natural Flow?	Interference @ 30 days (%)	Potential for Subst. Interfer. Assumed?
		<input type="checkbox"/>			<input type="checkbox"/>		<input type="checkbox"/>		<input type="checkbox"/>
		<input type="checkbox"/>			<input type="checkbox"/>		<input type="checkbox"/>		<input type="checkbox"/>
		<input type="checkbox"/>			<input type="checkbox"/>		<input type="checkbox"/>		<input type="checkbox"/>
		<input type="checkbox"/>			<input type="checkbox"/>		<input type="checkbox"/>		<input type="checkbox"/>

Comments: This section does not apply.

C4a. **690-09-040 (5):** Estimated impacts on hydraulically connected surface water sources greater than one mile as a percentage of the proposed pumping rate. Limit evaluation to the effects that will occur up to one year after pumping begins. This table encompasses the considerations required by 09-040 (5)(a), (b), (c) and (d), which are not included on this form. Use additional sheets if calculated flows from more than one WAB are required.

Non-Distributed Wells													
Well	SW#	Jan	Feb	Mar	Apr	May	Jun	Jul	Aug	Sep	Oct	Nov	Dec
		%	%	%	%	%	%	%	%	%	%	%	%
Well Q as CFS													
Interference CFS													
Distributed Wells													
Well	SW#	Jan	Feb	Mar	Apr	May	Jun	Jul	Aug	Sep	Oct	Nov	Dec
		%	%	%	%	%	%	%	%	%	%	%	%
Well Q as CFS													
Interference CFS													
		%	%	%	%	%	%	%	%	%	%	%	%
Well Q as CFS													
Interference CFS													
		%	%	%	%	%	%	%	%	%	%	%	%
Well Q as CFS													
Interference CFS													
		%	%	%	%	%	%	%	%	%	%	%	%
Well Q as CFS													
Interference CFS													
		%	%	%	%	%	%	%	%	%	%	%	%
Well Q as CFS													
Interference CFS													
(A) = Total Interf.													
(B) = 80 % Nat. Q													
(C) = 1 % Nat. Q													
(D) = (A) > (C)		✓	✓	✓	✓	✓	✓	✓	✓	✓	✓	✓	✓
(E) = (A / B) x 100		%	%	%	%	%	%	%	%	%	%	%	%

(A) = total interference as CFS; (B) = WAB calculated natural flow at 80% exceed. as CFS; (C) = 1% of calculated natural flow at 80% exceed. as CFS; (D) = highlight the checkmark for each month where (A) is greater than (C); (E) = total interference divided by 80% flow as percentage.

**Basis for impact evaluation: This section likely applies, but since the potential interference is likely diffuse and possibly indirect, I believe it is inappropriate to attempt calculation of the potential interference using the Wozniak modification of the Hunt model. In any case, there are no water availability values determined in the area.**

---

---

---

---

---

---

---

---

---

---

**C4b. 690-09-040 (5) (b) The potential to impair or detrimentally affect the public interest is to be determined by the Water Rights Section.**

- C5.  If properly conditioned, the surface water source(s) can be adequately protected from interference, and/or ground water use under this permit can be regulated if it is found to substantially interfere with surface water:
- i.  The permit should contain condition #(s) \_\_\_\_\_;
  - ii.  The permit should contain special condition(s) as indicated in "Remarks" below;

**C6. SW / GW Remarks and Conditions**

---

---

---

---

---

---

---

---

---

---

---

---

---

---

---

---

---

---

---

---

---

---

---

---

**References Used: GW Report 16; USGS WSP 841; USGS Map I-680; local well logs; recent reviews in the basin.**

---

---

---

---

---

---

---

---

**D. WELL CONSTRUCTION, OAR 690-200**

D1. Well #: 1 Logid: HARN 51259

D2. **THE WELL does not meet current well construction standards based upon:**

- a.  review of the well log;
- b.  field inspection by \_\_\_\_\_;
- c.  report of CWRE \_\_\_\_\_;
- d.  other: (specify) \_\_\_\_\_

D3. **THE WELL construction deficiency:**

- a.  constitutes a health threat under Division 200 rules;
- b.  commingles water from more than one ground water reservoir;
- c.  permits the loss of artesian head;
- d.  permits the de-watering of one or more ground water reservoirs;
- e.  other: (specify) \_\_\_\_\_

D4. **THE WELL construction deficiency is described as follows:** \_\_\_\_\_

---



---



---

- D5. **THE WELL**
- a.  was, *or*  was not constructed according to the standards in effect at the time of original construction or most recent modification.
  - b.  I don't know if it met standards at the time of construction.

D6.  **Route to the Enforcement Section.** I recommend withholding issuance of the permit until evidence of well reconstruction is filed with the Department and approved by the Enforcement Section and the Ground Water Section.

**THIS SECTION TO BE COMPLETED BY ENFORCEMENT PERSONNEL**

D7.  Well construction deficiency has been corrected by the following actions: \_\_\_\_\_

---



---



---



---



---

\_\_\_\_\_, 200\_\_\_\_\_  
(Enforcement Section Signature)

D8.  **Route to Water Rights Section (attach well reconstruction logs to this page).**



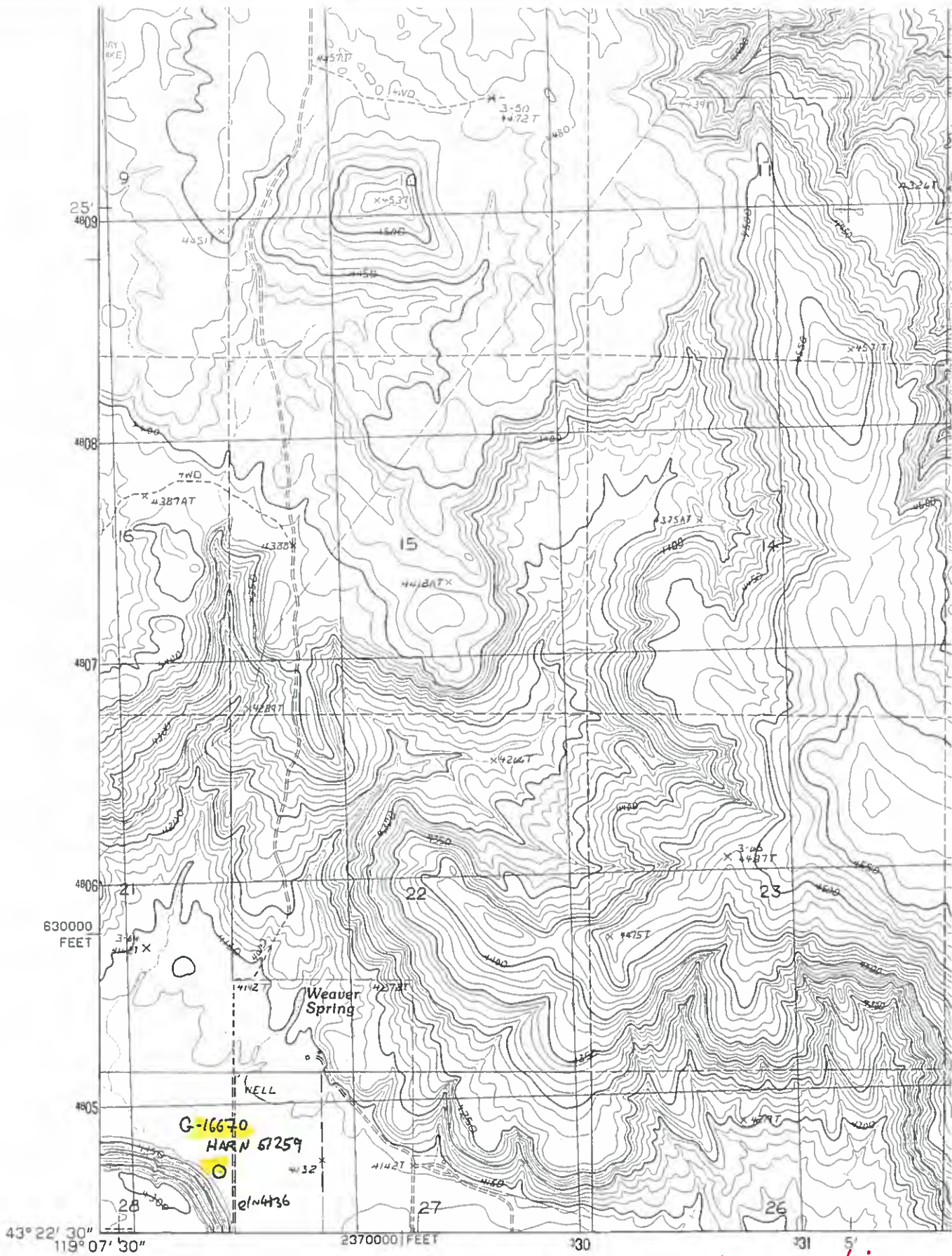

PRODUCED BY THE UNITED STATES GEOLOGICAL SURVEY  
 CONTROL BY.....USGS AND NOS/NOAA  
 COMPILED FROM AERIAL PHOTOGRAPHS TAKEN.....1984  
 FIELD CHECKED.....1986. MAP EDITED.....1990  
 PROJECTION.....LAMBERT CONFORMAL CONIC  
 GRID: 1000-METER UNIVERSAL TRANSVERSE MERCATOR.....ZONE 11  
 10,000-FOOT STATE GRID TICKS.....OREGON, SOUTH ZONE  
 UTM GRID DECLINATION.....1°25' WEST  
 1990 MAGNETIC NORTH DECLINATION.....17°30' EAST  
 VERTICAL DATUM.....NATIONAL GEODETIC VERTICAL DATUM OF 1929  
 HORIZONTAL DATUM.....1927 NORTH AMERICAN DATUM  
 To place on the predicted North American Datum of 1983,  
 move the projection lines as shown by dashed corner ticks

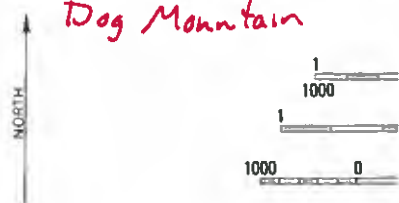

**PROVISIONAL MAP**