

T. 24 S., R. 29 E., W. M.
HARNEY CO., ORE.

RECEIVED

FEB 16 1998

WATER RESOURCES DEPT.
SALEM, OREGON

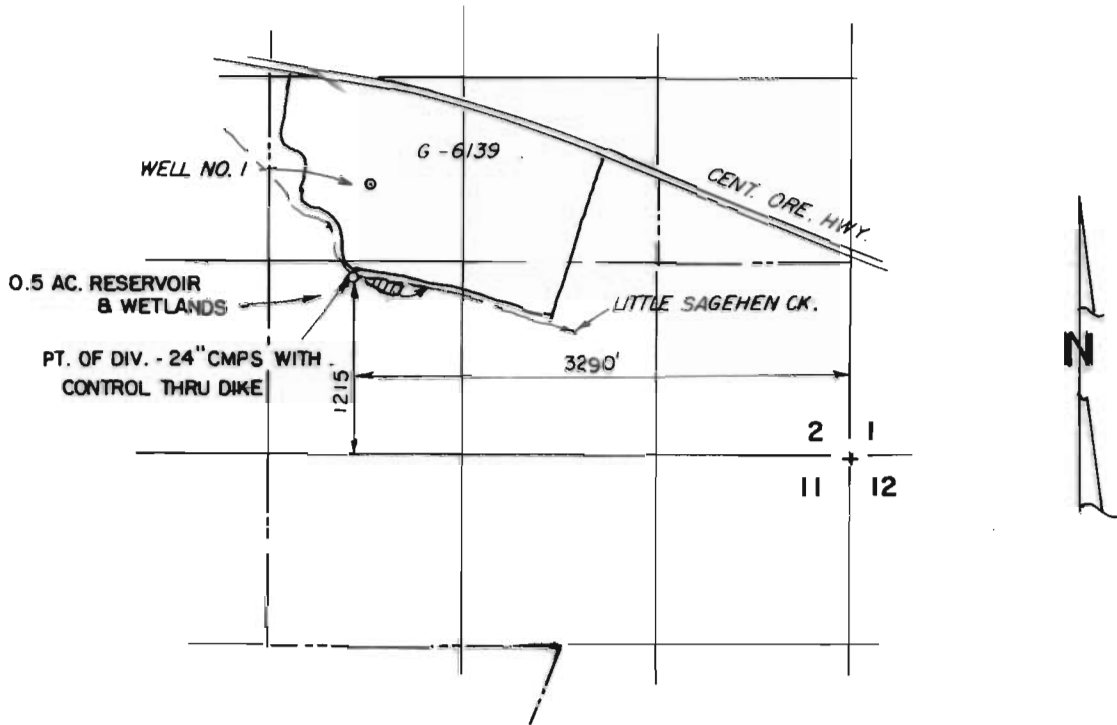

THE PURPOSE OF THIS MAP IS TO
IDENTIFY THE LOCATION OF THE
WATER RIGHT. IT IS NOT INTENDED
TO PROVIDE INFORMATION RELATIVE
TO THE LOCATION OF PROPERTY
OWNERSHIP.

JOHN & CAROLYN BAUER

BURNS, OREGON

FINAL PROOF MAP

UNDER APPLICATION R-71602

Scale: 1" = 1320'

Date: FEB. 12, 1998

Job: 1110-98

Dsn: -



M. A. PALMER & SONS, INC.
ENGINEERING & SURVEYING
254 N. Alder - Box 61
Burns, Oregon 97720

Sht. No.

Drn: CORK

Ckd: -

of 1



Renewal 1-1-99