

SECTION 26 & 35, T.2S., R.4W., W.M.  
YAMHILL COUNTY, OREGON

**RECEIVED**

AUG 12 1996

WATER RESOURCES DEPT  
SALEM, OREGON

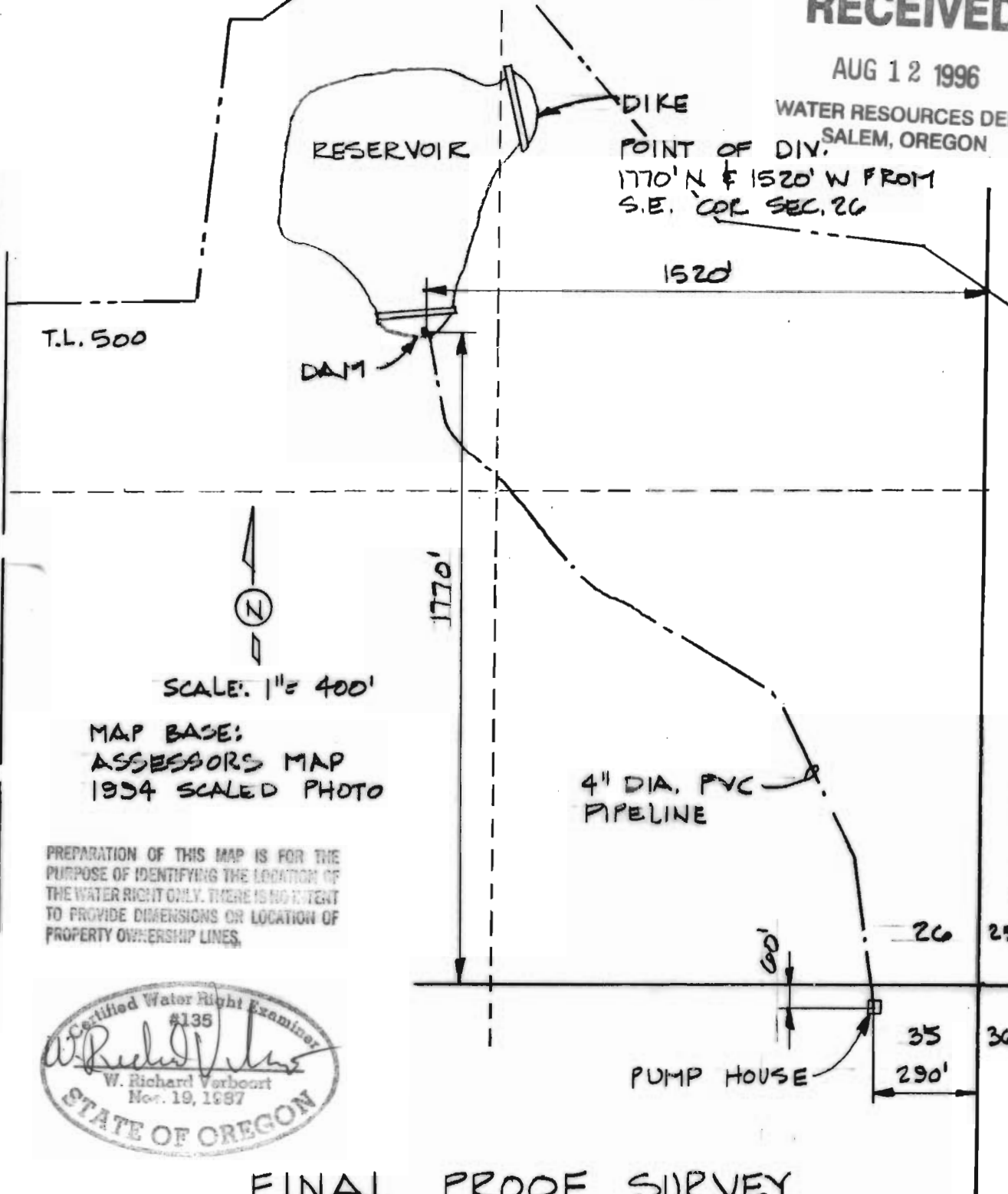

T.L. 500

RESERVOIR

DIKE

POINT OF DIV.  
1770' N & 1520' W FROM  
S.E. COR. SEC. 26

1520

DAM



SCALE: 1" = 400'

MAP BASE:  
ASSESSORS MAP  
1954 SCALED PHOTO

4" DIA. PVC  
PIPELINE

PREPARATION OF THIS MAP IS FOR THE  
PURPOSE OF IDENTIFYING THE LOCATION OF  
THE WATER RIGHT ONLY. THERE IS NO INTENT  
TO PROVIDE DIMENSIONS OR LOCATION OF  
PROPERTY OWNERSHIP LINES.

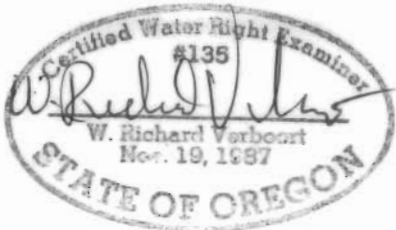

26 25  
35 36  
290'

PUMP HOUSE

**FINAL PROOF SURVEY**

SURVETED JULY 26, 1996

APPLICATION: R-71564 R-73823

PERMITS: R-11400 R-11531

**VERBOORT ENGINEERING**  
AGRICULTURE · CIVIL · WATER RESOURCES  
HILLSBORO, OREGON

by date  
designed WRY 7.96  
drawn JER 7.96  
checked WRY 7.96  
drawing no. 96-A-03  
sheet no. 1/1

**BERNARD J. & RONNI S. LACROUTE**  
PROPERTY AT  
19143 LAUGHLIN ROAD NE  
YAMHILL, OR.