

T. 24 S., R. 1 W., W.M., Section 35

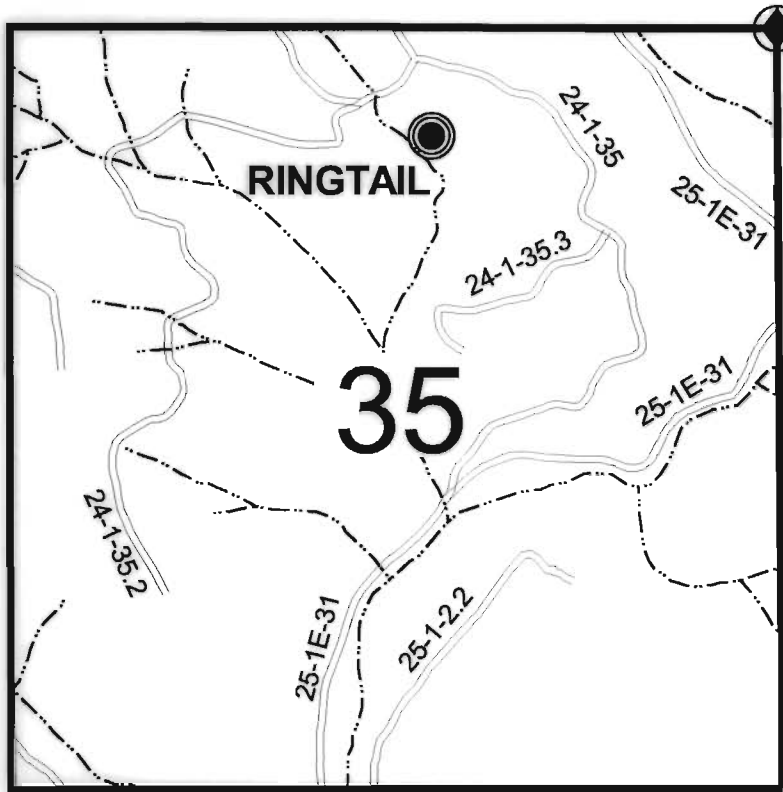

SCALE:
1" = 1320'



Diversion is:
738 ft. South and
2368 ft. West of the
NE cor. Sec 35

CLAIM OF BENEFICIAL USE MAP

in name of

UNITED STATES BUREAU OF LAND MANAGEMENT

Application No.: R - 71500

S - 71499

Permit No.: R - 12060

52884

RECEIVED

SEP 25 2000

WATER RESOURCES DEPT.
SALEM, OREGON



Expires: 12/31/01

SURVEYED: May 18, 2000

THIS MAP WAS PREPARED FOR THE PURPOSE OF IDENTIFYING THE LOCATION OF A WATER RIGHT ONLY
AND IS NOT INTENDED TO PROVIDE LEGAL DIMENSIONS OR LOCATION OF PROPERTY OWNERSHIP LINES.

U.S. Bureau of Land Management
Roseburg District Office
Division of Operations

Executed by:
Karel M. Broda, PE, CWRE
777 N.W. Garden Valley Blvd.
Roseburg, Oregon 97470

FINAL PROOF MAP

RECEIVED

MAR 2 1991

WATER RESOURCES DEPT
SALEM, OREGON

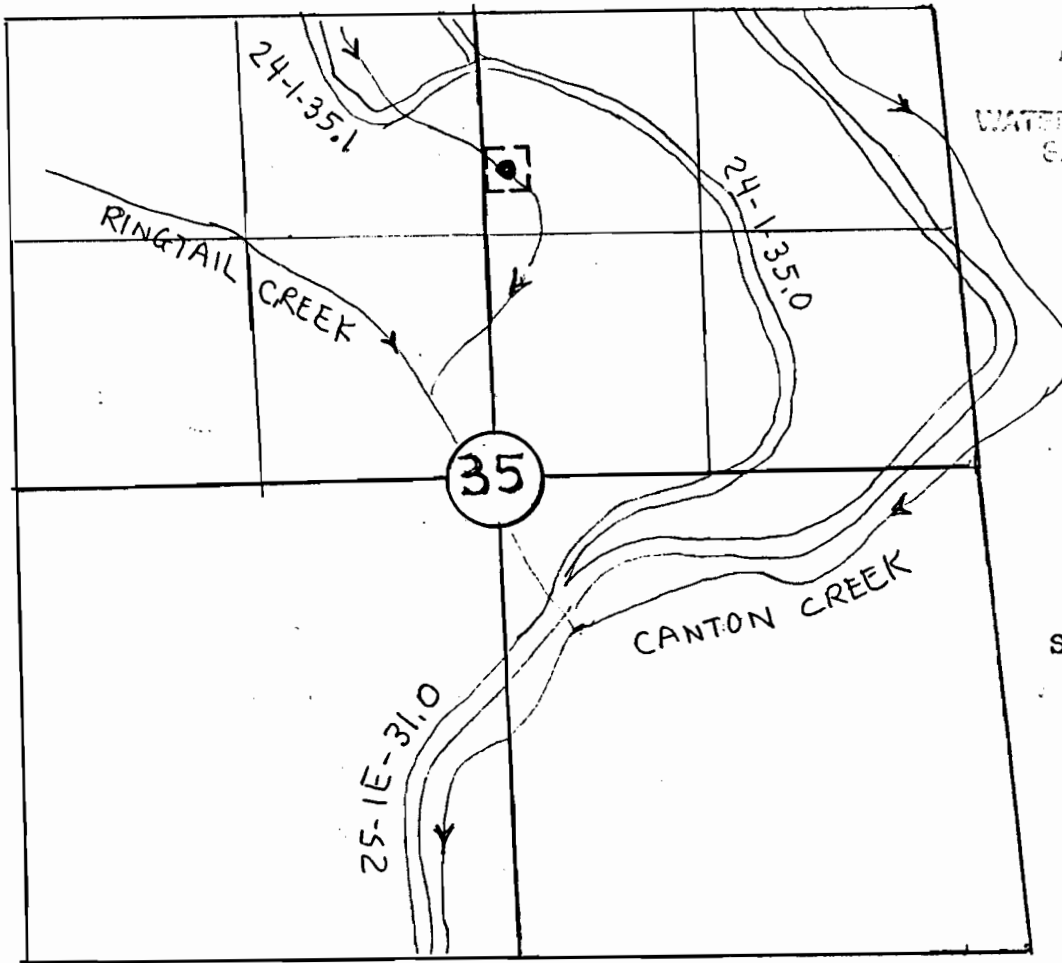

RINGTAIL POND
T24S R1W Sec 35
NW $\frac{1}{4}$, NE $\frac{1}{4}$

The point of diversion is located 850 ft South and 2200 ft West from the Northeast Section Corner of Section 35.

Coordinate Ties are based on aerial photo 9-52-16.

The map is shown for the purpose of water application and not property boundary.

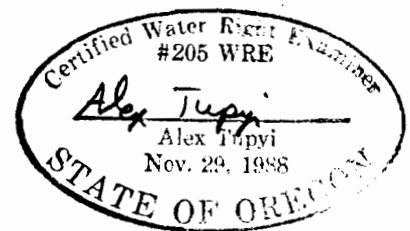

3-11-91

Application No. R 71500
Permit No. R-12060