

# Claim of Beneficial Use Map for Permit # R-12764

T. 38 S., R. 8 W., W. M., JOSEPHINE COUNTY

Portions of Section 27 & Section 28

February 13, 2005

N

1"=400'

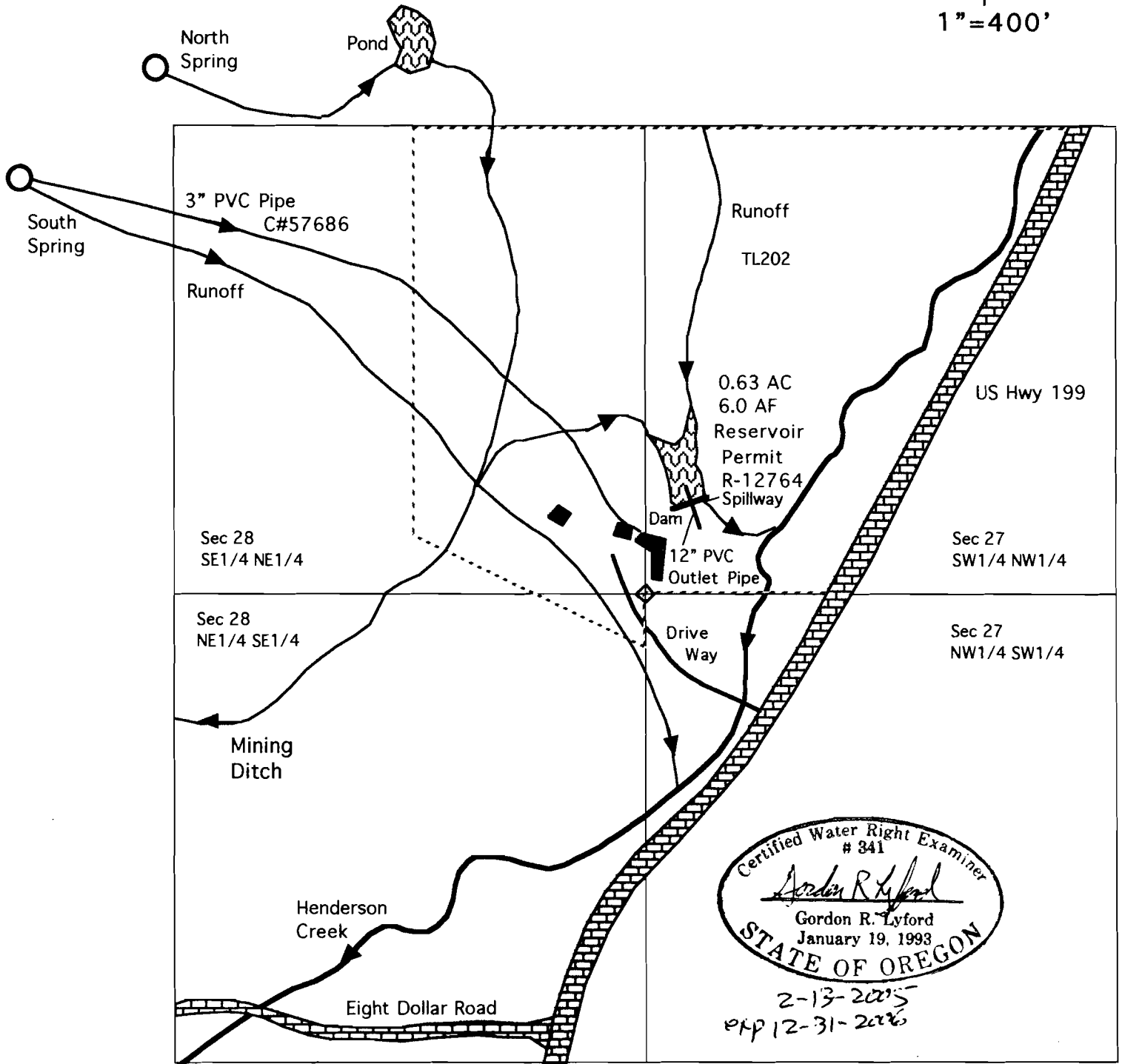

This map was drawn by Gordon R. Lyford for Frank and Sara Wallace to support their Claim of Beneficial Use for an unnamed reservoir constructed under Permit R-12764 with a priority of February 22, 1999. Frank and Sara Wallace own tax lot 202.

This map was prepared for the purpose of identifying the location of water rights only and is not intended to provide legal dimensions or the location of property ownership lines.

Certified Water Right Examiner  
# 341  
*Gordon R. Lyford*  
Gordon R. Lyford  
January 19, 1993  
STATE OF OREGON

2-13-2005  
exp 12-31-2006