

# T. 30 S., R. 9 W., W.M., Section 27

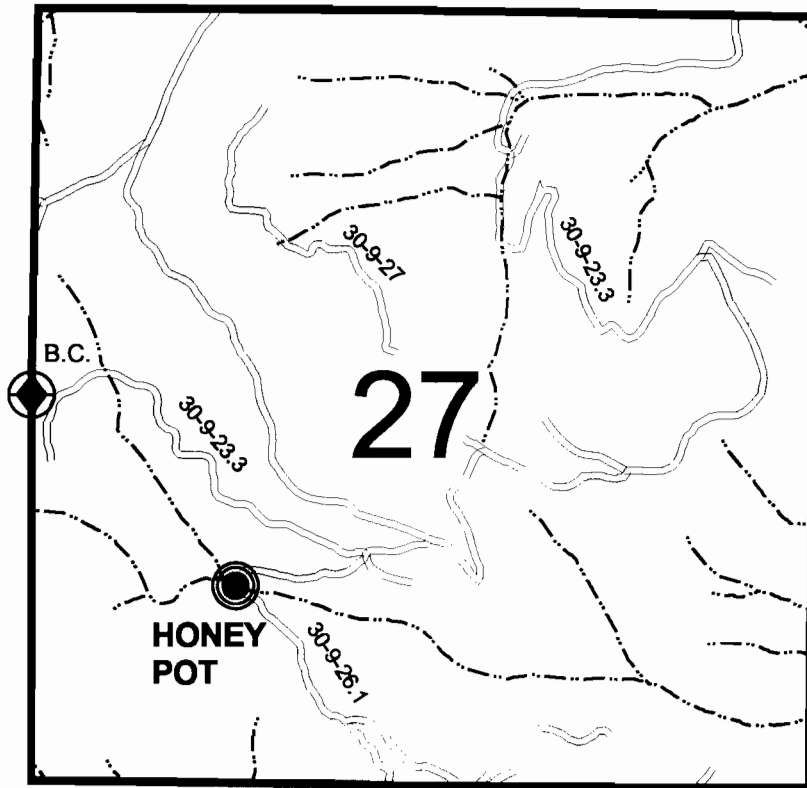

**Diversion is:  
1315 ft. South and  
1394 ft. East of the  
W 1/4 cor. Sec 27**



**SCALE:  
1" = 1320'**

## CLAIM OF BENEFICIAL USE MAP

in name of

**UNITED STATES BUREAU OF LAND MANAGEMENT**

**RECEIVED**

SEP 25 2000

**Application No.: R - 71868**

**S - 71869**

**Permit No.: R - 11756**

**52188**

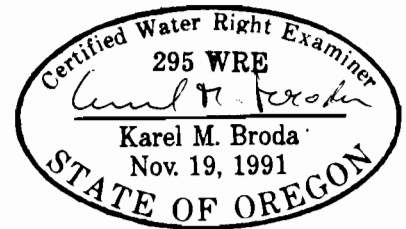

WATER RESOURCES DEPT.  
SALEM, OREGON

**SURVEYED: June 15, 2000**

Expires: 12/31/01

THIS MAP WAS PREPARED FOR THE PURPOSE OF IDENTIFYING THE LOCATION OF A WATER RIGHT ONLY  
AND IS NOT INTENDED TO PROVIDE LEGAL DIMENSIONS OR LOCATION OF PROPERTY OWNERSHIP LINES.

U.S. Bureau of Land Management  
Roseburg District Office  
Division of Operations

Executed by:  
Karel M. Broda, PE, CWRE  
777 N.W. Garden Valley Blvd.  
Roseburg, Oregon 97470

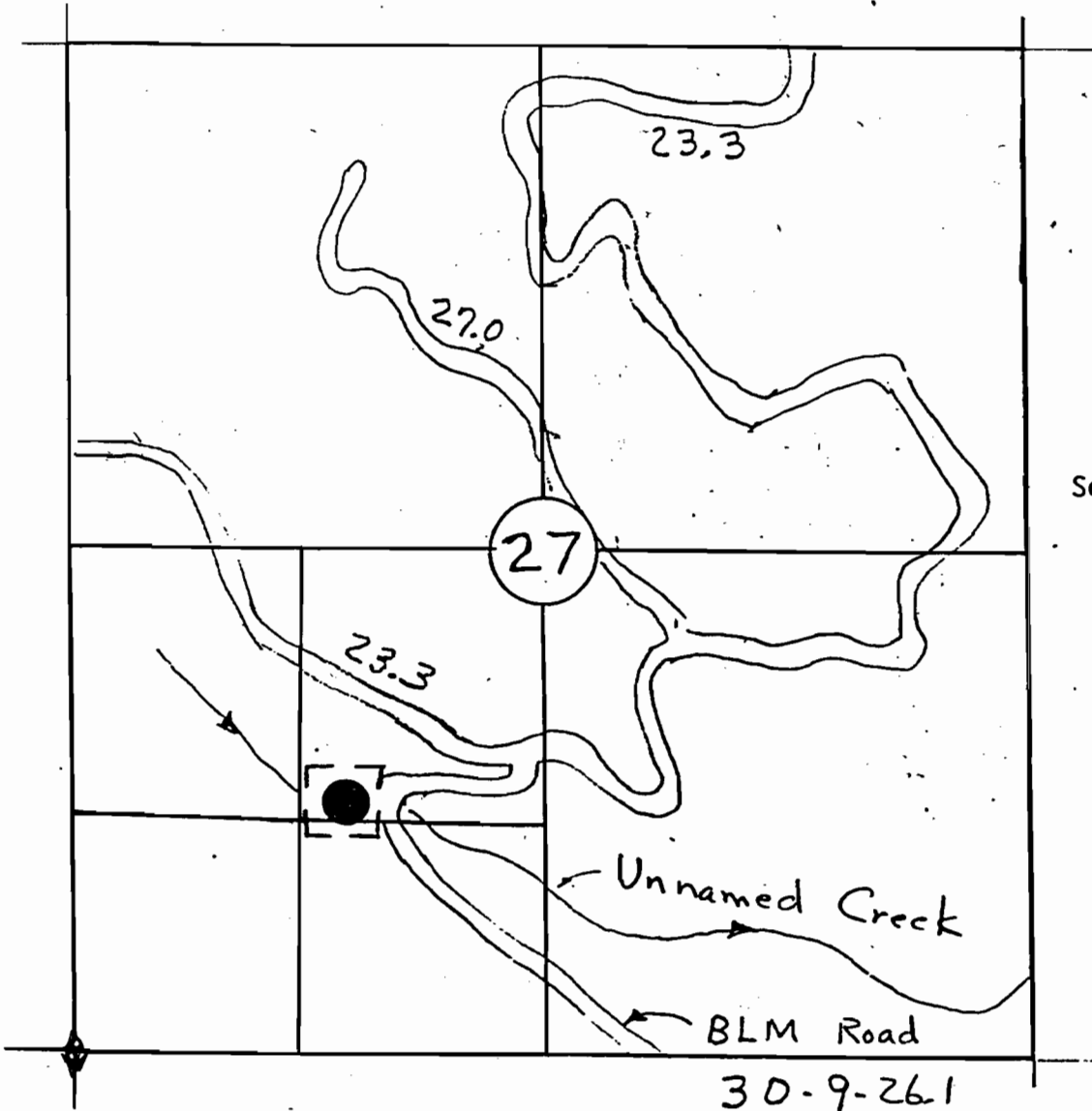

HONEY POT PUMP CHANCE  
T30S R9W Sec 27  
NE $\frac{1}{4}$ , SW $\frac{1}{4}$

The point of diversion is located 1350 ft North and 1400 ft East from the Southwest Section corner of Section 27.

Coordinate Ties are based on aerial photo 2-2-9-89.

The map is shown for the purpose of water application and not property boundary.

Certified Water Right Examiner  
#205 WRE  
*Alex Tupy*  
Alex Tupy  
Nov. 29, 1988  
STATE OF OREGON

3-5-90