

# T. 29 S., R. 8 W., W.M., Section 29

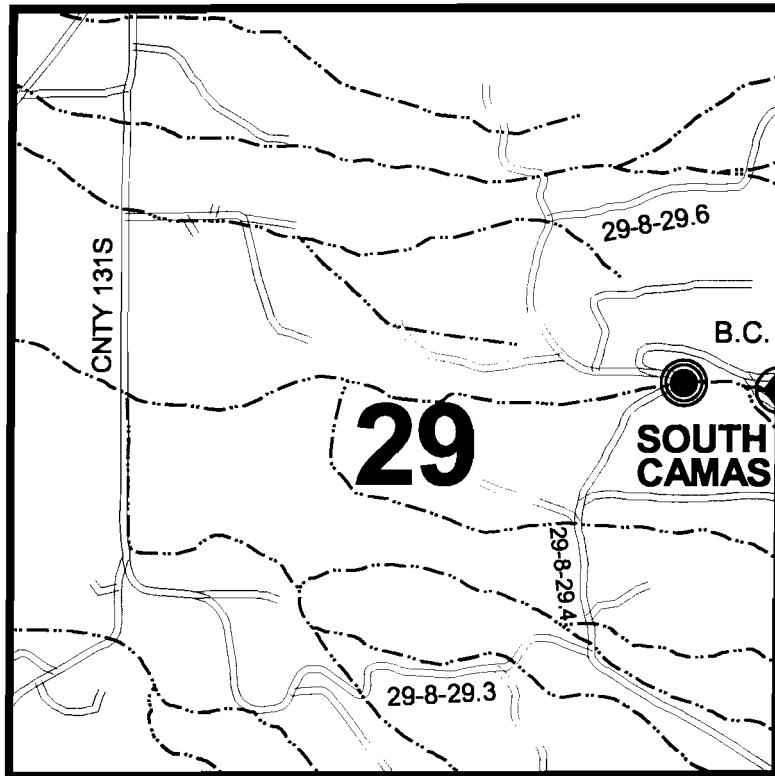

SCALE:  
1" = 1320'



**Diversion is:  
49 ft. North and  
653 ft. West of the  
E 1/4 cor. Sec 29**

## CLAIM OF BENEFICIAL USE MAP

in name of

UNITED STATES BUREAU OF LAND MANAGEMENT

Application No.: R - 71870

S - 71871

Permit No.: R - 11752

52112

**RECEIVED**

SEP 25 2000

WATER RESOURCES DEPT.  
SALEM, OREGON

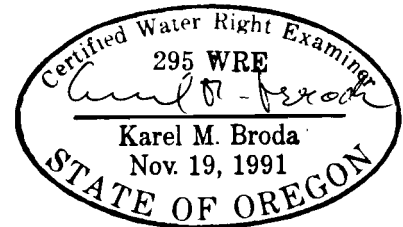

Expires: 12/31/01

**SURVEYED: May 25, 2000**

THIS MAP WAS PREPARED FOR THE PURPOSE OF IDENTIFYING THE LOCATION OF A WATER RIGHT ONLY AND IS NOT INTENDED TO PROVIDE LEGAL DIMENSIONS OR LOCATION OF PROPERTY OWNERSHIP LINES.

U.S. Bureau of Land Management  
Roseburg District Office  
Division of Operations

Executed by:  
Karel M. Broda, PE, CWRE  
777 N.W. Garden Valley Blvd.  
Roseburg, Oregon 97470

Application No. R 71870  
Permit No. R11752  
FINAL PROOF MAP

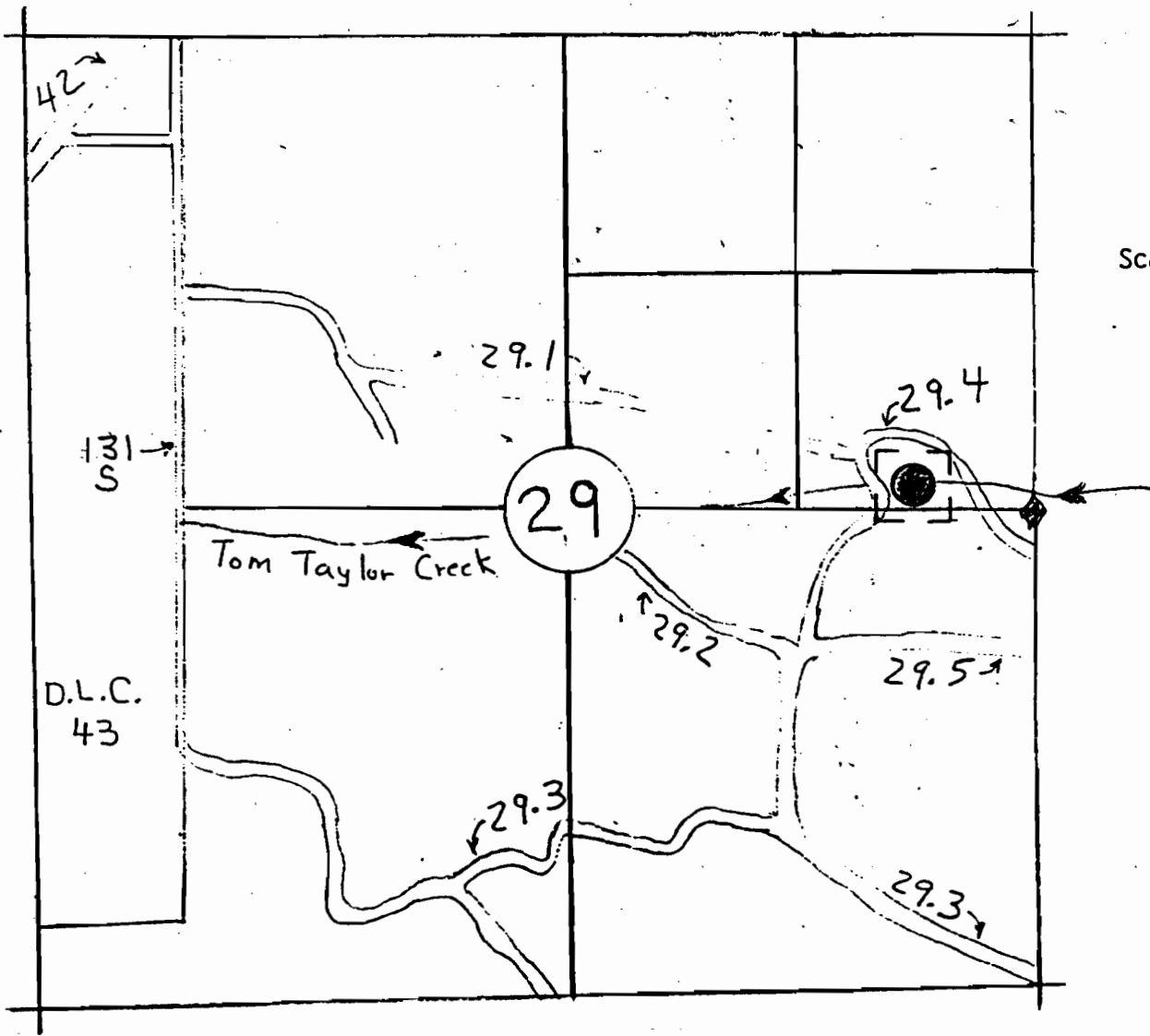

SOUTH CAMAS PUMP CHANCE  
T29S R8W Sec 29  
SE $\frac{1}{4}$  NE $\frac{1}{4}$

The point of diversion is located 100 ft North and 750 ft West from the East Quarter Corner of Section 29.

Coordinate Ties are based on aerial photo 2-6-31-89.

The map is shown for the purpose of water application and not property boundary.

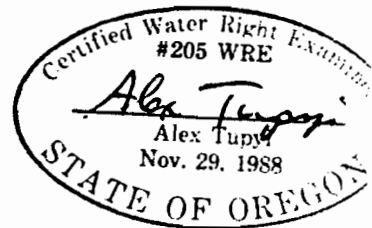

3-5-90